WEATHER FORECASTS

Victoria and Vicinity—Light to moderate northerly winds; fine and warm.
Vancouver and Vicinity—Light to moderate winds; fine and warm.

The Daily Colonist.

ESTABLISHED 1858

COLONIST TELEPHONES
Business Office — 11
Circulation — 12
Job Printing — 197
Editorial Rooms — 80
Editor — 2111

NO. 233—SIXTY-FOURTH YEAR | VICTORIA, BRITISH COLUMBIA, SUNDAY, SEPTEMBER 10, 1922 | THIRTY-TWO PAGES

Brotherhood Moves To Meet Injunction Granted in Chicago

Electrical Workers Secure Temporary Order Partially Restraining U. S. Marshals From Going Beyond Their First Injunction—Action Is Also Taken at Chicago

RAILWAY EXECUTIVES GO WITHOUT FURTHER MEETING

WASHINGTON, Sept. 9.—A temporary order restraining United States Marshal E. C. Snyder from interfering with meetings of the International Brotherhood of Electrical Workers, and from doing anything in opposition to the prosecution of the railroad shop crafts strike in excess of the scope of the injunction granted the Government in Chicago, was the net result of the legal attack launched by the electrical workers' organization against the Chicago writ.

Justice Bailey, of the Supreme Court of the District of Columbia, who issued the order, refused to impose similar restraint on United States Attorney Peyton Gordon, named as co-defendant by the union, but announced that his decision in this regard was without prejudice to a renewal of the petition after next Monday, when the Chicago order expires.

Hearing on the restraining order directed against Marshal Snyder was scheduled for September 15, when Justice Bailey will take up the government's motion to dismiss the petition seeking a permanent injunction order along the same lines as that covered by today's decision.

Action at Chicago

CHICAGO, Sept. 9.—Aside from a motion asking that the bill for an injunction filed by the government against striking railway shopmen of the country be dismissed on the ground that it is illegal and based on "misrepresentation and suppression of facts," which was filed in the federal court on behalf of the unions, both strike leaders and railway chiefs marked time today while waiting developments of next week.

At the same time that the battle against the injunction was begun, a carload of evidence, guarded by 35 agents of the Department of Justice arrived from Washington to be used by the government when the hearing to have the temporary injunction made permanent comes up.

Executives Depart

Following the departure from the city of Daniel Willard, president of the Baltimore & Ohio railroad, there were no formal meetings of the railway executives, and it was said that none were in prospect. Today H. E. Byram, president of the Chicago, Milwaukee & St. Paul, authorized the following statement:

"There will be no more meetings of the railway executives. President Daniel Willard, of the Baltimore & Ohio went back home last night. He may return early in the week.

"It only needed some one trusted by both sides to act as mediator, and Mr. Willard very generously gave his time and ability to the matter. He not only deserves the thanks of the roads and the men, but of the general public as well.

"This separate agreement plan is already in practice by the railroad brotherhoods. It will be a new policy for these particular unions, however.

"The 'recalcitrant' roads did not in any way object to the rest of us settling the strike subsequently with the unions because their attitude is that the strike is no longer of any interest to them."

Federation's Voice

ATLANTIC CITY, Sept. 9—The executive council of the American Federation of Labor, opening its annual conference here today, trained its guns on the Daugherty injunction against the striking rail shop crafts. "Not only in the name of labor, but of all liberty-loving people of our republic, we protest against the gross misuse of governmental powers by the governmental agencies," said a statement dictated by Samuel Gompers, president of the Federation, at the end of a closed session of the council.

"The injunction secured at the instance of Attorney-General Daugherty is nothing more or less than an invasion of the constitutional guarantee of the people to perpetuate the fundamental principles and high ideals of the founders of the institutions of our republic."

FIXES DATE OF HOUSE OPENING

Legislature Assembles October 30—P.G.E. and Liquor Two Outstanding Problems to Be Dealt With

The date of the opening of the next session of the Legislature of British Columbia has been set for Monday, October 30. This decision was reached by the Cabinet yesterday morning and immediately the necessary formalities in connection with the assembling of the members will be taken.

Under the Constitution Act not more than twelve months may elapse between the sessions of the Legislature. Last year the change to a Fall session instead of the usual Spring sitting was tried and appears to have found favor with the Government, for it is the purpose to adhere to the Fall sitting hereafter. The House had to meet again this Fall, December 2 being the last of the twelve-month period. It was generally considered that the House would meet and then adjourn over the Christmas holidays, but this year it is the hope of Premier Oliver that the business before the session can be transacted in plenty of time to permit of prorogation before Christmas. To do so will mean that the session will be of but one and one-half months duration, and if all business is got through with in that period the session will have proved one of the shortest regular sessions on record. Hitherto two months seemed to be about the irreducible minimum for the transaction of business.

A Short Sitting?

There would appear to be no doubt that the work of the session can be finished within the month and a half provided the Government's legislative programme is ready — something which is almost never the case at the opening of the session—and the customary long-drawn out debate on the address in reply to the speech from the throne is curtailed.

Undoubtedly the outstanding feature of the coming session will be the discussion on the policy to be adopted in respect of the Pacific Great Eastern Railway. The House will have before it the reports of Mr. John G. Sullivan, C.P.R. engineering expert, whose findings were recently made public and which hold out little hope of the future successful operation of the line as projected; and those of Colonel Dennie and Mr. W. P. Hinton, both of whom deal with the possibility of development of the area served by the road; the latter with the operation of the line. No work has been done on the further construction northerly of the road from Cottonwood River to Prince George since last Fall, all work having been stopped pending the securing of the experts' reports. In the meantime interest charges on capital already borrowed on the road have been piling up, and today the total interest charges on the forty odd millions sunk in the project aggregates well over ten millions.

Objections

It is certain that the northern constituencies will strongly object to any step that will stop construction to Prince George, and the majority of the members of the House will oppose any such move. Mr. Sullivan's findings would indicate he is of the opinion that about the most feasible thing to do with the road is to scrap it and secure as much from the salvage as possible, but, that too, it can be surmised, will find no favor from the majority of the members of the House. Judging from those opinions already expressed by members and others the House will probably decide to scrap the section of the line from Squamish to Clinton, build the Clinton-Ashcroft cut-off giving connection with the C.P.R. and C.N.R. at Ashcroft, thereby gaining entry to Vancouver over the two latter lines and complete construction through to Prince George.

The liquor question can also be counted upon to add its quota of worries for the members and the perennial problem of beer will be again to the fore. The Moderationists are again moving in the direction of once more approaching the Government in

(Continued on Page 4)

EX-GOVERNOR COX SPEAKS OF U. S. DUTY

NEW YORK, Sept. 9.—Re-establishment of prosperity in the United States must be given first place in the thoughts of Americans, and must be the preface to discussion of the entrance of this country into European affairs and into the League of Nations, declared James M. Cox, former Governor of Ohio, and Democratic candidate for the presidency at the last election, on his return from Europe today on the Paris.

Mr. Cox went abroad to study Old World political and economic conditions.

MR. FORD UNDECIDED ABOUT CLOSING PLANT

DETROIT, Mich., Sept. 9.—Whether the Ford Motor Company will close its plants here and in other cities throughout the country on September 16, had not been definitely decided tonight, according to Henry Ford, whose representatives were reported to have contracted for 4,000,000 tons of coal with a Cincinnati concern.

Mr. Ford said he knew nothing about the Cincinnati negotiations, and could not say whether an adequate fuel supply had been obtained.

OAK BAY PARK BY-LAW PASSES

THE by-law authorizing the purchase of the Oak Bay Park from the B.C. Electric Railway Company for the sum of $10,000 was passed by the ratepayers yesterday by a majority of six votes. The total vote cast was 474, 285 of these being in favor of the by-law, 179 against, and 10 spoiled. The number required to pass the by-law was 279, 60 per cent of the total.

CHILDREN SUFFER IN CAR ACCIDENTS

VANCOUVER, Sept. 9.—Struck by a wood truck driven by Clarence Furnam, 1946 Keefer Street, three-year-old Dorothy Coyle was instantly killed this afternoon. The accident occurred at the corner of Victoria Drive and Powell Street. Furnam is out on bail of $5,000, and a charge of manslaughter is pending on the verdict of the coroner's jury.

Barbara, the two-year-old child of H. N. Smith, was badly hurt, and four other passengers were shaken up when a B.C.E.R. interurban tram crashed into an auto driven by Smith, at Aberdeen and Vanness Streets this afternoon.

LEAGUE ADMITS POOR PROGRESS

Unable at Present to Go Further Than "Moral Disarmament"—Must Await Preparation of Peoples

GENEVA, Sept. 9.—The League of Nations, it is conceded, will not interfere in Asia Minor affairs unless for the protection of frontiers after the governments have fixed peace terms between the Greeks and Turks.

The first phase of the third assembly of the League ended today with the close of the general debate on the council's work, without giving any indication as to what the assembly may do. The tone of the speeches, including those of the leaders, such as Lord Robert Cecil, the Earl of Balfour and M. Hanotaux, tended to show that they were convinced that the League at the present time was unable to make much progress in any direction other than toward what is called "moral disarmament."

This will consist of the preparation of the minds of the peoples throughout the world for abandonment of force as a means of settlement in international disputes. Lord Robert Cecil, one of the most active of League enthusiasts who have contended that the League must go ahead and act on all questions within the scope of the covenant, says frankly that under present circumstances the League cannot do much but content itself with what it can effect pending the time when the political situation will allow governments to look at disarmament from a different angle than today.

WOULD TIGHTEN UP CANON ON DIVORCE

Bishop Brent Proposes Change in Law at Protestant Episcopal Convention—Other Legislation

PORTLAND, Ore., Sept. 9.—The divorce canon of the Protestant Episcopal Church in the United States would be tightened, forbidding all members to marry persons divorced for any cause except infidelity of the offending party in a divorce case, if a resolution introduced in the House of Bishops today by Bishop Charles H. Brent, of Western New York, is adopted by the general convention of the church now in session here. Bishop Brent's proposed amendment tightens the divorce canon, which now forbids clergymen of the church from marrying divorced persons, and only by implication forbids the members remarrying.

The convention put in its busiest day since convening here on Wednesday. In the House of Deputies reports of commissions were presented favoring divine healing in the church, and favoring the seating of women delegates in the House of Deputies.

The Deputies also took definite action in the matter of prayerbook revision by rejecting an effort to postpone further consideration of revision for at least three years. Following this the House finally acted upon one prayerbook revision, the elimination of a repetition phrase in the Gloria in Excelsis.

Other completed legislation was the approval by the Bishops of a resolution passed by the House of Deputies providing for a custodian of archives and the admission of the missionary district of Southern Florida as a new diocese.

KINGSTON PHYSICIANS RESIDING IN SMYRNA

KINGSTON, Ont., Sept. 9.—Considerable apprehension is felt by many friends of Dr. Alexander MacLachlan concerning his safety in Smyrna. He has served for thirty years in a religious work there, and has been responsible for much of the growth of the International college at Smyrna, of which he is now president.

It was also thought that Dr. F. W. McCallum might be in Smyrna, but the last letter from him was from Constantinople.

John L. Murray, a graduate of Queen's University in 1919, who left in the Fall of that year to be attached to the teaching staff of the international college, is believed to be still there also.

CROWDS GREET U.S. VETERANS

Ideal Weather Favors Invasion of Five Hundred Seattle Service Men and Their Lady Friends

PREMIER AND MAYOR EXTEND WELCOME

Freedom of City Is Presented—Joint Tribute to Dead at Ross Bay Cemetery Will Be Paid Today

PERFECT weather favored the Seattle Veterans, who, five hundred strong, invaded Victoria yesterday for celebrations planned by Victoria ex-service men for Saturday and today. Led by their own pipe band, the members of the American Legion marched off the boat, to be cordially greeted and cheered by the large delegation waiting to receive them, and then followed the pipers to the steps of the Parliament Buildings for the official reception. The steamer carrying the veterans arrived here at 1:15 p.m.

Representatives of the soldier and sailor organizations of Victoria, other patriotic organizations and a large number of the general public were present to join in the proceedings. On the steps of the Parliament Buildings Premier John Oliver, introduced to the visitors by Mr. Robert Macnichol, extended a welcome on behalf of the Province, and Mayor Merchant presented a massive gilded key, emblematic of the freedom of the city.

Premier's Greetings

"I assure you," said the Premier to the United States service men, "not only on behalf of the Province, but on behalf of the people of Canada generally, that we are glad to see our American friends on this side of the line. We recognize that there is much in common between Canada and the United States. The Great War in which you, along with the men from Canada, paid such a gallant and strenuous part has helped to strengthen the bond of friendship

(Continued on Page 15)

FINED FOR OFFENCES AGAINST FIRE LAWS

NANAIMO, Sept. 9.—W. H. Binns and E. C. Clayton were convicted of failing to extinguish a camp fire at Buttle's Lake, and were fined $25 and costs by Magistrate Potts here today.

ABBOTTSFORD, B.C., Sept. 9.—H. Bonsfield was today convicted of setting out a fire near forest lands without a permit, and was fined $10 and costs.

Forest Fire Sweeps Over Farmers' Homes In Skeena District

PRINCE RUPERT, Sept. 9.—The forest fire menace is not over along the Skeena River. When a stiff breeze sprang up on Saturday in the Lake Lakelse region, a fresh fire headed for the river, swept over the farms of Fred Mason and R. Corlett, destroying the Mason home and the Corlett barn in its progress.

The fire, which began at Lakelse Road, is headed straight for the towns of Hall and Terrace tonight.

Claims Purchased

PRINCE RUPERT, Sept. 9.—The purchase by J. H. Duthie, of Seattle, of the White Swan group of mining claims near Smithers, B.C., is reported. Mr. Duthie has ordered a compressor and drills, and operations will begin at once.

BELGIUM CANNOT ACCEPT PROPOSALS

Negotiations With Germany Are Reported to Be Broken Off—Question of Penalties Will Revive

PARIS, Sept. 9.—Disquieting reports of the negotiations between the Belgian delegates and the German Government reached reparation circles tonight. The latest German offers have been rejected by Belgium, and it is declared the Belgian delegates have been instructed to return home tomorrow failing new proposals.

A breakdown of the Berlin parleys would probably result in a formal declaration by the reparations commission that Germany was in voluntary default, and this would again bring up the question of imposing penalties.

LONDON, Sept. 9.—The Belgian delegates have broken off negotiations with Germany, according to a Berlin dispatch to the Central News.

BERLIN, Sept. 9.—The negotiations between the German Government and the Belgian financial delegates have fallen through, owing to the impossibility of the Belgian Government's acceptance of an extension of the treasury bills to be issued by Germany to 18 months, instead of six months, in accordance with the recent decision of the reparations commission. The Belgans feel they would be going beyond that decision in agreeing to the German proposal for a prolongation, although as regards other points, notably the guarantee of the Reichsbank, an agreement was virtually reached.

NATIONALIST TURKS ARE GIVEN CONTROL OF CITY OF SMYRNA

Division of Kemalist Cavalry Takes Possession and Surrender Is Quietly Carried Out—Troops Are Said to Have Behaved Correctly as They Entered

BRUSA AND GHEMLEK REPORTED BURNING

Kemalist Terms Include Surrender of Greek Army as Hostage—Scenes of Great Disorder Accompany Evacuation—Demobilization in Greece to Follow

LONDON, Sept. 9.—A wireless dispatch from Smyrna reports the surrender of the town to the Turks, according to a Constantinople dispatch to the Exchange Telegraph Company.

PARIS, Sept. 9.—The second division of Turkish cavalry occupied Smyrna today, according to advices received by the French Minister of Marine from Smyrna.

Everything passed calmly, the advices stated, the behavior of the Turkish troops being perfectly correct.

CONSTANTINOPLE, Sept. 9.—Kemalist armistice terms, according to Turkish newspapers, include the surrender of the Greek army as a hostage, the delivery of certain war material, the Turkish occupation of the Anatolian ports, the immediate evacuation of Thrace and the reconstruction of regions devastated by the Greeks.

The Kemalist army occupied the towns of Brusa and Ghemlek today. Both places are in flames. The Allied and American consuls in their conference with Mustapha Kemal Pasha will complete arrangements for the administration of Smyrna so as to prevent further disorder and bloodshed.

M. Stergiaus, the Greek high commissioner in Smyrna, left the city today aboard the British battleship Iron Duke.

ATHENS, Sept. 9—Smyrna was bombarded by the Turkish nationalists. Nine airplanes from the Greek naval base there arrived here this morning, the airmen telling of their departure from the city under artillery fire.

As they left the Smyrna airdrome an enemy shell damaged a tenth plane which was just leaving the ground. The machine was unable to continue and the aviators were ignorant of the fate of their comrades.

The city is being evacuated amidst scenes of great disorder, according to refugees, 2,200 of whom have arrived here. Panic reigns as the Turks approach the town, it is declared, and Greek soldiers are condeting with the civilians for places on the outgoing ships. Rioting is reported among the troops in the Brusa sector in the north, where the Greeks are embarking at Mudania, on the Sea of Marmora.

M. Kalogeropoulos, the premier-designate, is expected to present the names of his ministers to King Constantine tonight.

"The only programme we have is to try to extricate the country from the present critical situation," he declared.

PARIS, Sept. 9.—Demobilization of the Greek army will take place immediately after the complete evacuation of Asia Minor, only the two younger classes being retained under arms, according to Athens advices to the Havas Agency. The police are said to have ordered the closing of all music and dance halls in the Greek capital.

CONSTANTINOPLE, Sept. 9. — A movement for the dethronement of King Constantine of Greece and the establishment of a republic is reported by the Greek newspapers to be under way on the islands of the Grecian archipelago.

THREE HUNDRED JAPANESE DROWN

HONOLULU, Sept. 9.—Three hundred Japanese fishermen were drowned off the Chichima or Kurile Islands, south of the Kamchatka Peninsula, August 25, when seven sampans capsized during the violent storm in which the Japanese cruiser Niitaka sank, according to a cablegram today from Tokio to The Nippu Jiji, a Japanese newspaper here.

LIGHTNING STROKE KILLS TWO BROTHERS

REGINA, Sept. 9.—Harold and Bert Wood, brothers, 18 and 20 years of age, were instantly killed by lightning at Semans, Sask., when a terrific electrical storm swept the district, according to word received here today.

The Wood brothers, with David Poag, crowled under a wheat stook when the storm broke.

Poag was stunned by the bolt that killed the brothers.

ORGANIZATION OF NEW PARTY

Plans to That End Will Be Taken by Liberal-Conservative Executive at Meeting at Vancouver Tomorrow Night

Complete organization of the Liberal-Conservative party in British Columbia will be inaugurated immediately. Preliminary plans to that end will be discussed at a meeting of the Provincial executive committee of the party to be held tomorrow evening at Vancouver on the call of Mr. R. L. Maitland, Provincial president. Mr. W. J. Bowser, K.C., the party leader; Miss Mara, second vice-president, and Mr. Lindley Crease, K.C., Victoria member on the executive, will leave today for Vancouver. Other executive committee members from Vancouver Island who will attend the meeting will be Mr. Victor Harrison, of Nanaimo, and Dr. Millard, of Courtenay. All sections of the Mainland will also be represented and the meeting will be a large and representative one.

The executive will discuss the whole question of organization throughout the Province, and no doubt as a result of the meeting immediate steps will be taken to reorganize local organizations in all the Provincial ridings.

Early next week Mr. Bowser, accompanied by Mr. H. H. Stevens, M.P., and Mr. S. L. Howe, former president of the Provincial Conservative Association, will leave for the Kootenay district, where they will hold meetings at Nelson, Penticton, Vernon and Kamloops, opening at Nelson. Later it is likely similar meetings will be held on Vancouver Island.

Mr. Bowser's victory at the recent party convention at Vancouver, when he was selected as leader of the new Liberal-Conservative party, is proving undoubtedly a most popular one with the rank and file of Conservatives throughout British Columbia, and he is still receiving expression of the satisfaction of members of the party at the action taken by the convention. The movement for the organization of the new party is also being welcomed everywhere by opponents of the present Liberal administration. From many points Mr. Bowser is being urged to come and meet his supporters. He has just received an invitation to open the annual Buckley Valley Agricultural Fair at Smithers on the 20th inst. an invitation he is forced to postpone, as he had already made arrangements for his trip into the Kootenay section. But this invitation, coming as it does from the riding represented by the Minister of the Crown, Attorney-General Manson, is pleasing to the Opposition leader.

TWO OLD RESIDENTS OF OKANAGAN DEAD

ARMSTRONG, B.C., Sept. 9.—Two of the oldest residents of the Northern Okanagan Valley passed away this week. Both men had resided in this locality for over thirty-five years; both were 74 years of age, and they died within twenty-four hours of each other.

John Sidney Pringle, born at Melrose, Scotland, in 1846, came to Canada at the age of seven. PPrior to 1885 the late Mr. Pringle was well known at Victoria and New Westminster. He is survived by two children.

George R. Lawes, who gave the name Enderby to the settlement formerly known as Belvidere, has been laid at rest. A year ago Mr. Lawes was injured by a fall from his wagon, and since then has suffered intense pain. For the past six months he has been confined to the hospital.

Mr. Lawes came to the district thirty-five years ago, and resided in Enderby ever since. For many years he took an active part in local development. He his survived by his wife, five daughters and two sons.

PARLIAMENT GOES QUIETLY TO WORK

Mr. Ginnell's Forcible Removal Is Only Disturbance at Dublin—Labor Supports Treaty

DUBLIN, Sept. 9.—The proceedings of the Irish Parliament, which opened today, were formal and devoid of excitement save for the removal of Laurance Ginnell, who alone of the de Valera party attended. Mr. Ginnell came to demand an answer to the question as to whether the new parliament was the Dail Eireann or not, and failing to get a reply refused to sign the roll. When he attempted to make a speech he was carried out of the building by attendants.

William Cosgrove's election as chief minister under the title of president of the Dail was unopposed, and his nominations for the ministry, although criticized in one or two instances, were endorsed.

The attitude of labor, set forth in speeches, was interpreted as an intention to secure fulfillment of the Anglo-Irish treaty and operate it to the maximum advantage for social reform and to support the government against any attempt to defeat the treaty.

Bolivia Also to Withdraw

LIMA, Peru, Sept. 9—The retirement of Bolivia from the League of Nations appears to be imminent, says a telegram from the correspondent in La Paz of El Tiempo, which that newspaper publishes today.

MRS. HARDING IS CRITICALLY ILL

Her Condition at Early Hour This Morning Reported to Have Changed Little—White House Quiet

WASHINGTON, Sept. 9.—The condition of Mrs. Harding was declared to be "still critical" in a bulletin issued by Brigadier-General C. E. Sawler, the family physician, at 8:20 o'clock tonight.

The official statement, which was timed 7:30 o'clock, gave the patient's condition as follows:

"Temperature 102.2, respiration 36, pulse 112. Excretion by kidneys somewhat increased. Laboratory findings indicate less auto-intoxication. Pain in abdomen diminished. Patient has been able to take and retain some nourishment. Condition still critical."

The White House grounds were deserted tonight except for the details of police who kept quiet vigil, while the executive mansion itself was shrouded in darkness except for a dim glow from the front entrance, and a subdued light which came from the sick room.

President Harding, physicians and nurses remained alone at the bedside, while Secretary Christian was close at hand in an adjoining room. Because of the absence of officials from the executive offices, where attaches and newspaper correspondents kept watch, there were few visitors as the night wore on.

The condition of Mrs. Harding at 11 o'clock tonight was said by Secretary Christian to be about the same as when the official bulletin was issued earlier in the evening.

"The most encouraging thing," he declared, "is that Mrs. Harding is no worse."

Chairman Lasker, of the Shipping Board, was a late caller at the White House, and said Dr. George T. Harding, jr., the President's brother, and one of the consulting physicians, had told him he was "not without hope" for the recovery of Mrs. Harding.

President Harding was still at the bedside. He had been greatly cheered, it was declared, by the visit to the White House during the day of former President and Mrs. Wilson. They had been "most gracious," and the President was deeply appreciative of their words, it was added.

Among the late callers tonight at the executive mansion were Senator and Mrs. New, of Indiana.

WASHINGTON, Sept. 10.—The situation at the White House at 2:25 o'clock this morning remained unchanged since statements were formally made by officials who called around midnight. Mrs. Harding was understood to be in the same condition as described in the official bulletin issued last evening. The watch at the bedside continues, but no statement on the situation was issued.

"TIGER" WILL COME ON TOUR OF STATES

PARIS, Sept. 9.—M. Clemenceau, the war Premier, will sail for New York in four weeks on an extended tour of the United States for the purpose of telling the American people what are the rights and duties of the nations which jointly won the war, and also to try to restore the prestige which France has lost in the United States.

The trip will mark the return of M. Clemenceau to French politics, according to what is considered reliable authority here.

Jewelry Removal Sale

Buy These While They Last at This Price

EXTRA SPECIAL SALE—THIS WEEK ONLY

English Made Sheffield Stainless Dinner Knives

Regular price $7.75 half dozen. Sale Price $5.25

¼ to ½ Reduction

Off all original priced goods. Jewelry, Watches, Diamonds, Clocks, Silver, Etc.

MITCHELL & DUNCAN
LIMITED JEWELERS, WATCHMAKERS, ETC.
Central Building Phone 675 View and Broad Streets
C. P. R. and B. C. Electric Watch Inspectors

MALT VINEGAR
Pure English Malt Vinegar, "guaranteed," per gallon $1.25
Tel. 413 **SYLVESTER FEED CO.** 799 Yates

Footwear Values That Speak for Themselve

The Flapper—A very smart one-strap buckle patent pump, with low, flat heel. The favorite. $5.45
Fire Sale.
Grecian Sandal—A fancy black kid strap slipper, with strap up the front; semi-sport heels. $3.9
Fire Sale.
MUNDAY'S Big Fire S le
642 FORT STREET

FURNITURE BARGAINS.
We offer a splendid selection of Furniture, Carpets and Linoleum for the home and office, at very low prices. Our aim is to offer goods of high quality only, at moderate prices, and we challenge comparison of values.

CARPET CLEANING
We clean, alter, sew and relay carpets at lowest prices for good work. Phone 718 for estimates.

WINDOW SHADES
We make window shades of the best quality and mount them on genuine Hartshorn rollers. Get our prices.

SMITH & CHAMPION
"THE BETTER VALUE STORE"
1420 DOUGLAS ST. LIMITED.

SMITH, DAVIDSON & WRIGHT, LTD.,
Manufacturers of School supplies
Vancouver Victoria

S. D. & W. School Supplies
MADE IN B.C.

At our factory in Vancouver we make all Keystone Brand School Supplies which you see in the stores throughout the Province. This plant is equipped to handle manufacturing processes at the lowest possible cost, which is the reason Keystone Brand gives so much value for the money.
When you are buying school supplies this year insist upon finding this Keystone trade-mark on every exercise book, scribbler, writing tablet, etc.
"MADE-IN-B. C."

BRITISH ASSOCIATION TO MEET IN TORONTO

LONDON, Sept. 9.—In an address to the British Association for the Advancement of Science, which is meeting in Hull, Lord Meston, who has occupied important public positions in India, including that of lieutenant-governor of the United Provinces of Agra and Oudh, 1912-17, made a powerful appeal for the early extension of complete Imperial citizenship to the Indians.

He described India as the stratum of the Imperial section of the world which was nearest that of this country in its civilization, traditions and philosophy.

The association will hold its 1924 meeting in Toronto.

Premier Hughes' Appeal

LONDON, Sept. 9.—Premier Hughes, of Australia, speaking at Bendigo, Thursday, says a Reuter dispatch from Melbourne, claimed that he had prevented the spread of Bolshevism and communism in Australia. He contended that the Nationalists might be returned to power with a working majority, and hinted at the probability of an early election.

Now as always *At all druggists*

SHOPMEN STATE THEIR INTENTION

Letter to Minister of Labor Declares Instructions Will Be Sent Out to Strike—Ottawa Still Has Hopes

MONTREAL, Sept. 9.—In a letter addressed to Hon. James Murdock, Minister of Labor, and signed by Charles Dickie, secretary of Division No. 4, Railway Employees' Department, American Federation of Labor, the Dominion Government is told: "We have no hesitation in saying that instructions will be issued within the next few days for a cessation of work by all railway shopmen in the Dominion."

The effect of the strike on the eve of the great grain movement from Western Canada is purely conjectural. Should the railway running trades, enginemen, conductors, brakesmen, etc., follow the same course as has been adopted in the United States and refuse to operate any cars which are not in perfect repair, a serious tie-up in the crop movement is inevitable.

In the United States the rule of the running trades has been to refuse to operate any cars not turned out as fully repaired by the shopmen. The decision of the shopmen's executive follows the announcement of the majority award of a conciliation board favoring tentative cuts of from 12 to 20 per cent pending a settlement of the shopmen's strike in the United States.

Board's Failure

In his letter to the Minister, Mr. Dickie said:

"I have been instructed by the committee to inform you that after due deliberation we are convinced that the board of conciliation did not deal with the issue upon which the application for a board was made, therefore, it is unreasonable and unjust to expect that we could accept a proposal which had been previously offered as a compromise by the railways involved.

"It seems to us that the majority report of the board holds up the Industrial Disputes Act to ridicule. Instead of investigating as to the justness or otherwise of the railways' attempt to reduce wages, they recommend that a tentative agreement be entered into, and that we accept the reduction in wages desired by the railways, pending a definite settlement in the United States at a later date, and failing to reach an agreement, a new board would be created to again deal with the question, clearly indicating that they did not measure up to their responsibilities or ignored the nature of the dispute, and in doing so, placed the Industrial Disputes Act in the category of a piece of legal machinery that cannot function.

Feel Free to Act

"We would take it from your night lettergram that nothing more can be expected of this board. This, I presume, will leave us free to determine our own course of action since we have complied with the law. We would remind you that at the time we made application for a board of conciliation we informed you that we had taken a strike vote which was overwhelmingly in favor of a strike to resist the wage reduction. We, however, hesitated to put this into effect at this time, in view of the near approach of Winter and the coal shortage, together with the grain situation in the West and the demoralizing effect a cessation of work would have on the county at large.

"We have earnestly and consistently availed ourselves of every channel open to us to avoid a strike and at the same time protect the men whom we represent. Even the invocation of the Industrial Disputes Act proved futile.

"Our committee is still in conference deliberating as to what our next step will be, but has no hesitation in saying that instructions will be issued within the next few days for a cessation of work by all railway shopmen in the Dominion. However, I will deem it my duty to advise you more fully on this just as soon as the strike call has been issued."

The circular letter which has been sent out to the shopmen, after formally setting forth the findings of the conciliation board, says:

"Your committee is in personal communication with the railway employees' department and will be in a position to advise our membership within the next few days. In the meantime all locals must prepare for a strike on short notice. If a strike is called full instructions will be forwarded with the strike call.

"The situation is serious. Your committee will do everything possible to protect your interests, but if fight we must, we will show that we know how."

Situation at Ottawa

OTTAWA, Sept. 9.—The letter from the executives of Division No. 4 had not reached the Minister of Labor at 11:30 today, it was said at the Department of Labor, and nothing was known of the warning issued to locals to prepare for the strike call. Information that the shopmen had rejected the board's report caused no surprise here, though official notification from the men's executive was waited for before action could be taken.

The chances of a Dominion-wide strike being allowed to develop are felt to be very slight. The Government may possibly take action similar to that taken in the Nova Scotia mines dispute, when a new board was appointed to reopen the investigation and make a report, covering points which had not been dealt with in the previous report. Whether or not the question at issue with the men in their rejection of the report will be referred back to the old board is problematical.

Hon. James Murdock, Minister of Labor, was in conference with the Premier for some time yesterday before the Cabinet Council met, and it is believed that this matter was discussed as well as matters arising from the unemployment conference which has just closed. It is believed here that the Government will take any action within its power to prevent a strike, more especially at this critical period, with the present fuel situation and grain movements to be considered. What form the next step in the matter will take, however, depends upon the Minister of Labor.

GUARANTY TRUST CO. ROBBED OF £32,000

LONDON, Sept. 9.—The Evening News states that it learns that the London headquarters of the Guaranty Trust Company, of New York, has been defrauded of the sum of thirty-two thousand pounds sterling.

It states that police investigations are being made in London, in Quebec and at United States points. A cable was received from New York by the London officers, asking that £32,000 be transferred from the account of one of the clients of the bank to another person in England. It was only after the money had been handed over that it was discovered that a fraud had been carried out, according to the information obtained by The Evening News.

The New York offices of the Guaranty Trust Company say they have not been informed of the reported occurrence in London and are making inquiries.

NEW MINISTERS NAMED FOR DAIL

Mr. Cosgrove Is Chosen President and Professor Hayes Speaker of House—Other Portfolios Are Filled

DUBLIN, Sept. 9.—William T. Cosgrove, Minister of Local Government, was elected president of the Dail Eireann by the new Parliament at its inaugural session today. The only votes cast against him were by the Labor members.

Richard Mulcahy moved the election of Mr. Cosgrove and Professor John McNeill seconded the motion.

The only anti-treaty member present when the session began was Lawrence Ginnell. The various military chiefs, including Richard Mulcahy and Owen O'Duffy, were in civilian clothes, the only uniform seen being worn by Captain Sean McGarry. Nearly every pro-treaty, Independent and Labor member was present.

Professor Michael Hayes was elected Speaker without opposition.

Lawrence Ginnell, having refused to sign the roll of what he called "this foreign Parliament," and having shouted several times his objections to the proceedings, was, on motion of William Cosgrove, voted excluded from the House. After the adoption of this motion, three men forcibly removed Ginnell.

After the election President Cosgrove nominated Desmond Fitzgerald as Minister of Foreign Affairs, and Fitzgerald was elected.

The remaining ministers were appointed as follows:

Minister of Home Affairs—Kevin O'Higgins.

Minister of Local Government—Ernest Blythe.

Minister of Agriculture— Patrick Hogan.

Minister of Industry, Commerce and Labor—Joseph McGrath.

Minister of Education—Professor John McNeill.

Minister of Defence—General Richard Mulcahy.

President Cosgrove nominated himself for the present Minister of Finance. He said that those of the new ministry who were serving in the army would shortly be released.

Further appointments in the cabinet were made as folows:

Postmaster-General—J. J. Walsh.

Without portfolio — Eamonn J. Duggan and Finian Lynch.

The Labor vote was cast solidly against the appointment of Walsh. The House adjourned until Monday.

Ambush by Irregulars

DUBLIN, Sept. 9.—A patrol of four National army men proceeding toward Ballingaboy Bridge, near the Clifden wireless station, County Galway, was ambushed yesterday by forty irregulars, whose intention apparently was to cut off the Marconi station garrison from its base.

The patrol held its position until reinforcements arrived, when the irregulars took flight. Four of them were captured with arms, ammunition and bombs.

A conference with the postal employees designed to prevent a strike collapsed today and makes the suspension of work practicaly inevitable. The postmaster-general and other high officials represented the Government at the conference. No suggestion presented by either side was accepted by the other.

The decision to strike was provoked when postoffice officials announced a reduction in wages.

LIBERAL WELCOME FOR VISITING MINISTER

Public Meeting Will Be Held at Which Hon. J. H. King Will Speak—Preparing for Convention

Hon. J. H. King, federal Minister of Public Works, will be tendered a public reception by Liberals of this city on his arrival here next week. A meeting will be held at which the minister will speak. The date of this meeting will not be fixed until it is known definitely when the minister will reach this city. According to present arrangements, Hon. Dr. King is expected here on September 13.

At this meeting the delegates which will represent Victoria at the coming Liberal provincial convention, to be held at Nelson on the 28th and 29th of this month, will be named. A number of resolutions to be drafted by the committee will also be discussed at the meeting and those approved will go forward to the convention to be discussed at that gathering.

Saanich and Oak Bay Liberals will meet at the city Liberal headquarters on Wednesday evening next to select delegates to attend the Nelson convention.

Alleged Narcotic Dealer

WINNIPEG, Sept. 9.—Alleged by police to be the leader of one of the biggest dope rings in Canada, Charles Lebansky, a local man, is under arrest here. He is said to have been in possession of a large quantity of cocaine and morphine when arrested. Selling narcotics illicitly through an organization agent, he is alleged to have had a large clientele in Winnipeg.

WINE AND BEER SALE TALKED OF

Moderation League In Interview With Hon. Mr. Manson Suggests Local Option—Question for House

VANCOUVER, Sept. 9.—Local option on the retail sale of beer and light wines was suggested at a conference which the Moderation League had yesterday afternoon with Hon. A. M. Manson. Messrs. H. O. Bell-Irving, president; C. L. Gordon, secretary, and Colonel H. S. Tobin, spent nearly two hours with the Attorney-General in his office at the courthouse in a general discussion of the moderation act, having in view, as H. O. Bell-Irving afterwards said, the question of providing greater facilities for the sale of beers and light wines.

"Mr. Manson has assured us that the whole question of the moderation act and Government liquor control will come up at an early stage in the next session of the Legislature," said Mr. Bell-Irving.

Retail sale of beer and light wines will be one of the phases likely to be debated. The Moderation League feels that due regard will have to be taken of the wishes prevalent in the various parts of the country, although the difficulty of legislating to meet opinion that was so much at variance was very real.

Mr. Bell-Irving said that after their conference with Mr. Manson the league was satisfied that the Government was to give the matter the fullest consideration and that it was anxious to do the very best possible in the administration of the Government liquor act. Mr. Manson had promised, he said, that he would bring down early in the session a full statement of accounts and operations of the Liquor Control Board, and had given the delegation the assurance that every detail would be submitted.

Mr. Manson left the city last night for Victoria, having previously met a delegation from the local command of the G.W.V.A., who asked the Attorney-General to give assistance in finding employment for disabled men. Mr. Manson promised to take up with the authorities at Ottawa the cases referred to.

In the evening Mr. Manson addressed a meeting of the South Vancouver Liberals at party headquarters.

FEEL CONFIDENCE IN LEAGUE'S WORK

Speakers at Assembly Meeting Express Belief It Will Endure—Asia Minor Is Problem

GENEVA, Sept. 9.—On the floor of the assembly of the League of Nations this morning before the opening, a great deal of speculaton was prevalent as to whether the League was not likely soon to have to undertake the protection of the minority population of Asia Minor, in view of the present military situation there. It was pointed out it was impossible for the League to impose any decision in this connection, and that it would be necessary, in any event, for the powers to furnish whatever force was required. The League, however, stands ready to use its moral influence when the time comes, it was generally declared.

On the resumption of the general debate on the work of the League Senor Cabanas, of Spain, took the floor after President Edwards had announced that debate would be completed today so that the committees would be able to work both morning and afternoon, beginning next Monday.

The League was young, said Senor Cabanas, but already its underlying principles were deeply rooted, and the League must endure. It has already outlived many adverse predictions.

It was forecast that the Genoa conference would produce an organization to supersede the League, said the speaker, but this has not been the case. Conferences come and go, he said, but the League continues to live.

Paul Hymans, of Belgium, deplored the warlike atmosphere which exists in many countries.

"We signed peace," he said, "but we did not make peace. Warlike sentiments survive in some countries and anxiety for their own security in others. I am not pessimistic, however. The League will do its work, and through the League peace will come."

Regis de Oliviera, of Brazil, who spoke next, assured the assembly that not only Brazil, but all South America, was in full sympathy with the effort of the League to restore Austria.

COLUMBUS GIRL TAKES BATHING BEAUTY PRIZE

ATLANTIC CITY, N.J., Sept. 9.—Miss Mary Katherine Campbell, of Columbus, Ohio, who came to Atlantic City as "Miss Columbus," today holds the title of "Miss America." She was crowned last night as the most beautiful bathing girl in the country in the finals of the beauty tournament held in connection with the annual Atlantic City pageant.

She will receive the $5,000 golden mermaid, emblematic of the championship, from Miss Margaret German, of Washington, D.C., winner last year.

Miss Campbell won over 54 other entrants.

BRIDEGROOM CHARGED WITH NON-SUPPORT

MONTREAL, Sept. 9.—A bridegroom of 72 and a bride of 70, who, after three months of wedded life have separated, caused merriment in the police court yesterday when they appeared before Judge Cusson to explain their troubles.

The couple, Mr. and Mrs. Bastien, entered court side by side, apparently on good terms, the man charged with non-support. When asked by the judge to explain matters, Bastien said that he was earning nothing, not having worked for a long time. The case was dismissed.

At a point 284 miles north of Seward, Alaska, is a railway bridge farther north than any other in America.

Stetson Hats for Fall, 1922

Stetson Hats for Fall, 1922

The Fall showing of Stetson Hats at this store presents for consideration hats in which the well dressed man will be interested.

You will always find this store just a little in advance with the new styles.

This Season's Stetson Hats
$9.00

When you come to this store for your hats, you have the satisfaction of knowing you wear what is correct.

Brock Hats $5.50
Borsalino Hats $8.00

W. J. Wilson
CLOTHIERS TO MEN AND BOYS SINCE 1892
1217 to 1221 GOVERNMENT STREET VICTORIA B.C.

Pemberton Bldg. The Footwear Centre Phone 1125

A Footwear Sale That Surpasses Any in the History of the City

We're going to a new store with a new stock. Come to "Cathcart's." Buy yours and the children's footwear at a fraction of its real worth.

CATH CART'S
High-Grade Footwear for Men, Women and Children, and Hand Shoe Repairing
WM. CATHCART & CO., Ltd.

SPECIAL OFFER ON CIDER PRESSES
We have in stock some especially good Double-Tub Cider Presses, which we are selling at cost price. Only a few left. Don't miss this opportunity.
GEO. T. MICHELL & SON, LTD.
The Farmers' Supply House 1417 Broad St.
Agents Massey-Harris Co. Phone 1392

MILL WOOD
$2.50 per Half Cord
Prompt Delivery
PHONE 3018O

Disgusted With His Name

BEATRICE, Neb., Sept. 9.—Joe H. Tubbs, 48, has asked the district court here for permission to change his name to Tullis. Tubbs, who weighs more than 200 pounds, says in his petition that he has been subjected to much humiliation by misuse of his name.

MONDAY SPECIALS
At the New England
We Sell for Less and Deliver Free. Phone 2368

SPECIALS

LEGS LOCAL SPRING LAMB, per lb. ..... 40¢
SHOULDER LOCAL SPRING LAMB, lb. ..... 25¢
SHOULDER LOCAL YOUNG MUTTON, lb. ..... 17¢
LEGS LOCAL YOUNG MUTTON, lb. ..... 29¢

PRIME RIBS BEEF, lb. ..... 19¢
RUMP ROASTS BEEF, lb. ..... 19¢
ROLLED ROASTS BEEF, lb. ..... 17¢
POT ROASTS BEEF, lb. ..... 8¢

CHOICE BACON, lb. ..... 35¢

Round Steak, lb. ..... 18¢ Shoulder Steak, lb. ..... 12¢
Choice Beef Sausage, lb. ..... 12½¢ Mutton Stew, lb. ..... 10¢
Choice Corned Beef, lb. ..... 12½¢ Minced Beef, lb. ..... 10¢

A REAL SPECIAL—3 lbs. Choice Fresh Made Creamery Butter for $1.10
(Sold with other goods)

FISH DEPARTMENT
Fresh Local Cod, lb. ..... 10¢ Red Salmon, lb. ..... 12½¢
Spring Salmon, lb. ..... 18¢

No. 1 Tomatoes, 5-lb. basket for ..... 30¢
Potatoes, Turnips, Carrots, Lettuce
Special—6 lbs. Cooking Apples for ..... 25¢

NEW ENGLAND MARKET
Telephones 2368, 2369 1220 Government Street

We Place All Classes of Insurance Excepting Life

Fort Street (Close in) Bargain

An ideal spot for somebody wishing to start a small business. The property is 60 x 120, running through to Meara. There's a dwelling on it (rented) which could easily be remodelled to suit a small business. Price only $3,500.00

B. C. LAND & INVESTMENT AGENCY, LTD.
922 Government Street — Phone 139

Near Golf Links

Attractive Bungalow, close to terminus Oak Bay car line, and near waterfront, comprising 9 rooms, sunroom, built-in buffet, 2 fireplaces, 2 baths, 3 toilets, good basement, with furnace and stationary tubs; electric stove and heater attached to boiler. Lot 60 x 120, with pretty garden. Owner leaving city.

Snap Price, $8,500

Heisterman, Forman & Co.
Union Bank Bldg., 608 View Street — Phone 55

"GARAGE SITE TO RENT"

On Blanshard Street, between Carnegie Library and Cecil Hotel.

J. C. BRIDGMAN 604 BROUGHTON STREET (MEMBER REAL ESTATE BOARD)

$400 Summer Homesite $400

At SARSENOS, on Sooke Inner Harbor, only 20 miles from Victoria, five minutes from station on C.N.R. Daily gas car service soon to be in operation. City water will be laid on road within a short time.
This particular site contains one and a third acres, splendid soil, beautifully treed, with 250 feet frontage on main highway and 100 feet on easily accessible sea beach. Magnificent view of land-locked harbor, hills and snow-clad mountains. Sheltered from cold breezes. Good, comfortable bathing. Wonderful boating and selling, fishing and hunting in season.
Only a few waterfront Summer homesites left, priced at $350 per acre—others at as low as $200. Buy it now, pay us one-quarter cash and balance in six, twelve and eighteen months at 7%.

Get Our Map and Prices

Franco-Canadian Co., Limited, Owners
110 Belmont House

Now Is Your Opportunity

TOLMIE'S SPECIAL CHOICE SUBDIVISION
IN 1-ACRE BLOCKS
Inside of 3-Mile Circle, 10 Minutes of Transportation from Quadra Street
City Water Available. Low Taxes
CHOICE LAND FOR SMALL FRUITS AND POULTRY
PRICES $450 TO $600 PER BLOCK
Terms, ¼ cash, balance 6, 12, 18 and 24 months, at 7%.
15% Discount for Cash.

H. G. DALBY & CO.
EXCLUSIVE AGENTS (PHONE 1708) — 634 VIEW, OPP. SPENCER'S

Do not put it off. Order your stock of high-grade

CHEMAINUS MILLWOOD

while the fine weather lasts. $5.50 per cord; heavy outside wood, $6.00; blocks, $7.50. City limits. You are protected by our LABEL on all wagons and carts delivering CHEMAINUS wood. Look for it.

The ISLAND WOOD CO., Ltd. Phone 564. 2116 Government Street. Burgess Gadsden, Mgr.

We Know That

Pacific Laying Mash

is good because we know what's in it. Try a sack or less.

PHONE NINETEEN SEVENTEEN

Pacific Feed Company
Quality — Service

B.C. Dramatic School
FORT AND BROAD

ELOCUTION — PUBLIC SPEAKING
SELF EXPRESSION — FREE SCHOLARSHIP

Fall Classes Now Commencing Under the Direction of
L. BULLOCK-WEBSTER, A.R.C.M. — Phone 3534X

BELGIAN SOLDIERS KILLED BY BELGIAN

BRUSSELS, Sept. 9.—Germans were absolved of all blame in connection with the deaths of a Belgian soldier and a sergeant at Obercassel, in Belgian occupied territory, yesterday.

Testimoney before the investigating committee showed that a Belgian subject named Staes, after drinking heavily, was involved in a quarrel with others in a barroom.

The soldier, who was acting as a sentinel, entered the place to restore order. Staes fired on the soldier and killed him. When he realized what he had done he committed suicide.

The Michigan Central owns a locomotive that delivers more traction power per ton of coal consumed than any railway engine in the world.

ASPIRIN

UNLESS you see the name "Bayer" on tablets, you are not getting Aspirin at all

Accept only an "unbroken package" of "Bayer Tablets of Aspirin," which contains directions and dose worked out by physicians during 22 years and proved safe by millions for

Colds, Headache, Rheumatism, Toothache, Neuralgia, Neuritis, Earache, Lumbago, Pain, Pain

Handy "Bayer" boxes of 12 tablets—Also bottles of 24 and 100—Druggists.

Aspirin is the trade mark (registered in Canada) of Bayer Manufacture of Monoaceticacidester of Salicylicacid. While it is well known that Aspirin means Bayer manufacture, to safeguard the public against imitations, the Tablets of Bayer Company will be stamped with their general trade mark, the "Bayer Cross."

PROGRESS DISPLAYED AT WARD SEVEN SHOW

Annual Affair in Tillicum School Yesterday—Improvement in Quantity and Quality of Exhibits

Progress over past years in the matter of quality and quantity of the exhibits was shown at the annual exhibition yesterday in the Tillicum School of the Ward Seven Cottage Gardeners' Association.

Competition was keener upon this occasion than in the past, and a larger amount of space was required for the display of the vegetables, fruits, flowers, home-cooking, art work, fancy work, school exhibits, etc.

The vegetables and fruit were, as usual, the outstanding features of the show, but the growth of the other divisions was noted with pleasure. Increased interest in the exhibition was generally noticeable.

Among the displays in which development was shown over past years, was the manual training exhibit which was arranged by the Saanich manual training instructor, Mr. Hunter. There was more boys' woodwork shown, and it came in for a great deal of commendation upon the part of those who attended the exhibition.

The exhibition was opened in the afternoon by Mr. F. A. Pauline, M.P.P., who congratulated the residents of Ward Seven upon their showing.

The committee in charge of the affair consisted of the following: Mr. William Tomes, president; Mr. Thomas Knight, vice-president; Mrs. E. Howcroft, secretary-treasurer; Mesdames Hobbs, Hale, Stewart and Street, and Messrs. Britton, Callow, Huddleston, C. W. Newbury, White and Patterson.

Refreshments were served during the afternoon by the ladies' committee.

The judges were: Manual training, Mr. L. Campbell; vegetables and flowers, Messrs. Purdy and Bennett; art section, Trio; decorated tables, Mrs. Woodward; fancy work, Mrs. Abbott; home-cooking, etc., Mrs. McKenzie and Mrs. Nimmo.

The prize winners were as follows:

Section I—Flowers

Artichokes—1st, Grace Bird; 2nd, Major Hibben. Beans, broad—1st, Mr. Evans; 2nd, Mr. Tomes. Beans, kidney—1st, Mr. Mitchell; 2nd, Mrs. Hobbs. Beans wax—1st, Mrs. Joyce; 2nd, J. A. McLeod. Beans, dwarf—1st, Mrs. Mowat; 2nd, Glen Vallance. Beets, long—1st, Mrs. Mowat; 2nd, F. G. Savage. Beets, turnip—1st, J. Callow; 2nd, Mrsr. Mowat. Cabbage—1st, Mr. Gallilroe; 2nd, Mr. Ono. Cabbage, savoya—1st, Mr Mitchell; 2nd, Mr. Waterhouse. Cabbages, red—1st, Mr. Waterhouse; 2nd, Mr. Joyce. Carrots, long—1st, Mr Mitchell; 2nd, Mr. Bailey. Carrots, short—1st, Mrs. Nishimoto; 2nd, Mrs. Mitchell. Carrots, intermediate—1st, Mrs. Mitchell; 2nd, J. A. McLeod. Cucumber—1st, Mr. Hibben; 2nd, Mrs. Gallicole. Cauliflower—1st, Mr. Hibben; 2nd, Mr. H. Simpson. Corn, golden—1st (equal), J. McLeod and Miss Joyce. Citron—1st, Mrs. Potter; 2nd, Mr. Pelliser. Herbs—1st, Mr. Poole; 2nd, Major Hibben. Kale—1st, Mrs. Mowat; 2nd, Mrs. Potter. Leeks—1st, Mrs. Mowat; 2nd, R. H. Huddleston. Lettuce (cabbage)—1st, Mrs. Mowat; 2nd, W. Tomes. Marrows—1st, O. H. Brown; 2nd, Major Hibben. Onions (globe)—1st, Mrs. J. Butterfield; 2nd, Mrs. Taylor. Onions, flat—1st, Mr. Ono; 2nd, Mrs. Mowat. Onions, red—1st, Mrs. Mowat; 2nd, Mr. Poole. Onions, pickling—1st, Mr. Milverton; 2nd, Glen Vallance. Parsnips—1st, Mr. Mitchell; 2nd, Mr. Hanson. Peas, dwarf—1st, Mrs. Mowat; 2nd, Mrs. C. H. Newbury. Peas, tall—1st, Mrs. Hobbs; 2nd, Mr. Goodman. Potatoes, early—1st, Mrs. Bailey; 2nd, Mr. Hitchcox. Potatoes, late—1st, Mrs. Mowat; 2nd, Mr. W. J. Crawford. Pumpkin—1st, Mr. Tomes; 2nd, H. Simpson. Rhubarb—1st, Mrs. Mitchell; 2nd, Mrs. Potter. Swiss chard—1st, Mrs. Mitchell; 2nd, Mrs. Hobbs. Shallots—1st, R. H. Huddleston; 2nd, Mrs. Mitchell. Squash—1st, Mr. Poole; 2nd, O. H. Brown. Sunflower—1st, Mr. Paterson; 2nd, Mrs. Frampton. Tomatoes—1st, C. W. Newbury; 2nd, W. Millar. Swede turnips—1st, Glen Vallance; 2nd, J. A. McLeod.

Special, Open

Late potatoes—1st, H. J. Pope. Globe onions—1st, Mrs. Mowat. Collection of 9 vegetables—1st, Mrs. Mitchell; 2nd, G. Little; 3rd, A. E. French. Collection of 5 vegetables from Savoys seeds—1st, R. H. Huddleston; 2nd, Thos. Knight.

Section II—Flowers

Annuals—1st, Mrs. Bailey; 2nd, H. Huddleston. Asters, white—1st, Mrs. Dunlop; 2nd, Mr. Goodman. Asters, assorted—1st, Mr. Tully; 2nd, Mr. Goodman. Dahlias, 3—1st, Mr. Pelliser; 2nd, Mrs. R. F. Sewell. Dahlias, 6—1st, C. W. Newbury; 2nd, Mrs. R. F. Sewell. Perennials—1st, Rev. Mr. Hitchcox; 2nd, Miss H. Huddleston. Roses—1st, C. W. Newbury; 2nd, Mrs. Nishimoto. Rose (best in show)—1st, Mr. Tully. Stocks—1st, Mrs. Dunlop; 2nd, Isabel Tomes. Sweet peas—1st, G. C. Clark; 2nd, Mrs. Dunlop. Sweet peas, white—1st, G. C. Clark; 2nd, Mrs. Bailey. Best decorated table—1st, Mrs. H. Knight; 2nd, Mrs. T. Knight; 3rd, Mrs. Paterson.

Section III—Fruits

Apples, early—1st, M. Coxworth; 2nd, Mr. Nixon. Apples, late—1st, C. W. Newbury; 2nd, Muriel Butcher. Blackberries—1st, Mrs. Mitchell; 2nd, Mr. Tomes. Grapes—1st, Major Hibben; 2nd, J. Butterfield. Pears—1st, Mr. Bridges; 2nd, Mr. Hanson. Peaches—1st, Mr. Bridges; 2nd, Mr. Mitchell. Plums—1st, Mr. Pope; 2nd, Mr. Gallicole. Fruit display—1st, Miss F. Butterfield; 2nd, Major Hibben.

Section IV—Manual Training

Boys up to 12 years—1st, G. Ball; 2nd, J. Curtis; 3rd, J. Roach. Boys 12 to 14—1st, C. Thom; 2nd, F. Appleby; 3rd, A. Hale. Best of Saanich schools—1st, T. Rosemus.

Section V

Boys and Girls, 12 to 14

Model drawing—1st, A. Hall; 2nd, Rhoda Clark. Water color—1st, E. Moore and A. Hale (equal). Oil painting—1st, K. Butler; 2nd, B. McLeod. Landscape or flower—1st, B. McLeod; special, Roy Stewart.

Children Under 12

Colored design—1st, Watson Glenning; 2nd, Mary McLean. Plasticine model—1st, T. Stremlit; 2nd, H. Mishicoto. Apron—1st, E. Lanchleh; 2nd, Ada Britton. Dressed doll—1st, M. Stewart; 2nd, May Blomberg. Handkerchief—1st, L. Sadler and M. Graham (equal).

Girls Under 16

Embroidery—1st, Lucy Kaye; 2nd, May Stewart. Crochet—1st, Lucy Kaye; 2nd, Annie Rogers. Tablecentre—1st, D. Churchill; 2nd, E. Partridge.

Section VI—Domestic

Bread, white—1st, Mrs. Paterson; 2nd, Mrs. Hanson. Bread, graham—1st, Mrs. Paterson; 2nd, Mrs. F. Simpson. Bread, whole—1st, Mrs. Paterson; 2nd, Mrs. Booth. Cake, layer—1st, Miss E. Simpson; 2nd, Mrs. Joyce. Cake, fruit—1st, Mrs. F. Simpson; 2nd, Mrs. Thos. Knight. Cookies—1st, Mrs. Tomes; 2nd, Mrs. Edwards. Bottled fruit—1st, C. W. Newbury; 2nd, Mrs. Paterson. Pickles—1st, Mrs. J. Vallance; 2nd, Mrs. Eaket. Eggs, brown—1st, Mrs. Huddleston; 2nd, Major Hibben. Eggs, white—1st, Mrs. W. M. Taylor; 2nd, Mrs. Byng. Honey, section — 2nd, Mr. Butterfield. Honey, bottled—1st, C. W. Newbury; 2nd, 2nd, Mrs. Kilburger. Canned vegetables—1st, Mrs. Hobbs; 2nd, C. W. Newbury. Butter—1st, Mrs. Eaket; 2nd, H. J. Pope. Boy's pants—2nd, Mrs. Miller. Man's shirt—2nd, Mrs. Thos. Knight. Doylie—1st, Mrs. Gallicole. Sweater—1st, Mrs. Miller. Table centre—1st, Miss H. Huddleston. Cushion cover—1st, Miss Nellie Knight.

Early in the evening the prizes were presented by ex-Councillor Simpson. Addresses were given by both him and Reeve George Watson. Following the distribution of prizes an auction sale of the garden produce took place, with Mr. T Knight as the auctioneer. Much merriment was caused.

The attendance at the exhibition was the largest on record in the ward.

SONS OF ENGLAND FRATERNIZE HERE

Two Hundred and Fifty Vancouver Members Were Guests of Local Lodges Yesterday

The social amenities are not neglected between the members of Vancouver and Victoria lodges of the Sons of England, as yesterday's return visit of members of the former order to the local organization testified.

The visitors, about 250 in number, arrived on the afternoon boat from Vancouver, and after being welcomed by a big contingent of the Victoria members were conducted to the Knights of Pythias Hall, where the remaining hours of the day were taken up with feasting and entertainment and speeches, which were abundant expression of the fine fraternal spirit which exists between the two sections of the organization.

After the formalities of greeting were over at the wharf the whole party, numbering about four hundred, went over to the steps of the Parliament Buildings to pose for photographs. After this they formed into procession, headed by the Vancouver S. O. E. band of forty instruments, and paraded by way of Government, Yates and Quadra Streets to the K. of P. Hall, the musicians providing stirring march selections the while. Members of Victoria lodges wore full regalia and their special Sons of England badge, and this, together with the Union Jacks, Canadian flags, white ensigns, etc., which were carried, gave the line of march quite a distinctive appearance, scores of spectators being, drawn into the tail of the procession before it reached its destination.

Mayor's Welcome

At the hall Mr. Arthur Lee called the proceedings to order in order that Mayor Marchant, representing the city of Victoria, might extend a formal welcome to the visiting Sons of England. This he did, according to the chairman, as "an Englishman of Englishmen." His Worship made a very happy little speech in which he dwelt particularly on the great love which Englishmen the world over retain for their Motherland, England, with its reputation for happy homes and its wealth of scenery, inspired enduring affection in its sons. Of England's past history it was unnecessary to speak. This was typified in some of the finest architectural monuments of London, St. Paul's, the Parliament Buildings at Westminster, etc. He himself could claim one of the loveliest parts of England as his birthplace, Exmouth, Devon.

After the formalities of the welcoming speeches and responses thereto the hosts and visitors repaired to the banqueting hall downstairs. Here, at well-spread tables beautifully decorated with flowers, the members of the order fraternized in more intimate fashion, members of the local organization, Pride of the Island and Alexandra Lodges, waiting on their guests.

The evening part of the entertainment required adjournment to the main hall once more. Here an excellent "smoker" programme commenced at seven o'clock, the following taking part:

Address of welcome, Bro. Carpenter, District Deputy, Victoria; Bro. Harold Lee, D. D. Supreme President, Vancouver, speech; songs, recitations, etc., Bro. Impett, Victoria; Bro. Walshott, Bro. Humbledon, Bro. Haywood and Bro. Langsdale, all of Vancouver; Mr. Yorkie, ventriloquial stunt; Bro. William Thorne, conjuring tricks.

The Vancouver band also played a number of selections during the evening, and speeches were given by the presidents of the Vancouver lodges and Bro. Waite. After the concert a number of games and guessing competitions took place, prizes being awarded to the winners.

Most of the Vancouver members of the order are remaining over until this evening, and are being taken for a drive around the city and environs this morning by their hosts.

Among the more distinguished of the visitors are Bro. Lee, District Deputy; Bro. Waite, P. D. D.; Bro. Horton, P. D. D.; Bro. G. W. Rudston, president of Lodge Western Jubilee; Bro. Percy Barron, president of Lodge Merry England, and Bro. Armstrong, president of Lodge Wilberforce. Additional to these Vancouver members must be mentioned the following officers of Victoria lodges: Bro. Carpenter, District Deputy; Bro. Gray, president of Lodge Pride of the Island; and Bro. Pledger, president of Lodge Alexandra.

Fire Prevention

Examine the exhaust pipe line and if it comes near anything inflammable it should be covered with asbestos. Faulty carburetion will sometimes cause the engine and raise the temperature of the exhaust pipe to such a degree that it may cause fire.

LOCAL SECRETARY GOES TO REGINA

Miss de Wolfe, of Victoria Y.W.C.A., Leaving After Several Years' Activity Here

The board of directors of the Y. W. C. A. met at 745 Yates Street on Friday afternoon for its regular monthly meeting. After a holiday of two months, the work being carried on in the interim by the executive committee, the members came back with great enthusiasm and many plans for the furtherance of the work during the coming season.

In the unavoidable absence of the president, Mr. Chas. Bishop, the chair was taken by Mrs. Geo. Piercy, first vice-president.

After devotional exercises, and before taking up any business, the board rose in a standing vote of sympathy to Mrs. Lewis and Mrs. Kingham in their recent bereavement. Deep regret was expressed at Mrs. Bishop's absence, and the hope that Mr. Bishop would soon be restored to health again.

The findings of the Triennial Convention, Y. W. C. A., held in Toronto, May 16 to 20, and those of the World's Committee, Y. W. C. A., which met at St. Wolfgang on June last, were read and proved intensely helpful and interesting, giving many suggestions as to the future development of the Y. W. C. A. policy, the insistent note being the emphasizing of the purpose, which is to bring the girls into the consciousness of the need of being filled with the Spirit of Christ in every phase of life.

The house committee, Mrs. Piercy convener, reported 10,743 meals served during the past three months and 767 guests entertained, many expressing their deep appreciation of the splendid work of the association in meeting the needs of the traveling women and girls. Two weeks' leave of absence was granted Miss Gillchrist and one week to Mrs. Bremble.

Travelers' Aid

An ever interesting report is that of the Travelers' Aid secretary, Miss Scholfield, who is most conscientious in her work and is always to be found at her post helping the traveling public, some cases requiring a great deal of thought and trouble. During June, July and August 475 boats and 143 trains were met, and 192 people assisted.

The educational committee, with Mrs. J. W. Gibson as convener, is completing plans for first aid classes. French classes, besides the popular completing plans for first aid classes. Fortnightly lectures, musicales, and social times for the membership are also to be promoted. The committee also thought more magazines were needed in the reading room.

Mrs. Macdonald, convener of the membership committee, stated this committee was looking forward to a membership campaign in the near future and the strengthening of the present membership.

The social committee, under the joint convenership of Mrs. E. H. Mitchell and Mrs. W. E. Harper, is having an "apron tea" on September 27, and in co-operation with some of the groups of young girls, are planning a sale to take place about the middle of November.

The religious committee, Mrs. Frank Adams, convener, is planning a Bible study course and the visiting of the hospitals to keep in touch with any young girls who may be there.

The publicity committee, Mrs. P. McNaughton, convener, is devising ways and means of promoting the work in every way.

Miss De Wolfe Resigns

The board was greatly surprised to receive the resignation of the general secretary, Miss De Wolfe, who, after careful and prayerful consideration, and with the desire of gaining greater experience in Association work, had accepted the cordial and urgent invitation of the Regina Y.W. C. A. to succeed Miss Morton as their general secretary. The board accepted the resignation with deepest regret, expressing the greatest appreciation of the wholehearted manner in which Miss De Wolfe had carried on the work and wishing her every success in her new sphere of service. The appointment of a successor to Miss De Wolfe is held in abeyance for the present, Miss Margaret Macdonald, national field secretary, having consented to spend the month of October in Victoria.

The following donations were gratefully acknowledged: Flowers, Mrs. Ross, Mrs. Gibbs, Mrs. Capt. Gould, Mrs. Capt. Grant, Mrs. Jennings, Mrs. Colpman, Miss Marriner, Miss Beach and Mr. Fulbrook; vegetables and flowers, Mrs. M. G. Moore; fruit, Mrs. Ward and Mrs. Mitchell. Travelers' Aid—1st Presbyterian L. A., St. Johns Guild, Colwood and Luxton Women's Institute, Strawberry Vale W.I., Alberni W.I., South Saanich W. I., Granby W. I., James Bay Methodist Ladies.

A resolution was received from the Girls' Work Board of the Religious Educational Council thanking the board for releasing the general secretary from her duties to assist with the Beaver Lake Camp.

Angus Campbell & Co. Ltd.
1008-10 GOVERNMENT STREET

The Dressier Suits Are Trimmed With Fur

Fur, fur and more fur is a brief summary of the dressier suits so smartly appropriate for every occasion.

It always forms the collar, and often the cuffs and panels. Caracul, beaver, seal, squirrel, fox and fitch are favorites. Elegance is the dominant note of the costume and two-piece styles, and the soft, deep nap of such fabrics as marvella, velour, velvetta, etc., aids in carrying it out.

In view of the quality of the garments the prices are very reasonable.

Priced From
$42.50

The Indispensable Separate Skirt

Really more indispensable than ever; it could not be otherwise when it furnishes the foundation of so many costume variations with sweaters, blouses and sport jackets. We are showing some very attractive styles, priced from..... $7.90

New French Suede Gauntlet Gloves—Splendid Value at $4.90 Per Pair

These new Trefousse French Suede Gauntlet Gloves are very chic, and come in black, brown and grey, with kid-lined flare cuff. In sizes 6, 6¼, 6½, 6¾ and 7, and at $4.90 per pair they are indeed splendid value.

At, Per Pair, $4.90

A Token of Continued Affection for "The Day"

The value of a remembrance is not measured in dollars and cents, but in the depth of sentiment which it conveys.

A box of Moir's Chocolates is the most eloquent remembrance you can bring home on your wedding anniversary. The artistic package speaks your message. Each flavorful dainty in that wonderful assortment emphasises it.

MOIRS LIMITED, HALIFAX

PURITY AND QUALITY ASSURED

Moir's Chocolates

Messrs. D. M. Doherty, Limited, 34 Powell Street, Vancouver, B.C.

The Daily Colonist

Established 1858

The Colonist Printing & Publishing Company, Limited Liability

1111-15 Broad Street, Victoria, B.C.

J. L. Tait, Business Manager

Subscription Rates by Carrier and by Mail in Districts Contiguous to Victoria, Served by Colonist City Carriers:

Yearly $11.00
Monthly 1.00

Subscription Rates by Mail:
To Canada, Great Britain, the United States and Mexico, except districts as above:

Yearly $5.00
Half-Yearly 3.00
Quarterly 1.50

All subscription rates payable in advance. Mail subscribers are requested to make all remittances direct to The Daily Colonist.

Subscribers in ordering change of address should be particular to give both old and new addresses.

Sunday September 10, 1922

FISH CONSERVATION

Mr. Duff, the chairman of the Dominion Fisheries Commission, is no doubt a man with wide knowledge of the fishing business. Certainly no one knows more about fish and fishing on the Atlantic Coast of Canada. There seems to be a difference, however, between both the fish and the fishing methods of the two coasts. The Atlantic salmon looks very much like any one of the salmon of the Pacific except the spring—that is, to the eyes of one who is not an expert. But the fish differ in their habits and in what may be called their domestic arrangements.

Some who claim to speak with authority say our salmon are not salmon at all. Those, however, are things that are of no importance. Our fish look like salmon, fight like salmon, taste like salmon, and are of far greater economic value than the fish that are called real salmon. They are worthy of preservation from the fate that appears to be overtaking them. That would seem to be the question to which the experts of the Fishery Commission should devote all their attention. Mr. Duff says there does not seem to be any great cause for alarm. The sockeye of the northern waters is likely to last for a considerable number of years. The same thing was said of the sockeye of the Fraser River only a very few years ago. The American trap men said it and kept on slaughtering the fish; our own fishermen reiterated it, and the work of extermination went on on this side too. Preservative measures were admitted to be necessary, but none of the interests was willing to permit curtailment of its business. The permanence of the fisheries was of no importance in the minds of the fishermen compared with large immediate profits. Governments could not agree upon regulations because of the projection of international questions into the controversy. The sockeye fisheries of the Fraser River were therefore sacrificed.

If the comments of Mr. Duff on the other fisheries may be accepted as the views of the commission, there does not appear to be a bright prospect of Federal measures being taken to conserve the salmon of the other waters of British Columbia. The conclusion, therefore, is inevitable that if the fisheries are to be preserved, the administrative body in charge must have local knowledge of the subject. The desired end will not be achieved by the creation of a commission or committee at Ottawa and giving it a long and impressive name. The creation of an additional body at the Federal Capital would but be a duplication of machinery and an unnecessary expense. We have a Provincial Minister of Fisheries, and he is advised by men who have a thorough knowledge of local conditions. That is the point at which authority should be vested, and it is the only point from which measures satisfactory to the industry itself and to those engaged in it can be issued.

VANCOUVER'S PERTINACITY

From a certain point of view the spirit of the people of Vancouver is admirable. Take the case of the drydock as an example. Our aggressive neighbors were determined to have that dock. They refused to give up hope of landing it after the Ministers at Ottawa had told them that the site of the important public work was finally and unalterably determined. Then, if they could not get the dock and keep the people of Victoria and Esquimalt from getting it, they must have another dock of their very own—a big one if possible, but one of any size rather than no dock at all. Every possible stratagem known to the political and business world was resorted to in order to attain the summit of Vancouver's particular ambition of the moment. A "lobby" was maintained at Ottawa to dog the footsteps of members of Parliament and influence the minds of the said members in favor of Vancouver's dock. Press correspondents were engaged, and they sent out regularly "inspired" dispatches purporting to show that Burrard Inlet was the one and only place in which to construct and operate a drydock. The Minister of Public Works is now visiting the Coast, and he has had convincing evidence of the fact that when Vancouver makes up its mind to secure or grab something within reach or likely to come within reach at some time or other it is never going to give up. Of course, Hon. J. H. King had to tell them that some day they surely would get a dock and that in the meantime they would be given something just as good.

These things are not recorded in any spirit of unfriendliness. Rather they are set forth as expressions of admiration of the indomitable, not-to-be-thwarted spirit that never admits defeat and has been largely instrumental in building a large city and concentrating a magnificent business on the banks of Burrard Inlet. Still the fact remains that the drydock is built in the right place and that all the agitation carried on to prove that it should be elsewhere was based on false premises and to a certain extent was mischievous. There is a company whose special business is wrecking and salvage operations, and its headquarters are in Victoria. This concern could have established itself anywhere within the Province, and it chose the spot from which its business could be most advantageously conducted. It is composed of experts in the business. The fact that those experts fixed upon Victoria as the base from which to reach any portion of the waters of the Province contains the most convincing evidence that the drydock is being constructed in the logical place.

The former Government did the right thing in arranging for its construction at Esquimalt and the present Government has endorsed its action by carrying the work to a conclusion.

EXHIBITION ATTRACTIONS

Fifty years ago the agricultural interests of Vancouver Island, which then probably were not very extensive, were making arrangements for holding their first agricultural show. Just to prove that there is nothing new under the sun and that history repeats itself, the directors of the proposed exhibition of that day discussed the question of attractions for the fair and the propriety of including horse racing amongst them. We are on the eve of another exhibition, and the probabilities are that for the first time horse racing will be prohibited because of the force of public opinion or the power of the municipal council in which the fair grounds are situated.

There is no division of opinion, we believe, regarding the attractive qualities of horse races. There is some diversity of opinion, however, as to the moral and business effects of races as they are conducted in these latter days. It would be profitless to discuss the issue, and no one would be convinced one way or the other by the discussion. We are not going to have horse racing this year, and the fair will have to depend upon its merits and upon whatever other attractions can be secured for its success. There is no doubt that the art of the agriculturist and the horticulturist is making great progress in all the districts surrounding Victoria. The various contiguous communities have been holding their several exhibitions, and they appear to have been very successful from every point of view. If all the exhibitors concentrate on the central fair and the people of the city give it the support to which it is entitled, there can be no misgiving regarding its success, notwithstanding the lessened attendance in consequence of the loss of the races. An agricultural show is primarily intended as an educative force and a stimulant to the people engaged in the oldest and most important of all industries; but the farmers and their sons and daughters have been taught to expect a certain amount of amusement mixed with their instruction, and they will have it at the Victoria Exhibition.

Broadening the basis of taxation is a common topic in Victoria, and in many other parts of British Columbia. In the East they are considering higher things, as, for example, broadening out the sphere of the political parties. It is generally felt that the Farmers' Party in Ontario has about run its political course and that the party which is to hold power after the elections, now nearly due, must represent something more than agriculture. One of the members of the Farmers' Party probably represents growing public opinion when he says: "If I ever get tired of the Farmers' group and want to go back to partyism I will go back to the good old Conservative Party from which I came. It is not very strong just now, but its foundation is just as solid as that of any other party—yes, and stronger."

FASHION DISPLAY AT HUDSON'S BAY STORES

Ample seating accommodation has been provided by the management of Hudson's Bay Company for the convenience and comfort of the large number of people who, it is expected, will attend the Fall fashion display and parade of living models tomorrow and Tuesday afternoons.

On the second floor a special stage has been prepared on which the living models will parade to the accompaniment of an orchestra, presenting the most authentic and approved styles of the new season.

The Hudson's Bay Company extends a cordial invitation to everyone to attend this most interesting exposition of the new modes.

THE TILLICUM CLUB

A very enjoyable dance and "get-together" was held at the hall of the Veterans of France last night by the Tillicum Club, which is the official Victorian club of the L. R. Steel Service Co., Ltd., and the Steel Realty Development Corporation, Ltd. The clients of these organizations were in great evidence. Dancing on the excellent floor commenced promptly at 8 o'clock, and the party assembled tripped the light fantastic until midnight, when the National Anthem was sung. During the evening many songs were sung, and Mr. Morley officiated fine in the "Steel" numbers. Buffet luncheon was served at 10:15. Manager McLaughlin, of the Service Company, and "Pop" Robinson, manager of the Realty Department, were the speakers. George Oxerd provided the music, and this was greatly appreciated. These "get-togethers" will be held at regular intervals through the Winter by the "Tillicums," and a good time is assured always.

Letters to the Editor

No letter to the editor will be inserted except over the proper signature and address of the writer. This rule admits of no exceptions.

Stool Pigeon Government

Sir,—A very interesting situation has arisen, and it behoves the citizens and ratepayers of municipalities to bethink themselves and find out where they are getting off at.

A few days ago the press reported Mr. Manson as stating that the municipalities will be charged with the expenses of prosecutions which have resulted from the employment of "stool pigeons" under the Liquor Act. Now let us study the Liquor Act.

First, we have to remember that this Liquor Act was framed by the Provincial Government, who alone has the power to determine the terms thereof.

Secondly, having the power, and being a Government which has unlimited capacity for passing the buck, we find that it takes all the meat and leaves the municipal ratepayers with such of the crumbs as the Government chose to give them, and even then the Government takes away half of it, as the following will show:

(a) The profits from the sale of permits go entirely to the Provincial Government.

(b) All confiscations go entirely to the Provincial Government.

(c) The Attorney-General may appoint "inspectors" and "sub-inspectors" (in common parlance, "stool pigeons") and the cities have no say as to whether they approve of such methods or not, but have to pay the cost.

(d) The Province having the power, then takes advantage of it by providing "work" for party heelers, in the shape of "stool pigeons," and charges the cities.

(e) With the exception of beer, convictions under "stool pigeon" evidence mainly result in jail terms, there being no fines, which alone go to the cities.

The net result is this: The cities pay for the cost of the stool pigeons; the cities pay for the good Liberal lawyers who are appointed by the Attorney-General to prosecute; the accused (if the prosecution is successful) are sent to jail, and all liquor in the warehouse of the accused (often not an inconsiderable quantity) are confiscated and go entirely to the Provincial treasury, the cities getting not a cent.

The position of the ratepayers in the cities is this: They pay the cost but the Provincial treasury gets all the profits from the prosecutions. The Attorney-General alone decides whether a city is doing its duty or not. If, therefore, work is wanted by party heelers, the Attorney-General can, of his own volition, declare a city is not enforcing the Act properly, engage a large troop of "stool pigeons," prosecute on such "evidence" as the "stools" provide, and charge the cities with the whole cost, while the Government reaps all the profits which are likely to follow a conviction, such as confiscations.

The cities are supposed to get half the profits from the sale of liquor, and the fines, which are mainly confined to a few drunks and a few beer cases. From this half profit the Government then designates that half shall go to the hospitals, taking good care that none of its own half is used that way, as the Government has a better use for it, such as providing employment for the large army of hyphenated Anglo-Saxons in the F.O.E., whom they seem to greatly favor as against returned soldiers. Getting only a quarter share, and that only after the "liquor ring" has had its rakeoff, and the many "friends" have been provided with work in the stores, the cities are called upon to pay for employment of other party heelers in the shape of "stool pigeons" and the prosecutions resulting therefrom.

It seems to me that the time has come for the citizens and the aldermen to get busy and find out exactly where the city is getting off in this little game which has been foisted upon them by the Olivar Government.

H. HASTINGS.

202 Belmont Building, Victoria, September 7, 1922.

School Problem

Sir,—As the controversy over the Chinese School segregation is waxing warmer and the perplexity created is apparent, it is high time that the Board of School Trustees should declare themselves the master of the situation and devise a solution to undo what they have done, to the satisfaction of all parties concerned. I believe that there is only one sensible and applicable solution to the problem, that will do away with all agitation against the situation of the school site and set at rest the resentment and discontent among the Chinese, and that is to restore the Chinese students back to their former positions in the class rooms of the public schools of the City of Victoria.

To support my suggestion to such a bold statement, I wish to point out that as the Board of School Trustees say they are "convinced that the best educational interest of the Chinese pupils demand that they be segregated" is a very poor argument indeed. Firstly, it would be impossible for English teachers to establish discipline in the class rooms, consisting of all Chinese pupils, as knowing two languages, the pupil can easily ridicule and misrepresent things in his own language to the humor of his fellow students and to the helplessness of the English teacher. Secondly, a Chinese student being in the same class room as these of his own nationality will never reach the position of conversing in decent English, no more than a Canadian student can learn to talk French with any fluency in a class room composed entirely of Canadians. In order to talk English decently, then, he must mingle and talk with English-speaking people, and segregation will not achieve that purpose. The most concrete argument for non-segregation is a statement from the principals of all the public schools of the City of Vancouver, a city with five times more population in Chinese students than the City of Victoria, and therefore a better subject for comparison, then the following statement which had come through the press of the Vancouver Daily Province:

"Twenty-eight principals consider the Orientals enrolled in the schools no hindrance to other pupils, two consider them a hindrance, while three are in doubt on the matter. Twenty-nine principals do not consider them a moral menace, two so consider them, while two others are not certain whether they are or not."

This report, as submitted by the municipal inspector of the Vancouver City schools, goes to show that the supposedly menacing influence of the Chinese students in the public schools does not exist, and as such is neither here nor anywhere; and as the evidence shows one cannot come to any conclusion other than that the attitude of the Victoria Board of School Trustees is purely and simply a matter of discrimination. Yours truly,

G. WON.

1622 Government Street, City.

Chinese in Schools

Sir,—Permit me through the medium of your valuable paper to express my views, as a Chinese merchant and resident of this city, upon the action of the Victoria School Board in attempting to segregate the Chinese pupils attending the local public schools. This is a matter which is felt very keenly by all Chinese citizens and as no reason has been assigned by the School Board for their action in the matter, we are naturally curious to ascertain what is the motive behind it. It is only fair that the School Board should explain the reason for the proposed segregation.

Surely it is not that the Chinese pupils are objectionable on the ground of cleanliness? They are admittedly clean and neatly dressed, and the Chinese parents have no apologies to offer for their children. Indeed, the inspectors and teachers will substantiate this fact. Nor is it likely that the objection is that the children are inattentive or backward or troublesome. On the contrary, the Chinese children are exemplary in their habits. They are obedient, studious, and no one can close his eyes to the fact that they stand high in examination results and are a credit to the race.

Then why should these children be prohibited from associating with the other children? Why select the Chinese and not discriminate among the other nationalities? These children are British born and are here to stay and become citizens of Canada. It would be very poor policy to proceed along in this manner and segregate these children, instead of permitting them to become familiar with the Occidental. It is this segregation that creates prejudices, and there is no reason why there should be any.

The School Act provides that all children up to sixteen years of age shall be entitled to the benefits of the educational system and that no sectarian matters shall interfere with the right of the child to obtain an education. The Act does not empower the Trustees to discriminate between any religious sect or race. The attitude now taken by the School Board savors of medievalism and is not compatible with modern civilization.

However, I presume that the School Trustees have some reason for their action, and I should like to hear what that reason is. Surely they are not moved to act simply out of racial prejudice. Yours truly,

QUON Y. YEN.

P. O. Box 328, Victoria, Sept. 8.

Chinese in Schools

Sir,—The step taken by the Board of School Trustees to segregate the Chinese pupils from attending the public schools with the Western pupils is perhaps the most unhappy event that ever happened in a Christian community.

The reasons given by the School Board were that their action was purely in the educational interests of the Chinese pupils. This is only a smoke screen used by the School Board to cover their sinister purposes which if expressed could not be supported to justify their prejudiced action. Under the present system of education some Chinese students in the public schools, I understand, were at the head of their respective classes, and I know a number of Chinese students who, having received their early education at the public schools and the High School of this city, have graduated with honors from various universities. If the motive of the School Board were for the educational interest of the Chinese pupils, why then meddle with the present system, which hitherto has proved so successful for them? Judging from the facts, the Chinese residents cannot but come to the conclusion that the School Board in taking this action were under the unholy influence of the Oriental agitators, who either have forgotten or did not possess the virtues of the teachings of the Christian religion, virtues to make what is known as brotherhood of men no matter what race or from what class he may spring.

For fifty years the Chinese residents in Victoria have been paying their taxes and fulfilling their share of obligations as citizens. They have never made any unreasonable complaints to the School Board, nor have they ever attempted to make any unjust demands upon them. They were relying upon the good sense of the School Trustees in conducting the education of their children. They have entertained no feeling but that of highest respect for the school teachers and the School Trustees, because they know the latter were elected by citizens who had felt the beneficent influence of higher civilization for eighteen hundred years. For this reason they know the trustees cannot be otherwise than sober, self-respecting, honorable gentlemen, who have the glorious privileges and benefits which the educational system of a country such as this gives, and who have received the splendid advantages of the teachings of the Christian religion, and of the principles of honor and justice. Indeed, Mr. Editor, it is a most unhappy occurrence that such an honorable body can be imbued with any anti-Christian principles. It is unfortunate that such a condition should be allowed to prevail by the School Board, causing the Chinese pupils to leave their respective schools and necessitating their parents to petition for justice.

KWONG JOE

1412 Quadra Street, Victoria, B.C.

FIXES DATE OF HOUSE OPENING

Continued from Page 1

the hope that some amendments to the act permitting consumption, by the glass, of beer and light wines, may be enacted. Already they have approached Attorney-General Manson on the point, and it is a certainty that should the act be thrown open again by introduction of amendments thereto at the coming session it will not be got through with without the beer question being injected.

In preparation for the coming session departmental heads at the Legislative Buildings have been instructed to immediately prepare their estimates for the fiscal year beginning April 1 next.

Mexico City and Moscow are about the same size in population.

Fine English China

—a display remarkable for the number of lovely decorations it affords and for the desirability of its values.

Dainty Green Edge

Teacups and Saucers, per dozen	$7.20
Breakfast Cups and Saucers, dozen	$10.80
Tea Plates, dozen	$5.40
Breakfast Plates, at, per dozen	$6.75
Cake Plates, each	$1.13
Cream Jugs, each	$1.13
Milk Jugs, each	$1.57
Open Sugar Bowls, at each	90¢
Slop Bowls, each	$1.13
Egg Cups, doz.	$3.37
Muffin Dish, each	$3.37
21-Piece Tea Set	$10.35
40-Piece Tea Set	$17.10

Blue Band and Gilt

Teacups and Saucers, per doz.	$7.65
Large Teacups and Saucers, dozen	$9.45
Breakfast Cups and Saucers, dozen	$10.80
Bread and Butter Plates, dozen	$5.85
Tea Plates, doz.	$6.75
Breakfast Plates, at, per dozen	$7.65
Cake Plates, each	$1.35
Cream Jugs, each	$1.35
Milk Jugs, each	$1.80
Slop Bowls, each	$1.35
Covered Sugars, at, each	$2.70
Covered Butter Dishes, at, each	$2.95
Covered Muffin Dishes, at, each	$2.95
Egg Cups, doz.	$3.37
40-Piece Tea Set	$19.35

Plain Gold Edge

Breakfast Cups and Saucers, doz.	$9.45
Teacups and Saucers, per dozen	$5.85
5-In. Plates, doz.	$4.05
6-In. Plates, doz.	$4.95
Cake Plates, each	77¢
Muffin Dish, each	$2.48
Butter Dish, each	$2.48
Milk Jugs, each	$1.13
Open Sugar Dish, each	68¢
Slop Bowls, each	68¢

Blue Willow China

Tea Cups and Saucers, per dozen	$7.60
Breakfast Cups and Saucers, dozen	$10.00
Bread and Butter Plates, dozen	$6.00
Tea Plates, doz.	$6.80
Breakfast Plates, at, per doz.	$7.60
Egg Cups, doz.	$3.60
Cream Jugs, each	$1.20
Milk Jugs, each	$1.60
Covered Sugar Bowls, at, each	$2.40
Slop Bowls, each	$1.40
Cake Plates, each	$1.20
Teapots, small size, at, each	$2.80
Teapots, large size, at, each	$3.60
Muffin Dish, each	$3.20
38-Piece Breakfast Set at	$27.20
40-Piece Tea Set	$19.20

Rosebud Pattern

Teacups and Saucers, at, per doz.	$10.00
Breakfast Cups and Saucers, dozen	$14.40
Bread and Butter Plates, dozen	$7.20
Tea Plates, doz.	$8.80
Breakfast Plates, at, per dozen	$10.00
Cake Plates, each	$1.40
Cream Jugs, each	$1.40
Milk Jugs, each	$1.80
Open Sugar Bowls, at each	$1.40
Slop Bowls, each	$1.40
Egg Cups, doz.	$4.80
Muffin Dishes, each	$3.60
40-Piece Tea Set	$24.00
21-Piece Tea Set	$17.10

A New Shipment of Haviland Limoges China Arrives From France

It is four years since we received our last shipment of this Haviland pattern—the popular white and gold with lace edge. Those who have been waiting for this shipment to arrive would be well advised to come in this week while the selection of pieces is at the height of its variety.

"Serving You Since '62" WEILER BROS LIMITED "Serving You Since '62"

COMPLETE HOME FURNISHERS

Government Street — Opposite Postoffice

One Glorious Year

By MAY CHRISTIE

A Gold Ring

On the fateful night that Mrs. Carter strove to confess to me the shadows of death came very near.

Indeed, twice it seemed that she was gone.

But the doctors fought with might and main to save her.

And when dawn came there was a change, but not the one they had anticipated. Instead of crossing the Great Divide, she fell into a quiet sleep, the first real sleep she had had for several days.

"The only danger now is weakness," the specialist said to Dr. Fairmont, in a whisper. "If the heart holds out she'll pull through." Then to the nurse:

"I know you'll watch against a sudden collapse."

They made me go back to bed, and I was so worn out that I sank into a heavy slumber and only woke when Kate came in with breakfast on a tray.

And Kate was beaming.

"They think she's round the corner this time, saints be praised! My, it was a close call, wasn't it?" Tears stood in her honest eyes.

I sat up in bed with the tray across my knees. Appetite had returned to me with the good news. Poor Mrs. Carter!

"It's after nine, miss. You look as though you'd had your beauty sleep. You're one of the few ladies who look their best when they wake up in the mornings. I'll say that for you."

She lingered, hoping for a chat. But I didn't want her company. My own thoughts were all sufficing.

I was glad that Mrs. Carter was recovering. Would she—yes, would she have any recollection of the queer confessions she had made?

Or if she did remember them, would she bitterly regret the episode?

Perhaps she would pretend to have forgotten!

I must take my cue from her.

Had George Fairmont put two and two together? She had literally begged for my forgiveness. "Cecil Romaine—the money—I am sorry—you forgive?"

But that would convey but little to an outside listener.

Well, I couldn't speak of the matter to the doctor. If he didn't understand, I couldn't help him.

And if he really wanted me he would surely say so! Men weren't backward, and George Fairmont had been pursued on all hands for so long that he certainly must have some confidence in his own powers of fascination.

Ah! there was the crux. He had been spoiled and flattered. I told myself, knowing perfectly in my own heart that his was the type that silly, empty women couldn't spoil. He was too serious, too idealistic.

Kate went away, and I rose to take my bath. What would today bring forth? I wondered. Would there be anything for me to do? I dreaded another visit to the sickroom.

Perhaps Mrs. Carter—realizing how she had given herself away—might now take a sort of antipathy to me, as an invalid will sometimes do?

In that case I would leave at once. But where to go to? And what could I do to get a job?

Yes, girls like me, without proper training and certificates, were a drug on the market. I couldn't even be a typist for I knew neither shorthand nor filing processes, nor the ordinary routine of an office. And of course I couldn't type at all.

I couldn't dressmake, for I hadn't any aptitude that way.

I couldn't even be a cook.

Perhaps the humility that followed on those reflections did me good. But it was painful, all the same.

Well, anyhow, I could do odd jobs about a house. I helped Kate with the sweeping and dusting that morning, arranged fresh flowers in the drawing-room and dining-room, and sent in two vases of crimson roses to the invalid.

All this was futile, as I knew.

"I can't go on accepting a decent salary for this sort of thing," I urged, schooling myself to take the step that would cut me off from every chance of meeting Dr. Fairmont.

Although I had forgiven Mrs. Carter for the impossible thing she had done to me, I couldn't continue as her dependant. After all, I had my pride.

But oh! how hard it would be to remove myself from George's sphere!

I was in the little morning room that is Mrs. Carter's own particular den when the doorbell rang, and pretty soon I heard a man's voice asking for Miss Shipley. Who could it be?

A woman was with him. As Kate led the pair across the hall, through the crack of the door I glimpsed a vivid orange-colored frock, and felt a whiff of perfume.

"Lady and gentleman to see you, miss," said Kate a moment later, and I rose. "They wouldn't give their names."

Somewhat mystified, I walked into the drawing room, and then gave a little cry of pleasure as I saw Fenella.

"Where on earth have you been in the last age? Oh, it's only a few days, I know, but it seems like centuries!" Then I turned to Monte Devine, standing beside her, and exclaimed: "Mrs. Carter has been most frightfully ill. Fenella couldn't have heard. I had to help to nurse her. She's just round the corner, poor thing!"

Fenella kissed me affectionately.

"You poor darling! What a selfish pig you must have thought me! Of course I'd no idea! I've been away—I mean, we have"—here she flung a look at Monte, blushing in a way I'd never seen her blush before.

He looked remarkably complacent. There was a new air about him, too, I couldn't fathom. What had happened?

Rather bewildered, I turned from one to the other.

Then Fenella lifted her left hand, from which she'd removed the glove (new gloves, I noticed!)

"Look, Claire!" And on the third finger was a plain gold ring. "Aren't you going to congratulate us, dear?"

I looked and looked again. It was a wedding ring!

She glowed and scintillated with a sort of radiance that really made her pretty.

"Yes, it's true. Monte and I have been and gone and done it! We are married!" she announced triumphantly.

Tuesday—"Married!"

THE WEATHER

Meteorological Office, Victoria, B.C., at 8 p.m., September 8, 1922.

SYNOPSIS

The barometer remains abnormally high over Northern British Columbia, accompanied by rain, while southward to California fine, warm weather is general. Frosts have occurred in Alberta and Saskatchewan.

TEMPERATURE

	Min.	Max.
Victoria	51	70
Vancouver	46	64
Kamloops	52	70
Barkerville	42	56
Prince Rupert	52	58
Calgary, Alta.	34	64
Winnipeg, Man.	46	54
Portland, Ore.	54	85
San Francisco, Cal.	54	64
Seattle, Wash.	52	70
Penticton	45	77
Grand Forks	44	74
Nelson	39	61
Kaslo	49	56

SATURDAY

Maximum	76
Minimum	51
Average	59
Minimum on grass	48

Bright sunshine, 11 hours, 24 minutes.
General state of the weather, fine.

Lord Shaw Sails

MONTREAL, Sept. 9.—Lord Shaw of Dunfermline, who represented the British bar at the conventions of the United States Bar Association, in San Francisco, and the Canadian Bar Association, in Vancouver, sailed today for Liverpool on the liner Megantic.

FIFTY YEARS AGO TODAY

(From The Daily British Colonist of September 10, 1872.)

Progress of Confederation—The Ottawa Citizen in a very able article on the subject of British Confederation says: "We are pleased to learn that the result of the elections in Nova Scotia and New Brunswick is paving the way for the admission into our Dominion of Newfoundland and Prince Edward Island." And so are we. Confederation is safe as long as the present statesmen are at the helm.

In the South Seas—London, Aug. 18.—A Melbourne dispatch reports the massacre of the entire crew of the ship Lovedy by South Sea Islanders.

What Was To Be a Famous Triumph of the Preacher—New York, Sept. 2—The Rev. C. H. Spurgeon is expected here from England this week.

School Boots and Shoes

We have some great values. Come and see our windows and examine our quality. Our prices are very interesting.

MAYNARD'S SHOE STORE

649 Yates Street Phone 1232

THE EARLY BIRD

will go right to work when she has had our balanced rations

Victoria Feed Co., Ltd.

1901 Government Street, Victoria. Phone "Two Nine Oh Eight"

DAIRY PRODUCTS STORE

(Next Poodle Dog)

Cooked Meats, Fresh Roasted Chickens, Butter, Eggs, Bacon, Sausages. Good Line of Fresh Canned Goods.

A. G. SNELLING, PROP.

COLLEGIATE SCHOOL

1157 Rockland Avenue, Victoria, B. C. Phone 62

PRIVATE DAY AND BOARDING SCHOOL FOR BOYS. REOPENS SEPTEMBER 6TH.

For Prospectus apply The Principal

Pure Creamery Butter — Our Own Brand — Manufactured by CENTRAL CREAMERIES LTD. CALGARY, ALBERTA

Don't Fail to See Our

BUTTER EXHIBIT

at Victoria Exhibition, Sept. 18 to 23, 1922

CENTRAL CREAMERIES OF B.C., LTD.

1311 Broad Street Phone 3464

Let Your Kodak Tell the Story

Every incident of your Summertime outing can be recorded and kept for all time if you only remember to take a Kodak along. If you do not possess a Kodak our photographic experts will assist you to choose the one best fitted for your requirements.

Our display of Kodaks is complete, and our film developing service is unsurpassed in the city.

TERRY'S

Douglas at Fort Street — Two Drug Stores: — Douglas at Pandora Ave.

SMITH CONVICTED ON THEFT CHARGE

Returned Soldier Who Lost Home in Saanich, Takes Property From His Wife

Frederick George Smith, who has been very much in the public eye through the eviction tangle, which is being straightened out satisfactorily through the efforts of the Canadian Legion and generous citizens, was convicted in the city police court yesterday for breaking and entering the premises at 930 Caledonia Avenue, and stealing therefrom certain articles belonging to his wife. Magistrate Jay reserved sentence until Monday morning.

The accused pleaded not guilty to the charge.

Mrs. Eleanor Maud Smith, wife of the accused, took the stand and said that she, together with her six children, had been living on the top floor of the house specified in the charge. She declared that she had been separated from her husband since the 24th of last month.

Witness said that she saw her husband outside of the premises between 9 and 10 o'clock on the night of September 6. She had conversed with Smith from her bedroom window. Her husband had accused her of going against him in the trouble which he had when he lost his home on Calumet Avenue to Mr. A. E. Jones for the sum of the taxes, which amounted to $38.12, witness alleged. She said that Smith asked to go in the house, saying that he wanted to see the baby, which she asserted he wanted to take away with him.

Takes Three Articles

Mrs. Smith said that she heard her husband go around the side of the house and then up the stairs, while her little girl heard him on the roof of the house. Witness said that she went outside, and met Smith, who was carrying away a clock, looking glass and a framed picture of himself.

"These articles are my own, for I bought and paid for them with my own money," said Mrs. Smith.

That her husband had threatened her life several times, was the statement made in court yesterday morning by Mrs. Smith. "He had ill-treated me and has told me more than once to get out of the house. He is lazy and won't work for me, but would rather stay in bed all day. I don't want him molesting me," she continued.

Smith interjected that his wife was "practically telling lies. She has threatened my life several times, and has thrown plates at me. Her idea is to get me removed somewhere," he charged.

Chief Fry, in the witness box, testified that he and a police constable had visited 930 Caledonia Avenue last Wednesday night about 9:30 o'clock and had found that Smith had departed. They, however, picked up the accused on his way to the city and took him to the police station. He had the stolen articles with him at the time of his arrest, witness said.

Says They Are His

The accused informed the court that when he went to see his wife he had no intention of taking the articles. He said that the goods belonged to him, as "they were bought with my money, which I sent home from France during the war."

"I don't see why I should be accused of taking my own property. The articles are mine, and if I can't take my own things when I want to, well, I am willing to go to prison; yes, for the rest of my life," Smith declared.

Smith said that the reason he had taken the looking glass was "so that I can see my face and be able to shave."

Cross-examined by Mr. C. L. Harrison, city prosecutor, Smith admitted that he had been in the local police court a few years ago. On that occasion the accused had been given suspended sentence for taking a sewing machine which he said yesterday was "worth about ten cents and it was all broken inside, and two chairs."

"Don't you know that you have no right to take property in your wife's custody after separation?" queried the court.

"That's news to me," said Smith. "I always thought that anything belonging to me was mine."

"You've been under the wrong impression then," declared Magistrate Jay.

Mr. H. Despard Twigg informed the court that the house on Calumet Avenue, which Smith lost, has been bought back and the deed would be given to Mrs. Smith. "I want it to be understood that the house from now on belongs to her," he said.

In addressing the accused, Magistrate Jay said: "You have no right to break into your wife's house, nor had you any justification to take the articles in the way you did. You'd better leave your wife and children alone in future."

Smith then asked the court to allow bail, saying that he "hadn't done anything wrong."

Magistrate Jay told the accused that he was convicted and that his case would be under consideration until Monday, when sentence would be given.

BREAD

School-Bells Are Ringing

Your Boy or your Girl will soon be off to school—some sorry and some glad that the Holidays are over. Scientists tell us that mental activities absorb more of the vitality of children than out-door play, which calls for muscular action only. It is admitted that Bread is the Best Food. It is most wholesome, most nourishing and most economical. Give Bread to your children generously at meals and "between" meals. It supplies the building material for sturdy health.

Phone 444

or at your grocer's

SHELLY'S

OBITUARY NOTICES

GOODMAN—The remains of the late Baldwin Goodman, who passed away at the Royal Jubilee Hospital on Wednesday, September 6, were laid to rest yesterday afternoon. Service was held at the Thomson Funeral Home, 1625 Qaudra Street, by the Rev. William Stevenson, of the Emmanuel Baptist Church. The hymns sung were "Jesus, Lover of My Soul" and "Abide With Me." There were many friends present, and many beautiful floral tributes showing the high esteem in which the late Mr. Goodman was held. The following acted as pallbearers: Messrs. T. K. Anderson, S. Johnson, C. Siverts, J. A. J. Lindal, O. Simpson, P. Christianson. Interment was made in the family plot at Ross Bay Cemetery.

SMALL—The remains of the late Nancy May Small were forwarded yesterday afternoon by the B. C. Funeral Co. to Ladysmith, where interment will be made.

CARROLL—The remains of Baby Carroll, infant son of Mr. and Mrs. James V. Carroll, of 569 Kelvin Road, are reposing at the B. C. Funeral Chapel until Monday morning, whence the funeral will take place privately. Interment at Ross Bay Cemetery.

McFARLAND—The remains of the late Mrs. Ellen McFarland, who passed away last Thursday, were laid to rest yesterday afternoon in Ross Bay Cemetery. Service was conducted at the B. C. Funeral Chapel by the Rev. W. L. Macrae. There were many friends present, and the casket was covered with flowers. The hymn sung was "Sun of My Soul." The following acted as pallbearers: Captain W. D. Owen, Captain J. W. Butler, Captain J. C. Foote and W. Arnold. Interment was made at Ross Bay Cemetery.

MORRIS—There passed away at a very early hour Saturday morning at the Royal Jubilee Hospital Margaret Morris, a resident of this city for the past two years; former residence Nanaimo. The late Mrs. Morris was aged fifty-nine years and a native of South Wales, England. She leaves to mourn her loss one son, James, of Nanaimo; three daughters, Mrs. J. Masters, Mrs. E. Exton and Eileen, all of Victoria. The remains are reposing at the Thomson Funeral Home, 1625 Quadra Street, until Monday afternoon, when they will be forwarded by the 3:30 o'clock train to Nanaimo, where the funeral will take place on Wednesday afternoon at 3.30 o'clock. The remains will be laid to rest in the family plot there.

MILLER—There passed away Friday evening at the family residence, 478 Constance Avenue, John Grant Miller, aged forty-one years, husband of Mrs. Elizabeth E. Miller, born in Wick, Scotland, and a resident of Esquimalt for the past nine years. The deceased is survived by his widow, one brother at home, his parents, three brothers and four sisters in Scotland, and one brother in Vancouver. The funeral service will take place on Monday, September 11, at 10:30 o'clock at the Sands Funeral Chapel, and interment will be made at Ross Bay Cemetery.

ORGAN RECITAL IN ST. JOHN'S

Mr. G. Jennings Burnett to Be Assisted by Madame Lugrin-Fahey

An organ recital will be given in St. John's Church on Monday evening by Mr. G. Jennings Burnett, assisted by Madame Winnifred Lugrin-Fahey. No admission will be charged. The following is the programme:

Overture in C major (Hollins); Prelude Op. 28, No. 13, Prelude Op. 28, No. 4 (Chopin); Recit., "And God Said, Let the Earth," air, "With Verdure Clad" (Haydn), Madame Winnifred Lugrin-Fahey; Organ prelude in D major (Burnett); "The Lost Chord" (by request), (Sullivan), Madame Winnifred Lugrin-Fahey; Introduction and Theme (Gounod); Moment Musicale (Schubert); "Angels Ever Bright and Fair" (Handel), Madame Winnifred Lugrin-Fahey; Andantino — Supplication (Burnett); "Hear Ye, Israel," "I Am He That Comforteth" (Mendelssohn), Madame Winnifred Lugrin-Fahey; March—Tannhauser (Wagner).

WAS FIRST BAPTIST PARSON IN VICTORIA

Death of Rev. William Carnes in England Brings Back Memories of Church's Early Days Here

The difficult times through which the Baptist church successfully passed in the earliest days of its existence in Victoria are recalled in the information which has reached here that Rev. William Carnes, the first pastor of the First Baptist Church in this city, passed away in London in June.

In 1874 Mr. Alexander Clyde, from Stratford, Ontario, came to settle in Victoria with his family. He was a strong Baptist, and upon his arrival he sought out the members of that sect. The nucleus of a small church was soon gathered. At first the meetings were held in the private homes of the worshippers.

Seeing a letter in the Canadian Baptist to the effect that a Baptist minister was sorely needed at Victoria, Rev. W. Carnes, who was then at Chesley, Ontario, responded, and arrived in the city on March 29, 1876. He commenced services in the old Philharmonic Hall, preaching for four Sundays there.

On May 3, at a meeting convened in the Y.M.C.A. rooms on Yates Street, the First Baptist Church was organized, with fifteen members, eight of whom were white and seven colored.

Thus the Baptist church took official root in this city, and has continued to live and grow through the years, although it has faced crises and encountered many vicissitudes.

After the First Baptist Church organization was born, a lot was purchased on Pandora Avenue for the sum of $1,200, and a church was erected at a cost of about $3,500, from plans made by the postmaster, Mr. Harry Bishop. Rev. Mr. Carnes was formally inducted as pastor.

Financial matters troubled the new church. The early records, in which are to be found many quaint entries, contain this: "That the building committee be and is hereby empowered to obtain more money for to complete the church, and that they are empowered to append the names of the members to the note they sign."

Sues Church

It was soon shown that the few adherents of the cause could not support a pastor and pay for the church building, and so matters reached the pass where the following was inscribed in the minutes of the church: "Resolved, that our former pastor, Bro. Carnes, do not come back to the church as pastor." The sequel to this resolution is found in the institution of legal proceedings by Mr. Carnes to obtain his salary. He was non-suited.

Going to Seattle, the minister passed out of the life of the local church. In the city on Puget Sound he engaged in religious work, and was fortunate enough to secure some land which he finally sold at a good price, returning to England. He was known as an excellent and earnest preacher, although somewhat erratic, and had always a strong following of friends.

Very few of the early congregation still survive. Mr. and Mrs. H. F. Bishop, Mr. and Mrs. Spofford, and members of the John Sluggett family, of Saanich, are probably the only Victorians who remember the pioneer Baptist pastor of this city.

It was during the pastorate of Rev. Mr. Carnes that the first baptismal service ever witnessed in the Province took place in the First Baptist Church. The Colonist described the event as follows:

"The baptismal service which we announced in our issue of Wednesday took place in the Baptist Church. The sacred edifice was crowded to its utmost capacity. Seats had to be placed in the aisles and around the platform; even then large numbers were unable to gain admittance. The Rev. J. C. Baker preached an able sermon on God's plan of redemption. At the close of the sermon the Rev. Mr. Carnes proceeded to administer the solemn ordinance of Baptism. The candidates were dressed in white, and as they appeared upon the platform a solemnity such as we seldom witnessed came over the congregation, as they were led into the water by the pastor of the church. Strong men were seen weeping and a deep impression was made upon the whole congregation. The minister, as he was about to immerse the candidate, said, 'Upon your profession of Faith in the Lord Jesus, and at your own request, I baptize you in the name of the Father, Son and Holy Spirit.' Not a sound could be heard, save the splashing of the water. The converts came forth with a smile."

English Tribute

Of the death and burial of Rev. Mr. Carnes, an article in the British Weekly states:

"On Tuesday, 27th June last, there was laid in 'The Garden of Rest,' Golders Green, the dust of Rev. Wm. Carnes, of Hammersmith, whose life, covering a period of over eighty-three years, was one of remarkable self-sacrifice.

"He was one of Spurgeon's first students, and on completing his training proceeded to North America, where he labored amongst the Red Indians, and later founded the first churches on the shores of the far-off Pacific. In middle life he returned to England, held two pastorates in the Midlands, and then settled in London. Then began the career which won the admiration of all who knew him. For over twenty-five years he labored in the interest of the men of the London Fire Brigade and Metropolitan Police Force. To them he was known as 'Daddy.' His tall, erect figure—he was over six feet—was familiar at our fire stations. When the war broke out Mr. Carnes joined the National Guard, and, although bordering on eighty years of age, spent long hours each day at Victoria and Charing Cross Stations, guiding our soldier lads to their destinations. At this period he sacrificed all he had for others, and lived in a bare, single room at Fulham. On Tuesday Shepherd's Bush Tabernacle was filled with mourners, and when the coffin, draped in the Union Jack, was laid beside the communion table, there was a great hush. The service was conducted by the pastor, who paid a tribute to the memory of the old soldier. The London Fire Brigade and Metropolitan Police were largely represented. Members of the National Guard and Hammersmith Town Council, headed by the mayor of Hammersmith, attended."

Vegetables contain from 65 to 95 per cent water.

Scurrah's LIMITED

728 Yates Street Phone 3983

We Invite Your Inspection of the New London-Made

"Butler" Coats

For more than half a century "Butler" Coats have been the preferred garment of discriminating English women both at home and abroad. They are made of materials of cosy softness and pleasing colors. The styles include heavy lapel designs, with raglan sleeves and gauntlet cuffs; also smart loose-fitting models with one-piece chesterfield sleeves.

For coats of such splendid quality, prices are most reasonable.

$37.50 to $57.50

The Big Stationery Store

The Frame Completes the Picture

You can have no idea how effectively a picture can be framed until you allow our picture framing specialists to demonstrate a few ideas from our big stock of framing materials.

Our big stock of picture mouldings contains dozens of new and exclusive designs.

COMPARE OUR PRICES

Macey ABELL LUMBER COMPANY

617 View St.

Stocktaking Sale

Our entire stock of brand new WILLIS, KNABE and CHICKERING pianos and brand new player-pianos are ALL on the bargain counter. Now is the time to buy. Very special low cash prices, but terms will be arranged to suit anybody.

Willis Pianos, Ltd.

1003 Government St. Phone No. 514

SILKS

For Your Fall Dresses

10% Off

China Silks
Crepe de Chine
Georgette Crepe
Pongee

Sea Grass Chairs — All styles and sizes on sale.

Lee Dye & Co.

Direct Importers

715 View Street Phone 134

Just Above Douglas.

We don't wish to scare the public but we do want to insure them against being short of

COAL

This coming Winter.

Those that buy their coal now will certainly not regret doing so.

We Handle the Best

ISLAND COAL

Screened Lump.....$12.00
Washed Nut Coal, $11.50
Scow Run Lump, $11.50

In the City Limits.

VICTORIA FUEL CO., LTD.

Phone 1377 1203 Broad St.

A. R. GRAHAM
E. M. BROWN

British Airplane Race

CROYDON, Eng., Sept. 9.—F. L. Barnard, piloting an airplane entered by Samuel Instone, won the King's Cup today after a thrilling race in which he reached a speed of 136 miles an hour. F. P. Rynham was second and A. J. Cobham was third.

Pittsburg, Pa., is the ninth city in size in the United States.

LEAKY ROOFS

Coated With Newton's Roof Compo Are Watertight

S. R. Newton Paint Co.

560 Yates Street Phone 7

Paid For Before You Know It

WITH THE BUDGET PLAN

You may now have the beautiful music of the New Edison on easy payment terms. Think how the family will enjoy the relaxing, inspiring influence of the music of the famous artists, the swinging dance tunes, old favorite songs and catchy popular melodies. Come and talk it over.

The New Edison Plays All Records

1004 Gov't St. **KENT'S** Phone 3449

PHONOGRAPH STORE

Come to Us for Repairs

Brakes lined With Raybestos

Quick service-Moderate charges

Thomas Plimley, Ltd.

Broughton Street. Phone 697 Victoria, B.C.

Phone 2019 Oak Bay Branch

Kirkham's Specials For Monday

AT THE FORT STREET MARKET

Finest Rolled Oats, in bulk, 10 lbs. ..... 38¢

Diamond Tungsten Lamps, 25, 40 and 60 Watt. One each. 3 for ..... 98¢

Linen Soap, as good as the best. Bar, 5c; or 7 for ..... 30¢

On this you pay for no package or wrappings.

Mennen's Talc Powder, 2 tins for ..... 25¢

AT THE YATES STREET GROCERTERIA

Five Roses Flour, 49-lb. sack for $1.93

Sugar Crisp Corn Flakes, pkt., 10c; or 3 for ..... 28¢

Pure Cocoa in bulk, per lb., 20c; 3 lbs. for ..... 50¢

Holsum Pickles, sweet, 40c jar; sour, 35c. Monday, one of each for ..... 62¢

612 Fort Street **H. O. KIRKHAM & CO., LTD.** 749 Yates Street

"Save the surface and you save all" Paint Your House

Paint Now!

—and there will be no mistake in your judgment if you decide to use

MARTIN-SENOUR'S 100% PURE PAINT

Its absolute purity makes it the most durable paint that you can use for all exterior or interior work.

The Melrose Co., Ltd.

618 Fort Street Telephone 406

It Is a Pleasure

to cook with electric table appliances. We carry a very complete stock of Toasters, Percolators, Grills, Etc., at our salesrooms,

1607 Douglas Street, Opp. City Hall
1103 Douglas Street, Near Fort
Phones 643-2627

HAWKINS & HAYWARD

Electrical Quality and Service Stores

PAINT NOW!

Use Martin-Senour's 100% Pure Paint and Enjoy Maximum Protection

This High-Grade Paint for Sale by

The Melrose Co., Ltd., 618 Fort St., Tel. 406

Your Bread

Should Be Fresh

In buying your BREAD here you are assured of its freshness and wholesomeness.

Baked daily in our own bakery great care is taken to guard against any impurities. Such precautions deserve your patronage.

National System of Baking

Bakers of Better Bread

1419 Douglas Street

Crofton House

VANCOUVER, B.C.

A BOARDING AND DAY SCHOOL FOR GIRLS

Excellent results in examinations.

Covered court for basketball and badminton.

Reopening September 11

For Prospectus apply to the Principal,

MISS GORDON

Late Newnham College, Cambridge

Buy Coal Now!

There's no comfort can compare with the feeling that you have an extra ton or two of coal in the cellar "just in case of emergencies."

J.E. PAINTER & SON

617 Cormorant St.
Phone 636

Have You Priced Our Made-to-Measure SUITS?

Our Prices Are Right.

TRY US.

CHARLIE BO

Junior

713 Pandora Avenue

City & District

Resume Practice—The Arion Club, it is announced, will resume practice tomorrow evening at 8:15 o'clock.

Change in Time—Commencing today, the evening service at the Reformed Episcopal Church will begin at 7 o'clock instead of 7:30.

Service Button Lost—The police have been informed by Mr. C. B. Hill-Tout, of 52 Linden Avenue, that he has lost his returned soldier button, No. 173711.

Evangelist to Speak—Evangelist John Ferguson, of Cumberland, Ontario, who is passing through Victoria, will speak Sunday at 7 p.m. at the Gospel Hall, 2647 Douglas Street.

Appointed Island Agent — Mr. F. Earl Dowall, one of Victoria's young business men, has been appointed Vancouver Island agent for the United Maple Products Company, Granby, Quebec.

Gaelic Society—The programme committe of the Gaelic Society is busy organizing series of entertainments for the Winter months. The first of the social events will be held on the 20th of September in the Orange Hall, Courtney Street.

Tag Day Successful—A sum of $500 was raised by the Great War Veterans Association tag day yesterday. The executive of the Association extends thanks to the Women's Auxiliary and all those who rendered assistance in any way.

Tubercular Veterans—A general meeting of the Tubercular Veterans' Association will be held tomorrow evening. Business of importance arising out of correspondence from Ottawa is to be discussed, and the election of officers will also take place.

Tolmie Primary School—The Tolmie Primary School will not be opened until Wednesday morning, the secretary of the Saanich School Board announced last night. The reason for this is that the desks are not yet installed.

Oakland Parent-Teacher—The Oakland Parent-Teacher Association will hold their first meeting of the Winter session on Monday, Sept. 11, at 8 p.m. in the Oaklands School. Major Clark, president of the Margaret Jenkins P.-T. Association, will address the meeting. A good attendance of both old and new members is hoped for.

Craigflower P.-T. — The Craigflower Parent-Teacher Association will resume its session on September 18 at 7:45, in the school. Canon Hinchliffe will address the meeting on "Education." Mrs. Williston has kindly consented to render vocal selections.

Canadian Authors' Association—The regular monthly meeting of the Victoria and Islands branch of the Canadian Authors' Association will take place tomorrow evening from 8 to 10 o'clock in the library of the Bishop of Victoria, by kind invitation of his lordship.

Elks Swimmers' Dance—The Elks Swimmers' dance will take place at the Gorge Hall on Wednesday evening, commencing at 8:30 o'clock. Ozard's orchestra will supply the music, and those in charge of the dance are L. Sanders, Ernie Stock and C. Ferriman.

Plead Guilty — John Tamboiin, Richard Forbes, Felix Barira and Thomas Brewis pleaded guilty in the city police court yesterday morning to a charge of "being found in a disorderly house, to wit, a common gaming house," and were each fined $25 with the option of 30 days in jail.

A. and N. V.—The Army and Navy Veterans will hold their general monthly meeting in their assembly room, Hamley Building, on Thursday, the 14th inst., at 8 o'clock. The election to fill a vacancy on the executive council will take place and other matters of considerable importance will be under discussion.

Case Remanded — Hong Wo, a Chinaman, was charged in the city police court yesterday morning with "being the keeper of a disorderly house," to wit, a common gaming house, situated at 651 Cormorant Street. Mr. W. C. Moresby appeared for the accused and obtained a remand until next Tuesday. The accused is out on $500 cash bail.

Musical Success—Miss Alice F. B. Phillips, of Michigan Street, has passed the associate degree in piano playing at the supplementary examination held in the city on July 26 in connection with the Victoria College of Music, London, and is now entitled to use the letters A.V.C.M. after her name. Miss Phillips was a pupil of Miss Black, Southgate Street.

Keating Hall Improved—The Temperance Hall on the East Saanich Road at Keating has been greatly improved for the coming season, the trustees having had two dressing rooms and a gallery built, and the hall painted both inside and out. The hall has a splendid floor, and it is planned to hold many enjoyable affairs during the coming Winter.

Anti-Vaccinationists to Meet—There will be a meeting of the Anti-Vaccination Society on Tuesday evening in the Trades Hall, Broad Street, for the purpose of making plans for the reception of Dr. Hadwen, the noted medical authority, who is a member of the Anti-Vaccination Society in England. All interested are invited to attend.

Provincial Taxes Paid—According to announcement made by Mr. Frank Sehl, Provincial tax colector, four-fifths of the Provincial income taxes have been paid in, the showing this year having been better than in previous years. At the forthcoming tax sale of lands in arrears of Provincial taxes to be held on October 12, there will be comparatively little land offered, it is stated.

Sisters Return Thanks—The Sister Superior and the Sisters of St. Joseph's Hospital wish to offer sincere thanks to the ladies of St. Joseph's Auxiliary, to the kind friends who patronized the garden fete held on the 6th inst., to the conveners of the various booths and to those who donated refreshments or supplies for the tables. The handsome sum of $150.00, the result of self-sacrificing fatigue, has gone towards paying for the electric oven.

Travelers' Frolic—The United Commercial Travelers, Council No. 434, will hold a big frolic and smoker next Friday night, commencing at 9 o'clock, in Harmony Hall, Fort Street. A varied programme of entertainment will be given, including some fine musical numbers, several of the best singers in the city having been secured for the evening. The wholesale travelers in Victoria are especially invited to attend the function.

Second Offence—Charles D. Stuart, who was convicted on August 31 of "being found in a state of intoxication in a public place," was yesterday morning found guilty of a similar offence and fined $200, or two months' imprisonment in default of payment, by Magistrate Jay in the city police court. The accused, who was represented by Mr. Alexis Martin, pleaded not guilty to the charge. Five police officers testified that the accused was "drunk." The fine was paid.

No Sign of Logger — Searching parties who are trying to locate a French Canadian named Lessard, missing from a logging camp at Cowichan Lake several days ago, have reported that no trace of the absentee has been found. It is not known whether Lessard has met with an accident, but owing to the fact that he has been acting strangely of late it is feared that he has wandered off and may have been the victim of a mishap. The search is being continued.

Liquor Seizure—Mr. H. A. Maclean, K. C., apearing for the Victoria Phoenix Brewery, informed Magistrate Jay yesterday morning in the city police court that a seizure of liquor at Courtenay had been made by the Government Liquor Board. He said that the liquor in question belonged to his clients, and applied to the court to set a date for the hearing of the Victoria Phoenix Brewery's claim to the said liquor. The Magistrate named Thursday next at 11 o'clock, for that purpose.

Pre-Communion Services—Under the general theme of "You May Fully Trust Jesus Christ," the Rev. J. K. Unsworth, D. D., of the Presbyterian Board of Evangelism, will give a series of addresses at the special pre-communion services to be held in the lecture hall of St. Andrew's Presbyterian Church each evening, Monday to Friday, Sept. 11 to 15, commencing at 8 o'clock. Dr. Unsworth, who is a well-known and very effective speaker, will have a message of hope and assurance, and large congregations are expected. A cordial invitation is extended to all.

Society of St. George—On Tuesday evening, at 8 o'clock, the first Autumn meeting of the Royal Society of St. George will be held at the Campbell Building. Very Rev. Dean Quainton will be the speaker of the evening, his subject being "Tennyson as an Englishman and a Patriot." Mrs. Loach has charge of the musical programme, and has secured Miss Connie Moore and the Messrs. Moss, Shouldice, Bryant, Wilton, Wood and Stanley Deaville as assisting artists. All patriotic Britishers, especially Englishmen, whether they be members of the society or not, are invited, and may be assured of a hearty welcome by the members, who are urged to turn out in full force.

Convention Session — The semi-annual convention session of the Pacific Northwest group of the Investment Bankers' Association of America was held yesterday at the Empress Hotel here. Forty-five delegates, including representatives from Portland, Seattle, Spokane and Victoria, were in attendance. The only British Columbia member of the organization is the firm of A. E. Ames & Co., Victoria. Mr. Frank C. Paine, of Spokane, president of the group, in speaking yesterday, said that during the past few years the amount of Canadian bond underwritings in the United States totalled hundreds of millions. He believed that in financial and industrial activities, the war has brought the Americans and Canadians into closer friendship than ever before. He was glad that the convention was being held in "picturesque and beautiful Victoria."

DIARRHOEA

IS DANGEROUS

To Teething Babies

DURING HOT WEATHER

Hot weather is a dangerous time for the babies when cutting their teeth, and all mothers should watch very closely for any sign of diarrhoea, dysentry, cholera infantum or any other bowel trouble.

There is no remedy so safe and effective for diarrhoea as Dr. Fowler's Extract of Wild Strawberry, and all mothers who have used it speak of it with the greatest confidence.

Mrs. James E. Green, Vermilion, Alta., writes under date of Aug. 18th, 1921, as follows:—"A week ago my baby boy, just one year and four months old, started cutting two stomach teeth, and he was so sick he couldn't eat or sleep, and had the diarrhoea most terribly bad; his rectum was raw and bleeding, but after giving him Dr. Fowler's Extract of Wild Strawberry regularly for three days he was as well as any boy could be. I wouldn't be without your grand remedy for untold gold."

"Dr. Fowler's" is for sale at all dealers; price, 50c a bottle; put up by The T. Milburn Co., Limited, Toronto, Ont. (Advt.)

Our work is done up to a standard, not down to a price.

The Colbert Plumbing & Heating Co., Ltd.

755 BROUGHTON STREET

Estd. 1891 Inc. 1909

Your Grandpa Knows Us

MANY HONORS WON BY ESQUIMALT SCHOLARS

Trophies Won During Year Presented at Opening Ceremony at Lampson Street School

A very interesting programme was rendered at the opening on Tuesday of Lampson Street School for the Fall term.

Promptly at 10 o'clock Principal Tait called the large attendance of 600 children to order. After saluting the flag, the proceedings opened with "God Save the King" and "O Canada," sung by the children, under the direction of Mr. Fred Waddington.

The chairman of the School Board, Major A. Mulcahy, presided in his usual genial style, and was supported on the platform by Trustees Mrs. Hardie, Mrs. Isbister and Mrs. Fitzherbert Bullen. The trustees, assisted by Mrs. Bullen, presented thirty-four entrance certificates to the successful pupils. The chairman then presented the Gyro Challenge Lacrosse Cup and the North Saanich Ladies' Institute Challenge Lacrosse Cup to the Lampson School team, which was successful in winning both. Mrs. Bullen presented the sixteen medals accompanying the cups to the members of the team, after which she presented the Fitzherbert Bullen Cadet Shield, emblematic of the school championship for the present year, to Capt. Fred Patton.

Mrs. Bullen stated she would donate a challenge basketball cup to the girls of the High School, and another one to the boys of Lampson Street School as a lacrosse trophy. These announcements were greeted by hearty cheers from the pupils.

The pupils then sang "Rule Britannia" and "The Maple Leaf." After addresses by Mrs. Bullen, Mrs. Isbister, Mrs. Hardie and the chairman, the very best reunion in the history of the school closed with the National Anthem.

The teaching staff of the Lampson Street School is composed of: Principal, Mr. L. Tait; assistant principal, Mr. E. Saunders, Division I; Miss D. Boyden, Division II; Miss M. Knapprett, Division III; Mr. J. Dee, Division IV; Miss Burnes, Division V; Mr. A. Hutchinson, Division VI; Miss V. Colbert, Division VII; Miss McNaughton, Division VIII; Miss R. Johnson, Division IX; Miss E. Collister, Division X; Miss Severs, Division XI; Miss Spragge, Division XII; Miss K. Mulcahy, Division XIII; Miss Emery, Division XIV; Miss Driver, Division XV; Miss K. Parkinson, Division XVI; Miss Mackay, Division XVII; Miss A. Macklnnon, domestic science; Mr. Fred Waddington, manual training, singing.

SEIZE OPPORTUNITY TO SHOW ADVANTAGES

Tourist Group Will Take Visiting Passenger Agents on Tour of Vancouver Island

Two hundred and fifty passenger agents will arrive in Victoria on the 2:30 boat, September 19, and the tourist trade group of the Chamber of Commerce will seize the opportunity to point out to the agents the beauties and possibilities of Vancouver Island. The group will get in touch with the clubs of the city to join forces with them in planning entertainment that will leave the passenger agents with a memory of Vancouver Island that will be lasting, as it is considered that an opportunity is offered by their visit for advertising the Island advantageously which should not be underestimated. Tentative plans are for a drive around as much of the Island as is possible during their stay in the city and a luncheon at the Empress Hotel. A ball at the Empress Hotel will probably be held in the evening.

BODY IN HARBOR

Corpse of Chinese Sawmill Hand Found Floating Near Causeway —Recently From Duncan

Mystery surrounds the findings in the waters of the Inner Harbor yesterday morning of the body of Tong Hing Yuen, Chinese sawmill hand, who came to Victoria two weeks ago from Duncan, in the vicinity of which he had been working. The body was found near the float in front of the Causeway. The police were notified and it was secured and taken to the undertaking rooms of the B. C. Funeral Company. It was some hours before the identity of the body was established, Quem Wo On, of 523 Fisgard Street, furnishing the necessary identification. An inquest will be held tomorrow morning at 11 o'clock.

Tong Hing Yuen was between thirty-five and forty years of age and was known to many Victoria Chinamen. In the pockets of the clothing were found forty-nine cents in money and a watch and keys. No marks were discernible on the body to indicate that the man had been the victim of foul play. The body had apparently been in the water for some days.

You Cannot Hide Your Fat

Overfatness is the one misfortune you cannot hide from yourself or from those around you. If too thin, your dressmaker or tailor can supply the deficiencies, but the overfat carry a burden they cannot conceal. There is one sure way to reduce your weight surely and quickly. The harmless Marmola Prescription, which changes the fatty tissues and fat-producing foods to solid flesh and energy, helps the general health and digestion, permits you to eat substantial food, and leaves the skin clear and smooth. This famous prescription is now condensed into tablet form. Each tablet contains an exact dose of the same harmless ingredients that made the original prescription capable of reducing the overfat body steadily and easily without the slightest ill effects. Take but one tablet after each meal and at bedtime until the normal weight is reached and the bodily health completely restored. Ask your druggist for Marmola Prescription Tablets or send one dollar to the Marmola Company, 4612 Woodward Ave., Detroit, Mich., the price the world over, and you will receive enough to start you well on the road to slimness and happiness. (Advt.)

A New Pleasure for Lovers of the Pianoforte

The Cabinet Player Piano was hailed as a wonderful instrument a decade or so ago, today the introduction of the electric reproducing grand piano marks the beginning of a new era of pianoforte enjoyment.

The name Lyon & Healy, Chicago, on this new electric reproducing grand piano is in itself a guarantee of superlative quality, and the artists whose pianoforte technique it reproduces so faithfully are the most celebrated in all the world.

All lovers of pianoforte music are cordially invited to come and hear this wonderful new grand piano.

FLETCHER BROS

WESTERN CANADA'S LARGEST MUSIC HOUSE

Temporary Location:

614 VIEW STREET—CENTRAL BUILDING

PHONE 885

McClary Ranges

Win their way into every home through their satisfactory service.

Come in and see them. Prices from **$62.50.** Terms if desired and your old stove taken as part payment.

G. Halliday & Sons, Ltd. 743 Yates St. Phone 855

Canada's First Drive Yourself Auto Livery

If you don't want to rent a Ford and drive it yourself at, per hour **$1.00**

We've other makes for rent for you to drive at, per hour **$1.50**

VICTORIA "Drive Yourself" AUTO LIVERY

721 View Street Phone No. 1

DRY KINDLING WOOD

Summer months' sale of an ideal Summer fuel, cord, $5.00
Edgings, per cord $3.75

W. A. Cameron & Bro.

Phone 5000

Victory Cycle Works

BICYCLE SALE

Prices on used machines that will compel attention

5 Bicycles at	$15.00	3 Bicycles at	$22.50	3 Bicycles at	$27.50
4 Bicycles at	$17.50	7 Bicycles at	$25.00	7 Bicycles at	$30.00
New English Bicycles at	$37.50	English Racing Bicycle at			$45.00

We stock parts to fit almost any make of bicycle. We have the most up-to-date Repair Shop in the city

581 Johnson Street, 4 Doors Below Gov't St. **J. AARONSON** For Quick Service Phone 735

Fit and Workmanship Guaranteed

Hope Makes Another Cut in Suit Prices

Men's and Women's Suits made to order for **$28.00**

$28! $28! $28! $28!

CHARLIE HOPE

1434 Government St. Phone 2669

Boys' Boots

THAT STAND THE RACKET. We've all the "old reliables," "Leckie," "Williams," "Scouts" and "Chums."

PRICES LOWER

They start at $2.95 and go to $4.50. Bring the boys in

STEWART'S

1601 Douglas St.

PROSPECT LAKE WOOD

15-inch Blocks 16-inch Blocks

COAL

All Kinds of Heavy Roofing

Day Phone 7444 Night Phone 6286L

PFIZER'S GARAGE 725 Discovery

Hudson's Bay Company

INCORPORATED A.D. 1670

THE SEAL OF QUALITY

Fashion Notes for Fall 1922

THE NEW FROCKS

Frocks are the most versatile of all the new apparel for Fall. Waist lines vary from the very low one of Russian origination to the prim tight basque effects. Skirts, of course, are longer, and are shown in many variations of draped styles. For afternoon and evening wear, Canton crepe, crepe satin, Georgette and Velette are some of the most favored fabrics. The tailored dresses are shown in tricotine, gabardine and picotine, handsomely embroidered and braided, while some very attractive sports models are shown in flannels and Shetland wool.

THE NEW SUITS

Luxuriantly trimmed with fur are charming Suits of velours and broadcloths, in the new Autumn shades such as bronze, elephant, pigskin, seal, hanko, muffin, Congo and wood browns. Handsome embroidery and silk braids form many of the new trimming effects. They feature the full flare sleeves, and the skirts are slightly longer, being from five to seven inches from the ground.

THE NEW FURS

With an abandoned magnificence in style and splendor, the new Furs enter the Fall pageant of fashion. Distinctively new in design and of exquisite quality are wraps, coats and capes of seal, mink, skunk, raccoon, muskrat, etc.

Handsome neckpieces are shown in Russian sable, foxes, Hudson's Bay sables, ermine, mink, and in all other fashionable furs.

Fall Fashion Display

Monday and Tuesday, September 11 and 12

We extend to our patrons and the public a most cordial invitation to attend our Fall Fashion Display on Monday and Tuesday next, when we will present a comprehensive showing of the newest and most authentic modes in Fall Apparel

Parade of Models

On both Monday and Tuesday afternoons from 3 to 5 o'clock Living Models will parade on a specially prepared stage to the accompaniment of an orchestra, displaying the season's newest creations in Wraps, Coats, Suits, Frocks, Furs, Millinery, Shoes, Neckwear, Hosiery, Gloves and other accessories.

The new modes for Fall, as represented in this interesting exhibit introduce many style changes and demonstrate fashionable apparel of high quality at prices consistent with Hudson's Bay Company's merchandise policy of

"Better Values and Lower Prices"

Fashion Notes for Fall 1922

THE NEW FOOTWEAR

The New Fall Footwear shows a decided tendency to favor patent leather, and this is specially noticeable in the smart new Oxfords intended for wear with tailored costumes. We are also showing some very smart Oxfords in black and brown kid. The One-Strap Shoes will be more popular than ever, and to harmonize with the new longer skirts, are shown in Spanish and Louis heels. Evening Slippers favor the more intricate one-strap designs and are fashioned from silver and gold cloths and brocades. The heels vary from 1⅝ to 2½ in height.

THE NEW COATS

While many of the new Coats are shown in plain tailored styles with large collars and loose sleeves, there is no denying that the fur trimmed models will prove more popular than ever this coming season. Handsome coats of velour, Bolivia cloth, Marvella, Velette and Silvertone are generously trimmed with beaver, astrachan, wolf, opossum, caracul and Alaska sable. The materials have a tendency to be light in weight, but extra warmth is effected by the large fur collars and cuffs.

NEW MILLINERY

The new Millinery modes for Fall are so varied in shape, style and color that it is difficult to say which particular type finds most favor. Soft clinging shapes of velours and velvets are popular, while for more formal occasions are new Picture Hats, featuring the wide sweeping lines. But whatever is new and authentic, you will find it in our Millinery Section on the Second Floor.

COPAS & SON'S
Have One Store and One Price

And the price is the lowest possible to everyone. Read below and send your orders to the firm that give you a fair deal all the time.

Good Cooking Pears, 10 lbs. for 25c
Italian Prunes, 20-lb. crate 95c
Good Cooking Onions, 10 lbs. for 25c
Ashcroft Netted Gem Potatoes, 100-lb. sack $2.00
Nice Rich Flavory Tea, at less than the present wholesale price, 3 lbs. for $1.00
King's Quality Bread Flour, the best made; 49-lb. sack $1.90
Pure Dutch Cocoa, 3 lbs. for 50c
Nice Fresh Crisp Ginger Snaps, per lb. 15c
Finest Japan Rice, Sago or Tapioca, 3 lbs. for 25c
Selected Picnic Ham, small and meaty, per lb. 24c

Send or Phone Your Orders to

COPAS & SON ANTI-COMBINE GROCERS

Phones 94 and 95 Corner Fort and Broad Streets

IT PAYS
To Light Up Your Store

People turn from the gloom of the street to the cheery, well-lighted interior of a store. They like to shop in a well-lighted store—it looks inviting and up-to-date.

Modern Tungsten and Nitrogen Lamps

will enable you to have your store well lighted. We carry a variety of the best makes and will be pleased to advise you on your requirements.

B.C. Electric

Showrooms, Langley Street Phone 123

Nowadays Service counts

OPEN TILL ?

Utility is one of the outstanding features of the Ford Coupe. Ever increasing numbers are using it in preference to bigger cars.

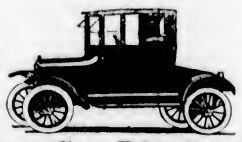

National Motor Co., Limited

Authorized Ford Sales and Service 831 Yates St. Phone 4900-1

Exclusive Luggage Shop

Bags, Trunks, Suitcases, Travel Comforts, Fine Imported English-Made Goods. Harness and Leather Goods Repaired or Supplied for Your Horse or Dog.

1320 Gov't Street F. NORRIS & SONS Phone 410

Arthur Holmes 1314 Broad St. Phone 4211

Girls' Kilt Costumes, Boys' Underwear and Stockings
Boys' Tweed Suits

COAL
Order Now

Our Coals Are Better
WELLINGTON COAL
COMOX FURNACE COAL
Lump Nut Pea Slack

Richard Hall & Sons
1232 Government Street
Phone 83

WOOD

Fir Millwood $4.50
Dry Kindling $5.00

Get Your Winter Supply Now

LEMON, GONNASON CO.

Office, 2324 Government Street
Phone 77

WOOD

Puget Sound Fir
Big Double Load Inside City Limits
$4.50

Kindling—Bark—Blocks—4 ft. Slabs. Prompt Delivery

W. L. MORGAN
Phone 766

YOU NEED HELP!
I can help you. Spinal adjustment is the foremost drugless health science.
R. COLLIER, D.C., Ph.C.
CHIROPRACTOR
906 Pemberton Bldg. Phone 8178

The Qu'Appelle Diocesan School for Girls
REGINA

In charge of the Sisters of St. John the Divine. University Preparatory and General Course. Exceptional advantages in Music. Boys under 9 received.

Wonderful Carpet Cleaning
THE CARPETERIA CO.
The Hamilton-Beach Pioneers
NOTE OUR NEW ADDRESS
921 Fort St. (Just above Quadra) Phone 1455
Old Carpets Remade into Lovely Fluff Rugs

BEACON HILL PRIVATE SCHOOL
Boys and Girls
302 Douglas St.
Reopens Tuesday, Sept. 5th
MISS EDITH KING
Provincial Normal School Graduate

Social & Personal

The Misses Macklin, Victoria, are staying at Cherry Bank.

• • •

Mr. L. Duke has left Victoria and will spend a few weeks at Cowichan.

• • •

Miss Violet Harper, of the provincial assessor's office, is visiting friends in Vancouver for the next few weeks.

• • •

Mrs. Le Sueur and daughter Miss Ormia Le Sueur have returned from Seattle after spending a few weeks with friends.

• • •

Mrs. W. T. McGibbon, 2527 Grahame Street, left on Tuesday for Port Hope, Ont., called there by the death of her father, the late Frederick Outram.

• • •

Mr. and Mrs. A. J. Dixon, of Monterey Park, who have been the guests of Mrs. Gordon Dixon, left for their home yesterday via Seattle and Portland.

• • •

Mr. and Mrs. F. B. Pemberton and the Misses Pemberton have returned to Mountjoy, Foul Bay Road, after spending the Summer months at their country home, Finnerty Bay.

• • •

Mrs. Oliver, of Victoria, leaves today for Seattle, where she will meet her mother, Mrs. Rivers, who has been travelling for some time in the States, and accompany her home.

• • •

Mr. and Mrs. Boese and little daughter, of Calgary; Mr. Wallace McLean, of Seattle, and Mrs. (Dr.) Lazier, of Pasadena, Cal., are new arrivals at Cherry Bank.

• • •

Lady Mount Stephen, accompanied by her nieces, Mrs. R. W. Reford and Mrs. F. S. Meighen, and Mr. R. W. Reford, arrived here yesterday on a pleasure trip. They are registered at the Empress Hotel.

• • •

Mr. and Mrs. Gordon Lowder of Shanghai, China, are guests for a few days of Miss Dorothea Taylor. Mrs. Lowder was formerly Miss Edna Charlotte Appleby, of Victoria.—Seattle Daily Times.

• • •

The many friends of Miss Marie Robertson will be pleased to know that she was successfully operated on for goitre two weeks ago at the Royal Jubilee Hospital, and is now able to receive friends.

• • •

Mr. and Mrs. McSwain and three children arrived at Cherry Bank on Friday, having motored from their home in San Francisco, Cal. Mr. McSwain is a son of the late Dr. McSwain, formerly of Victoria.

• • •

The Cadboro Beach Hotel will close tomorrow for the season. Mr. and Mrs. Stuart Armour will spend the Winter, as usual, at the Haven. The hotel will reopen, temporarily, for the night of September 22, for the Gyro dance.

• • •

Mr. and Mrs. Matheson and their little daughter will shortly take up residence at Breeds Cross Road, Sidney. Mr. Matheson, who is a veteran of the Great War, is a civil engineer and land surveyor, and has just completed the purchase of Mr. G. S. Brett's property, negotiating through Mr. Kingwell, of the Strout Farm Agency.

• • •

Considerable interest is being taken in the series of dramalogues which Mr. Bullock-Webster is giving. At the first, which is on Monday, September 18, Mrs. Adams Back will introduce the Oriental section, and Miss Helen Stuart has very kindly undertaken to speak on the subject of the literary work of Miss Marjorie Pickthall. Many of the most charming residences have been lent for one of the series. Amongst those ladies whose kind offer has already been accepted by the committee are: Mrs. Charles E. Wilson, Mrs. Matson, Mrs. Hebden Gillespie, Mrs. H. R. Beaven, Miss Agnew, Mrs. Adams Beck.

• • •

The apartments of Misses Kay and Mosley, at 1127 Queen's Avenue, were the scene Friday evening of a delightful farewell party extended to Mr. and Mrs. James Cochrane, who are leaving shortly for their old home in Wales. About thirty friends gathered to spend the evening and wish Mr. and Mrs. Cochrane "God speed." Dancing, music and cards were indulged in. Solos were contributed by Miss Kay, Miss Mosley and Mr. Wm. Crothall. A three-piece orchestra, under the leadership of Mr Wm. Crothall, jr., supplied the music for dancing. Dainty refreshments were thoroughly enjoyed. The happy party broke up about midnight.

• • •

"Cahalan," 326 Douglas Street, was the scene of a very jolly little dance last evening, when Mrs. Marsh, assisted by her son and daughter, Mr. Marsh, and Miss Effie Marsh, entertained a number of their friends. Those receiving invitations included Mr. and Mrs. Roland, the Misses Marie and Gertrude McLaughlin, Dr. and Mrs. Cartier, Mrs. and Miss Shepherd, Mr. Percy Shepherd, Mr. and Miss Poudrier, Mr. and Mrs. Preston, Mr. and Mrs. Duncan, Miss Elliott, Mrs. J. W. Church, the Messrs. Church, Miss Watson, Miss Irene Wilcox, Miss Justine Gilbert, Mr. and Mrs. R. D. Davies, Mrs. Turner, Miss Brown, and Messrs. Bendrodt, Lewin, Harold Stenson, Rant, McDonald, Jack Nixon, J. and W. Gilbert, Anthony, and Somers.

• • •

It will be a source of much pleasure and gratification to her many friends and admirers here to learn that Mme. Lugrin-Fahey is to be heard in recital once more before she leaves for her home in Toronto. The concert is arranged to take place on Monday, September 25, at the Empress Hotel, under the auspices of the Women's Canadian Club, the net proceeds to be divided between this organization and the Jubilee Hospital building fund. Needless to say, a very interesting programme is being prepared by Mme. Fahey, who will be assisted as accompanist by Mrs. A. J. Gibson. The Women's Canadian Club committee in charge of the arrangements are Mrs. Jameson and Mrs. Nasmyth.

• • •

The French play given before Easter under Mme. Sanderson-Mongin's direction at the Little Theatre, Oak Bay, and which scored such a success and netted a generous sum in aid of French soldiers wounded in the late war, is to be staged again, this time in aid of some of the destitute families in the Merville district. Plans are already being discussed, and it is the intention to begin rehearsals almost immediately, so that the production can be staged about the end of the present month. In addition to the already-known attractions of the performance, there will be a ballet, and special music, selected and arranged by Mr. Leslie Grossmith, of the Capitol Theatre, will be a feature of the evening, Mrs. Gertrude Huntley Green having kindly made herself responsible for the performance of this part of the programme. More details will be given at a later date.

LADYSMITH

Milton Davis journeyed to Cumberland last Wednesday.

• • •

Alexander Fairley, the local football star, returned from Merritt last Wednesday.

• • •

Mr. Ernest Lauderbach left on Wednesday night for Southern California, and may extend his trip to Arizona if he can spare the time.

• • •

Mr. and Mrs. Frank Small, of this city, are mourning the death of their three-year-old daughter, May, who died in a Victoria hospital on Friday morning.

• • •

Miss R. Tranfield, of the Victorian Order of Nurses, Vancouver, returned to that city on Thursday, after a short visit with her father and sisters in Ladysmith.

• • •

Mr. James M. Savage, general manager of the Canadian Collieries Company (Dunsmuir), Limited, was in the city on Thursday afternoon and, after spending several hours here, left for the Grant Mines.

ESQUIMALT

Mrs. R. S. Ross, Old Esquimalt Road, with her small son returned on Friday from Vancouver, where she enjoyed a delightful holiday of several weeks' duration, spent with relatives there.

LADYSMITH

Mr. W. Aikenhead returned from a visit to Vancouver on Friday.

• • •

Mr. D. E. Stewart, of the Timberland, left on Friday morning for Vancouver on a business trip.

• • •

Mrs. Martin will leave on Tuesday for Vancouver, where she will join her husband.

• • •

Mrs. Ralph Wright returned on Thursday from Seattle, where she has been visiting friends and relatives for several weeks.

• • •

A number of Mrs. Uren's friends surprised her at her home on Friday evening, it being the occasion of her birthday. A most enjoyable game of progressive whist was played, and, after the refreshments had been served, Mrs. Uren was presented with a piece of cut glass as a remembrance of the occasion and a token of the high esteem in which she is held.

• • •

Mr. Harry Wyley, with his wife and two sons, have been visiting in Ladysmith for several days, having driven from their home in the Northwest across the mountains in a Ford car. While the road was difficult in spots, Mr. Wyley and family enjoyed the trip very much, and so delighted are they with Ladysmith that they may make their permanent home here.

BRENTWOOD

Miss Gladys Guy returned home on Wednesday after a delightful visit with friends in Vancouver.

• • •

Miss M. Freeland spent Saturday in the city as the guest of her friend, Mrs. H. Bown.

• • •

Mr. and Mrs. James Murray, who resided at Brentwood for over nine years, are making preparations to move to the city on Tuesday next.

• • •

Mr. J. H. Haggart returned to Portland on Saturday after a fortnight's visit at his home at Tod Inlet.

• • •

Miss Violet Petch was a visitor at the home of her aunt, Mrs. W. O. Wallace, on Friday evening and attended the dance at the West Road Hall.

• • •

Dr. M. M. Heard returned to Vancouver on Thursday after renewing acquaintances with many old friends here. During her stay here she was the guest of Mr. and Mrs. George Sluggett.

• • •

Cadet Murray, of Brentwood, left for Chemainus on Sunday morning to join his ship, the Canadian Transporter, and will start on his third voyage to sea some time during the present week.

Do Not Forget

that you can often get better service at the smaller stores.

The BEEHIVE

has a well selected stock of English Goods, English Underwear, Socks, Stockings, Etc. May we show them to you? They may interest you and it is part of our business to show them.

Boys' Serge Pants $1.50
Boys' Wool Jerseys $1.25
Men's All-Wool Socks, 2 pairs for $1.25

Take Advantage

of our adjustment service.
IT'S FREE

If your glasses are not fitting properly or need tightening, our expert adjustment service is yours for the asking.

Victoria Optical Parlors
206 Stobart Bldg., Yates St.
(Near Dominion Hotel)
Phone 1523 Gordon Show
Registered Optometrist
"The best glasses if you need them. The best advice if you don't."

How Does She Do It?

SHE hasn't an unlimited amount to spend on her clothes. In fact, you doubt very much whether she has any more than you have. Yet she is always exquisitely gowned. **How does she do it?**

You meet her on the street. She wears a striking coat. It's not expensive, yet it wins a glance of approval from passersby. For it has a something about it that's different. And when she goes to matinee, a card party, a dance—it's the same story over again. People do single her out.

It's her clothes of course! But, having only a moderate amount to spend, how does she manage to dress so well?

We'll tell you. **She has learned where to shop.**

At one time she probably bought her clothes haphazardly—here, there, anywhere. **And then she came here!** She bought once, twice, three times. Each time she was more satisfied with her purchase than before. She found apparel new, smart, moderately-priced. She met an **unfailing courtesy.** And so she has continued to buy here season after season, year after year.

The smartest Fall Fashions are now ready. No matter how limited your purse, if you choose here, you will attain an undeniable chic.

Telephone 1901 **Malleks** 721 Yates Street

Madame Jeanne

Presents for Fall the newest in fabrics and designs for Gowns, Dresses and Wraps, all fashioned in the mode of the moment. Individuality irresistible and prices very alluring.

321 Pemberton Bldg.
Phone 7173

DELICIOUS

—that is what everyone says about Velvet Ice cream. No other word will quite describe the delicacy of flavor, the smooth "velvety" quality. It's pure and wholesome.

Velvet Ice Cream

is good for the children or for the old folks. As a dessert nothing is more acceptable than a bricked pint or quart of Velvet Ice Cream. Your favorite confectioner can, most likely, supply you Velvet.

Velvet Phone 1782 **Northwestern Creamery, Ltd.** 1311 Broad Near Yates Street

THE POSY SHOP
Member Florists' Telegraph Delivery Association
Victoria's Flower Phone 1001 *We Aim to Please* 613 Fort Street

WEDDINGS

Rawlings-Murray

The wedding took place Wednesday afternoon at the residence of her sister, Mrs. A. W. Esnouf, 2312 Vancouver Street, of Lucie Murray, of 1624 Quadra Street, to Mr. J. Rawlings, of Glenwood, Iowa. They left on the night boat on a two months' tour of Southern and Western States before proceeding to their home in Glenwood.

Fuggle-Johns

On Wednesday evening, at the home of Mr. and Mrs. C. Johns, Cordova Bay, their youngest daughter, Bessie Alma, became the bride of Albert Desmond Fuggle. The Rev. W. P. Freeman officiated. The bride entered the room, which had been beautifully decorated with pink and white sweet peas, on the arm of her father to the strains of Mendelssohn's Wedding March, played by Jack Proctor. She looked charming in her gown of white Duchesse satin, with lace sleeves, wearing the conventional veil with orange blossoms, and carrying a bouquet of bridal roses. Miss L. Rainey acted as bridesmaid, wearing a dress of mauve Canton crepe and white fox fur, with picture hat. Her bouquet was of pink and white carnations, while two little flower girls, Miss Vinc Johns and Miss Pat Kircham, niece and cousin of the bride respectively, carried a basket of pink sweet peas. Mr. B. C. Pettingell acted as best man. After the ceremony a delightful buffet supper was served. The groom's gift to the bride was a beautiful diamond pendant, to the bridesmaid a string of pearls; the flower girls, gold rings, and to the best man a pearl tie pin. The many beautiful gifts included a handsome clock and lamp from Turner, Beeton & Co., where both were employed. Mr. and Mrs. Fuggle left on the midnight boat for the Sound cities, the bride travelling in a suit of navy blue tricotine with hat to match. On their return they will reside on Menzies Street.

Sanford-Dryborough

A very pretty wedding took place last night at Knox Presbyterian Church, when Elizabeth Anderson, only daughter of Mrs. Dryborough, 739 King's Road, was united in marriage to Joseph Walter, son of Mr. J. B. Sanford, of Edmonton. The bride entered the church on the arm of her uncle, Mr. Thomas Jeffrey, and looked very charming in a gown of white baronette satin with conventional wedding veil and orange blossoms. She was attended by the Misses Jessie Paul and Ellen Evans, dressed in lavender satin with picture hats to match, and carried bouquets of asters and larkspur. The groom was supported by Mr. J. T. Dryborough, brother of the bride, while J. A. Downes and Earl Gilling-ham acted as ushers. Mr. L. Partington presided at the organ, and Miss Beatrice McDonald sang very sweetly "Silent is the Night." The church had been prettily decorated by friends of the bride. Later a reception was held at the home of the bride's mother, where supper a la buffet was served, the young couple receiving their guests standing beneath an arch of pink and mauve flowers. The groom's gift to the bride was a white fox fur; to the bridesmaids silver vanity cases; to the groomsman a pipe; and the bride's gift to the groom was a gold watch. Miss McDonald received a silver pencil. The bride's traveling suit was of brown Canton crepe, with which she wore a brown silk wrap trimmed with fur. The young couple will leave on the Dorothy Alexander for Fresno, Cal., where the groom is in business.

Mothers!

There is no soap that could be better, purer or safer for your children than

Winsome

THE tender, delicate skin of your child needs the bland, pure Winsome lather. The skin of your growing boy or girl needs vigorous cleansing with a soap of absolute purity. In Winsome you get a toilet soap of which the Vinolia Laboratories are justly proud. In purity and high quality of materials this dainty WHITE Soap has never been surpassed.

Canadian water and climatic conditions were studied for years and Winsome, the first real Canadian toilet soap was created in Canada.

Ask for Winsome at your druggist's or store.

VINOLIA COMPANY LIMITED
Purveyors to H. M. the King
London Paris Toronto

KODAK SAFETY FILM

September's Bride

will be delighted if a piece of the new English silverware from this store accompanies your message of good wishes. A handsome Bread Tray in this collection is remarkable value at only..... $5.00

W. H. Wilkerson

"At the Sign of the Big Clock"

Jeweler and Watchmaker. New Address: 647 Yates Street

Brocade Evening Slippers

Two lovely new designs are shown at this store today. One is a gold brocade sandal with Spanish heel; the other is a delightful new gold cloth strap pump with Baby Louis heel. Both are exceedingly dainty and new.

MUTRIE & SON TWO STORES—1203 Douglas Street and 1621 Douglas Street

Basket-Work Gifts Made by Disabled Veterans

The clever fingers of these disabled men make a hundred and one different kinds of basketwork gift novelties. Ask to be shown the display in the department stores. Your patronage is earnestly solicited.

The Red ✚ Cross Workshop

514 Fort Street Phone 2169

¶ The mere fact that you have read this advertisement proves that we can get attention for the small space. Let us help you make people pay attention to your advertising.

CLARKE ADVERTISING SERVICE
ADVERTISING & ILLUSTRATING
322 Pemberton Building
PHONE ... 1244

WILL INVESTIGATE MINE CONDITIONS

Governor Stephens, of California, Orders Inquiry Into Argonaut Disaster—Rescue Far Off

JACKSON, Calif., Sept. 9.—An investigation of conditions in the Argonaut mine disaster, where forty-seven miners have been entombed since August 27, was ordered by Governor William D. Stephens, it was announced today. Clarence E. Davis, member of the State Board of Control, will conduct the investigation.

Davis was formerly assessor of Amador County, in which the Argonaut mine is situated, and is said to be familiar with mine conditions. He will arrive here tomorrow.

When the 1 o'clock shift came out of the Kennedy mine today, where efforts are being made to drive through to the Argonout mine, it was stated that nine feet had been made on the 3,600 foot level, and twelve feet on the 3,900 foot level.

This leaves 3,212 feet of muck to be cleared out of the 3,600 foot level, plus 75 feet of rock. On the 3,900 foot level there still remains 71 feet of muck, plus 142 feet of rock.

Dr. Stanojevick, consul for the Serbs and Slovenes, arrived here today. He stated that he is here to make investigation of the working conditions of his countrymen.

IN ACTION

P.C. Sport models respond easily to every movement of the body. They will stand the constant strain of strenuous physical exercise without losing their resiliency.

The utmost in style, comfort and service for the money.

Models to suit all types of figures.

Write for booklet showing the new styles fitted on living models

Parisian Corset Mfg. Company Limited QUEBEC

Montreal Winnipeg Toronto

"P.C." Corsets SUPER-BOCK

GUARANTEED

ARMORY DANCE IS VETERANS' MAGNET

Delighted With Spacious Hall and Excellent Dance Floor—Memorial Service Today

The dance at the Armory last night, held under the joint auspices of the Fifth Regiment and the service organizations of the city, proved to be the magnet for most of the visiting veterans from Seattle. With the addition of the Victoria people at the dance it was estimated that 1,000 people enjoyed the proceedings. The splendid dance floor, the spacious accommodation and the excellent music of the Fifth Regiment Band were all commented upon in highly eulogistic terms by many of the visitors.

The enjoyment of the dance was added to by the attendance of members of the Sixteenth Regiment Pipe Band and the Seattle Pipe Band, who gave selections during the evening and who, with their kiltie uniforms, added the requisite military touch to the event.

The soldier organizations of the city welcomed visitors to their clubrooms and staged impromptu concerts in their honor. The Post Commander made a tour of the organizations and chatted with the members on organization matters.

The veterans will meet at the Parliament Buildings at 1 o'clock today for the parade to Ross Bay Cemetery, where they will pay the joint tribute to the dead service men resting in the soldiers' and sailors' plot. During the morning visits will be paid to the service men in hospital.

WOMEN'S ACTIVITIES

Saanich Health Centre W. A.—The regular meeting of the Health Centre Woman's Auxiliary will be held on Tuesday, September 12, at 2:30, in the Health Centre.

• • •

R. B. McMicking Chapter—A meeting of the Robert Burns McMicking Chapter, I. O. D. E., will take place at the Jones Building tomorrow evening at 8 o'clock.

• • •

Gordon Head W. I.—The Gordon Head Women's Institute will hold its regular meeting on Wednesday afternoon at 2:30 in the Gordon Head Hall. A full attendance is requested.

• • •

Municipal Chapter—The first meeting of the Municipal Chapter, I. O. D. E., for the Winter season, will take place on Thursday at 2 o'clock at the Jones Building.

• • •

St. Paul's Presbyterian W. A.—The Ladies' Aid Society of St. Paul's Presbyterian Church, Victoria West, will hold a superfluity sale on Saturday, September 16, at 10 o'clock, at 555 Johnson Street.

• • •

Camosun Chapter—Camosun Chapter, I. O. D. E., will hold a rummage sale on Wednesday at 628 Cormorant Street. The regent, Mrs. Phillips, will be in charge and all donors are asked to leave contributions there on Tuesday morning.

• • •

I. O. D. E. Meeting—All members of the Primary and Municipal Chapters of the I. O. D. E. are asked to attend a meeting of the order to be held at the Empress Hotel on Monday afternoon at 3 o'clock. A full attendance is particularly requested.

• • •

Five Rays Club, O. E. S. — The Five Rays Club of Victoria Chapter, No. 17, Order of the Eastern Star, is holding a Hallowe'en dance on October 31, in the K. of P. Hall. They will also hold a card party and dance on October 10.

• • •

Gonzales Chapter—There will be a meeting of Gonzales Chapter, I. O. D. E., on Tuesday morning at 10:30 o'clock at headquarters. Members are specially requested to attend, as there is much business to put through.

• • •

I. O. D. E. Educational Secretaries—There will be a meeting of the I. O. D. E. educational secretaries on Wednesday afternoon at 3:30 o'clock at headquarters. All secretaries are requested to be present, as important business will be discussed.

• • •

Jubilee Hospital Alumnae—The Jubilee Hospital Alumnae meetings will resume tomorrow. A special invitation to attend this first meeting and all subsequent meetings is extended to all graduates of the Jubilee Hospital.

• • •

L. A. to St. Andrew's Church—The Ladies' Aid Society of St. Andrew's Presbyterian Church will meet in the ladies' parlor of the church tomorrow afternoon at 3 o'clock. As this will be the first meeting since the holidays, a good attendance of members is requested.

• • •

Christ Church W. A. — Christ Church Cathedral Women's Auxiliary will reassemble tomorrow (Monday) and after a short service in the church at 3 p.m., the usual meeting will be held in the schoolroom. It is hoped that a large number of members will attend.

• • •

Women of Mooseheart Legion—The Women of Mooseheart Legion, Chapter 25, will hold a silver tea at the home of the senior regent, Mrs. M. C. Knowles, 1729 Fort Street, on Wednesday afternoon, from 3 to 6 o'clock. All legionnaires and their friends are invited to attend.

• • •

Local Council of Women—At its first meeting after the holidays tomorrow afternoon, at the Union Bank Building, the Women's Canadian Club will spend part of the time in a purely social and recreational manner. After the business session tea will be served and an opportunity given the members for an informal discussion of the Winter's programme.

• • •

Women's Educational Club — The Women's Educational Club of Columbian College will meet on Wednesday, September 13, at 3 p.m., at the home of Mrs. W. E. Staneland, 1707 Richmond Avenue. An excellent musical programme has been arranged. The topics for study for the coming months will be discussed and all members are urged to be present. All ladies interested are cordially invited to attend.

• • •

King's Daughters—A very successful sale was held yesterday by the King's Daughters at their restroom, Hibben-Bone Block, to aid the Ministering Circle Fund, which will be augmented by nearly $100. Mrs. Sears, Mrs. Watson and Mrs. McLorry were the ladies who undertook the arrangements and the carrying out of the sale, and were assisted by Mrs. Perry, who took charge of the candy stall, and Miss Sears and Miss Coombes, of the fancywork stall.

• • •

Florence Nightingale Chapter—The regent, Mrs. H. F. Chrowe, and members of Florence Nightingale Chapter, I. O. D. E., announce the opening of their sunroom for the use of tubercular patients of the Provincial Royal Jubilee Hospital, on September 15, at 3 o'clock. The opening ceremony will be performed by Mrs. Curtis Sampson, regent of Municipal Chapter, I. O. D. E. All donors to the sunroom and interested friends are cordially invited to be present.

• • •

Women's Progressive Conservative Club—The Women's Progressive Conservative Club will open the Fall season with a concert and dance at the Liberal-Conservative rooms, Campbell Building, on Monday, Sept. 18. Findler's orchestra will supply the dance music, and good artists have been secured for the event. A buffet supper will be served during the evening, and tickets may be obtained from the members. The success of the social affairs held last year were most pronounced, and the members hope their guests of last year will be present this season.

• • •

Catholic Women's League — The Catholic Women's League and the Altar Society of St. Andrew's Cathedral will be hostesses at a card party and tea to be given on Thursday afternoon, September 14, from 3 to 6 o'clock, at the home of Mrs. Charles Wilson, York Road, Uplands, which has been graciously lent for the occasion. Tables may be reserved by telephoning Mrs. W. Baines, 5749X. A stall of homemade candy will be presided over by Mrs. Briggs, and during the afternoon the drawing for the picture presented by Mrs. Sweeney will take place.

• • •

West Saanich W. I.—There was a good attendance at the dance given by the West Saanich Women's Institute on Friday evening at the West Road Hall. Quite a number of young people from the city were present, as well as those from adjacent districts. Findler's orchestra supplied excellent music and an abundance of dainty refreshments was served by Mesdames Wallace, Osborne, Haddon and Miss Hilda Maber. Door receipts were in charge of Mr. J. Osborne, assisted by members of the South Saanich Women's Institute. The West Saanich Women's Institute will attend to the catering for the Saanich Agricultural Society at the Fall Fair on October 4.

SEASON IS OPENED BY ROYAL OAK W.I.

Following Business Meeting, Illustrated Lecture Given by Mr. J. W. Gibson

The Royal Oak Women's Institute opened its Fall and Winter session on Friday with a successful gathering of members and their friends in the Royal Oak Hall. A certain amount of necessary business was got through and arrangements were made to hold a dance in the Royal Oak Hall on Friday, September 29. The following capable committee was elected to see to this: Mrs. Touler (convener), Mrs. Coton, Mrs. Coffey, Mrs. Nicholson and Miss Coton.

A millinery class, convened by Mrs. Coton, will commence without delay.

The great feature of the evening was an illustrated lecture by Mr. J. W. Gibson of the Educational Department. It was most interesting and instructive. He dwelt on the great need of educating children of an agricultural community in agricultural matters and gave it as his opinion, after many years of experience in school matters, that school gardens and well laid-out school grounds were of enormous value and practically a necessity in the proper education of children. He spoke of the great need of educating the child of today in action, in practical work, as well as in the theory that comes from book learning alone.

Coming as it did at the reopening of school, this was a most timely lecture and most thoroughly appreciated by the members and their friends. The interest was further enhanced by excellent lantern slides, many of them photographs taken by Mr. Gibson, illustrating various schools and their playgrounds. Mr. Raven kindly undertook to operate the lantern, and at the conclusion Mrs. Raven, president of the institute, moved a very hearty vote of thanks to Mr. Gibson.

Tea was then served by Mesdames Raven and Towler. Mrs. Towler, accompanied by Mrs. Amos, provided the musical programme during the evening.

Total horsepower of the steamer Majestic is 100,000.

Purest of all

Pure cocoanut oil and rich palm oil, from our own plantations, are skilfully blended in Sunlight Soap. It is the purest and highest quality laundry soap and has the largest sale in the world.

Sunlight Soap washes beautifully and as it has no impure ingredients it saves your clothes and makes them wear longer.

Buy Sunlight

Lever Brothers Limited, Toronto.

SUNLIGHT SOAP

We Request the Pleasure of Your Presence at Our

Opening Displays of Fall Millinery

Monday, Tuesday, and Wednesday

September 11, 12 and 13

An event in which we present the most authentic modes for the new season.

The latest creations are unusually interesting; there being imported as well as cleverly designed models from our own workrooms.

Special Window Displays Have Been Arranged for This Event

Gordon Drysdale LIMITED

ANNOUNCEMENTS

Cut Glass, China Riveting, 627 Fort.

Electric Washing Compound. Quality supreme. Phone 6551 X2.

Oldsmobile Car for Hire, $1.00 up. Phone 1896, day or night.

Clean, Airy, Comfortable Rooms at "The Cecil."

Regular Monthly Meeting J Unit Chapter, I.O.D.E., Tuesday, Sept. 12.

Protestant Orphanage Pound Party at the Home on Thursday, Sept. 14th, 3 to 5:30 p.m.

Protestant Orphanage Pound Party at the Home on Thursday, Sept. 14th, 3 to 5:30 p.m.

Protestant Orphanage Pound Party at the Home on Thursday, Sept. 14th, 3 to 5:30 p.m.

Don't Forget the Pound Party at the Orphanage on Thursday, Sept. 14th, 3 to 5:30 p.m..

Fall Underwear for ladies and children, all reasonably priced. Seabrook Young, 1421 Douglas Street.

Don't Forget the Pound Party at the Orphanage on Thursday, Sept. 14th, 3 to 5:30 p.m..

Don't Forget the Pound Party at the Orphanage on Thursday, Sept. 14th, 3 to 5:30 p.m..

Dr. B. C. Richards is temporarily located at 512 Central Building. Phone 3553. Office hours, 9 to 6.

Camosun Chapter Rummage Sale, Wednesday, 13th, at 628 Cormorant Street, at 10 a.m.

Auto for Hire, Studebaker Special. Moderate rates. Phone 1176. Miss P. J. Pratt.

Pound Party for the Protestant Orphanage on Thursday, Sept. 14th at the Home, Hillside Avenue, 3 to 5:30 p.m.

Shipments of New Fall Millinery and Children's Dresses continually arriving. Seabrook Young, 1421 Douglas Street.

Fur Coats Relined, with three years' guarantee to wear, from $17.50, at John Sanders, Furrier, 1549 Oak Bay Avenue.

Smart Flannel Middies, also Serge and Homespun Kilties for girls of all ages. Seabrook Young, 1421 Douglas Street.

Pound Party for the Protestant Orphanage on Thursday, Sept. 14th at the Home, Hillside Avenue, 3 to 5:30 p.m.

Superfluous Hair Permanently Destroyed. Moles Successfully Removed—scientific, antiseptic, safe; absolute cure guaranteed; 14 years' practical experience. Miss Hanman (certificated London specialist), 22 Winch Building.

Gentlewomen's Exchange and Mart—It is proposed to open a Private Exchange for the benefit of ladies wishing to dispose of articles of clothing, etc., from England or elsewhere, which have proved unsatisfactory to the purchaser. Those interested please telephone 6495.

Natural History Society—A special meeting will be held at the Girls' Central School on Monday, September 11th at 8 p.m. A lecture will be given by Miss Mary Baker, of Portland, Oregon, on the "Birds of the Northwest," illustrated with colored slides. Miss Baker is an accomplished ornithologist and gives a highly instructive lecture.

YOU WANT A NEW DINNER SET

One that will always be pleasing, one that looks good and wears well, but is not too costly. See the "May-flower" pattern, a rich bluebird and floral design with a touch of green and yellow. Sets $41.90, or sold by the piece. R. A. Brown & Co., Douglas and Johnson.

WASHINGTON, Sept. 9.—President Harding was urged today in a written appeal left at the White House by a delegation of Greek-Americans to arrange on behalf of the United States for a settlement of the questions at issue between Greece and the Turkish Nationalists now at war in Asia Minor. The group, which was accompanied to the White House by Senator King, Democrat, Utah, also called at the State Department to present their appeal to Acting Secretary Phillips.

University Military School

VICTORIA, B.C.

Conducted on the lines of The Royal Military Coll., Kingston.

Christmas Term Commences on Wednesday September 13, 1922

Preparation for
Matriculation,
Entrance to Royal Military Coll., Kingston,
Law and Surveyors' Preliminaries and Commercial Life.

Accommodation for 160 Boarders

Separate House—The Harvey House—for Juniors 8 to 12 years of age

Advantages:

Playing Fields, 10 acres; Rifle Range; Well Equipped Gymnasium.

Write for Particulars to the President.

Goods and Luggage collected and dispatched to all parts of the world by quickest routes and at lowest rates. Bills of Lading, Clearance Papers, Certified Invoices, Marine Insurance. Inquiries solicited.

MOVING PACKING STORAGE SHIPPING

DUNCAN STORAGE COMPANY

Warehouse 516 - 520 Bay Square. 522 - Chancery L... Office Ph... 1065 and...

HUNTERS!

Our Booklet of the 1922-23 Game Regulations is off the press today. Get a free copy tomorrow.

Peden Bros

BICYCLES, SPORTING GOODS, TOYS

719 Yates Street Phone 817

Lumber, Lath and Shingles

Dimensions and Dressed Lumber

Get our Quotations on Building Material.

Cameron Lumber Co., Ltd.

Phones 864 or 3760

VICTORIA BAGGAGE COMPANY

H.M. Mail Contractor

Our Specialty

Furniture Moved, Crated and Shipped

Pool Car for Prairies and All Points East

We Can Save You Time and Money

Largest Vans in the City

Phone 2505 506 Fort St.

Canadian Puget Sound Lumber and Timber Co., Ltd.

Common Fir Dimension, dressed 4 sides
Boards and Shiplap, dressed 2 sides
Clear Fir Flooring, Ceiling, Siding, Partition, Finish, Mouldings, etc.

SEE OUR SPECIALS

Very Low Prices on Short Length Material
Highest Grades. Perfect Manufacture
Prompt Deliveries

Foot of Discovery St., Phone 7060

DON'T mistake our firm for another which has opened up under a similar name.

We are the

Victoria Fuel Co., Ltd.

Our phone is 1377, and our address 1203 Broad Street

We handle only the BEST NANAIMO WELLINGTON COAL

A. R. GRAHAM E. M. BROWN

1st in Quality in Service

Breakfasts, Lunches, A'noon Teas and Suppers

The Tea Kettle

Miss M. Woolridge Phone 4096 Cor. Douglas and View Streets

COAL! COAL! COAL!

Princeton Sootless
LARGE EGG NUT
$11.00

LARGE LUMP
$11.50

Old Wellington
LARGE LUMP
$12.00

Per Ton, Delivered City Limits

No. 1 Dry
CORDWOOD
12-inch and 16-inch Lengths
$8.50

One Cord
$8.00

Three-Cord Lots

Victoria Wood & Coal Co., Ltd.

206-7 Union Bank Building
Phones 2274 and 5900

H. Amphlett G. C. Howell
E. V. Thomson

Your Vacation Will Be a Success
If you make reservations at the
RIVERSIDE
Lake Cowichan

Fishing, Boating, Tennis, Bathing and Hiking

Rates, American Plan, $3.50 to $5.00 Per Day

After Work What?

During the Fall and Winter months many ambitious young men set aside several evenings a week to participate in varied helpful activities promoted by

The Y.M.C.A.

Physical Fitness, Mental Development, Clean Recreation, Good Comradeship, Spiritual Uplift and Moral Reinforcement are the objectives of the all-round programme provided at the Young Men's Centre

SPORTING NEWS

VICTORIA ELKS GARNER FIRST

Antlered Tribe Defeats Ioco Squad, Mainland Champions, in Opening Match for B.C. Baseball Honors

You've got to hand it to the Victoria Elks.

Anyone who saw Walter Lorimer's protegea in the "test of the year" at the Stadium grounds yesterday afternoon would not dispute that statement. In fact their playing was a revelation, and the spectators were with them all the way. The generous support of the fans undoubtedly had much to do with the success the local balltossers had, when they took the first game in the series to determine the amateur baseball championship of British Columbia from the loco team, the Mainland's best bet, by 8 runs to 2.

Of course, the Elks' easy victory not so very long ago over the Ladysmith squad is still fresh in the minds of local baseball enthusiasts, and it was expected that the Elks would "tell the world" that they could toss the pill around the lot better than any other squad in the Province. At the same time it was realized that the loco nine was a strong aggregation which had an enviable record this season across the Gulf. So the stands were well filled when the two teams began the artillery work.

Old Sol Behaved Well

Both squads started in to make the match interesting in the opening stanza, and from then on until the final frame, the going was hard and the interest and enthusiasm high. Old Sol was at his best and delighted the crowd with his continual good behavior. Folks went to witness the contest with the expectation that they would witness a real good battle and to say the least, there was not a single person disappointed.

"Deacon" McIlvride had 'em eating out of his hand, and in a state of uncertainty the whole time. The local Elks' twirler pitched one of the best games of his career, and it was a happy sight for local fans to see the visitors come up to the plate, look things over, and return to their dugout in most instances without having the privilege of finding out what the bases were like.

Neither did Deacon's team mates falter. The antlered men were on their toes during the entire route, and if it wasn't making brilliant plays in the field, they shone with the hickory when their chance came. They kept the onslaught up until, at one stage of the game, it seemed that St. Clair, the loco slab artist, would have to give up the struggle. But he calmed down and was somewhat steadier and more effective. But it was too late in the game to tighten up. The damage had been done.

Boys From Ioco, B.C.

The team which faced the Victoria Elks yesterday was the Imperial Oil Company's nine from Ioco, B.C., which earned the right on the Mainland by their victory over Hanbury's squad to meet the local team in the play-off championship series, the team winning two out of three matches gaining the Provincial ball honors. Although not winning yesterday, the loco men showed that they are worthy of consideration, and figure on giving the Elks a rude jolt when they play the second game of the series on the Mainland shortly.

The locos scored one run in the first inning. McDonald garnered a two-bagger, and Harry Copas' error was responsible for him scoring. The visitors got their second tally in the next frame, when Dowding lifted the pill over the right field fence for four bases. From then on they were well-nigh helpless before McIlvride's masterly delivery, and the air-tight support accorded him by the other eight members of the Elks' tribe.

Minnis Starts the Fun

Minnis began the fireworks for the home aggregation. Art got a nice safety, and Harry Copas worked St. Clair for a pass to first. Roy Copas brought Minnis home on his single to centre. The Victoria players rested in the second frame, but opened in the third again. Three runs were secured on hits by Harry Copas, Minnis and Roy Copas, aided by several errors by the visitors.

The fifth and seventh stanzas brought the locals' total up to eight runs. Gravlin's timely hit in the fifth scored Minnis and Jackson, while Roy Copas and Bob Whyte were responsible for the tallies registered in the "lucky seventh." Roy Copas led the swatters, getting three safe bingles in four approaches to the plate. As usual, Minnis shone around the second bag, while he also purloined three safeties with the willow.

Scott, the colored man; Cameron and Dowding, led the loco men at bat, each securing two safeties. Minnis pulled off a snappy double play in the fifth unassisted, and was given a warm hand from the stands. Haley Jackson made a fine running catch of Scott's liner in the seventh, while Harry Copas made an excellent pick-up of Dowdings' sizzling grounder in the last inning.

The Box Score

The box score follows:

Ioco—	A.B.	R.	H.	P.O.	A.	E.
McDonald, 2b.	4	1	1	2	4	0
Freshfield, 3b.	4	0	1	1	2	0
H. Cross, c	4	0	1	6	0	0
Solloway, ss	4	0	0	2	1	1
Dowding, r.f.	4	1	2	0	0	1
A. Cross, 1b.	4	0	0	10	0	0
Cameron, l.f.	4	0	2	2	0	1
Scott, c.f.	4	0	2	1	1	0
St. Clair, p.	3	0	1	0	3	0
Totals	36	2	10	24	12	3
Victoria—						
Turpel, c.f.	5	0	0	1	1	0
Minnis, 2b.	5	3	3	3	2	0
H. Copas, ss.	4	1	2	4	4	2
Jackson, 1b.	3	2	0	10	0	0
R. Copas, l.f.	4	2	3	1	0	0
McIlvride, p.	4	0	0	0	4	0
Gravlin, 3b.	4	0	1	0	0	1
Whyte, r.f.	3	0	2	1	0	0
Townsley, c.	4	0	0	8	2	0
Totals	36	8	11	27	13	3

Score by innings—

Ioco	110 000 000—2
Victoria	103 030 20x—8

Summary—Two-base hits, McDonald; home run, Dowding; sacrifice hit, Jackson; struck out, by St. Clair 4, by McIlvride 8; bases on balls, off St. Clair 3; double plays, McIlvride, H. Copas to Jackson. Minnis unassisted; left on bases, Ioco 6, Victoria 7; hit by pitched ball, Whyte; passed ball, Townsley, wild pitch, McIlvride. Umpires, McMahon and McGregor.

COAFFEE WINS

TORONTO, Sept. 9. — Splendid conditions prevailed for the athletic meet this afternoon in the Canadian National Exhibition. Cyril Coaffee, of Winnipeg, won the invitation race. The results follow:

Canadian National Exhibition modified marathon (12 miles)—1, James Dellow, Gladstone A.C., Toronto; 2, Norman General, Brantford; 3, F. Windling, Wildon A.C., Buffalo. Time, 1:15:59.

100 Yards open handicap, final—1, George Hester (5 yards), Michigan Club, Detroit; 2, W. R. Wagner, Jr. (4 yards), Buffalo; 3, Cyril Coaffee (scratch), North End A.C., Winnipeg. Time, 10 seconds flat.

100 Yard invitation race—1, Cyril Coaffee, North End A.C., Winnipeg; 2, Manville F. Lochnicht, Buffalo; 3, Alexander Fonton, Broadview, New York. Time, 10 seconds flat.

OLD COUNTRY FOOTBALL

LONDON, Sept. 9. — (Canadian Press Cable)—Results of league soccer games played in the Old Country today were:

English League

First Division

Cardiff City 4 Arsenal 1.
Aston Villa 3, West Browich A. 0.
Manchester C. 0, Birmingham 1.
Everton 2, Blackburn R. 0.
Bolton W. 1, Sunderland 1.
Tottenham H. 1, Burnley 3.
Chelsea 1, Middlesboro 1.
Stoke 2, Huddersfield 2.
Preston N.E. 1, Liverpool 3.
Newcastle U. 3, Sheffield U. 0.
Oldham A. 2, Nottingham F. 0.

Second Division

Barnsley 3, Southampton 0.
Blackpool 3, Bradford City 0.
Clapton Orient 2, Leicester 0.
Clydebank 1, Dumberton 1.
Dunfermline 5, East Stirling 1.
Forfar 1, Boness 1.
Johnstone 0, Queen's Park 2.
King's Park 3, Cowdenbeath 2.
St. Johnstone 1, Lochgelly 0.
East Fife 4, Stenhouse Muir 0.
Coventury C. 0, Portvale 2.
Crystal Palace 0, Fulham 0.
Leeds United 2, Stockport 0.
Notts C. 0, Hull C. 1.
The Wednesday 0, Derby C. 0.
South Shields 0, Bury 2.
West Ham United 4, Rotherham C. 0.
Wolverhampton 0, Manchester U. 1.

Third Division

Northern Section—
Barrow 1, Wrexham 0.
Bradford 2, Hallfax 2.
Darlington 1, Southport 1.
Lincoln 0, Rochedale 1.
Nelson 1, Staiybridge C. 0.
Wallsall 0, Chesterfield 1.
Wigan B. 1, Crewe A. 1.

Southern Section—
Aberdare A. 0, Portsmouth 2.
Bristol C. 2, Newport C. 0.
Exeter C. 0, Charlton A. 0.
Luton Town 1, Brighton & H. 1.
Milwall 1, Swindon 1.
Northampton 1, Watford 2.
Plymouth 2, Merthyr 0.
Queen's Park 2, Gillingham 1.
Reading 0, Bristol 1.
Swansea 1, South End U. 0.

Scottish League

First Division

Aberdeen 2, Hibernians 0.
Aidrieonians 1, Morton 0.
Celtics 3, Raith Rovers 0.
Falkirk 2, Rangers 0.
Hearts 2, Albion R. 2.
Kilmarnock 4, Clyde 1.
Motherwell 3, Dundee 4.
Partick Thistle 2, Ayr 1.
St. Mirren 0, Alloa 1.
Third Lanark 2, Hamilton A. 0.

Second Division

Armadale 2, Bathgate 2.
Broxburn 1, St. Bernards 0.

Rugby Union Results

Leicester 6, Plymouth 11.
Gloucester 11, Tydney 0.
Cardiff 15, Bridgend 5.
Bradford N. 3, St. Helen's 2.
Dewsbury 8, Broughton R. 10.
Halifax 6, Featherstone R. 29.
Huddersfield 10, Wigan 17.
Hull 5, Leeds 11.
Hunslet 8, Swindon 10.
Salford 10, Leigh 12.
St. Helen's Rec. 2, York 10.
Wakefield 15, Battley 3.
Warrington 29, Barrow 0.
Widnes 6, Hull Kingston R. 0.
Wigan 34, Bramley 6.

CANADIAN SCOTTISH RIFLE SHOOT SCORES

At the weekly shoot of the Canadian Scottish at Heals Range, C.Q.M.S. A. E. Ashe yesterday won the spoon with a score of 90, making 32 at 600 yards, in a very poor light. Mr. Coutts had a fine score at 500 yards, but fell at the water jump. The scores:

	200	500	600	Tl
C.Q.M.S. Ashe	29	29	32	—90
Capt. P. R. M. Wallis	29	32	28	—89
Mr. Chas. Coutts	29	34	24	—87
C.S.M. W. J. Lisney	27	29	28	—84
Capt. S. Hanson	29	29	28	—86
Sergt. C. Coutts	29	29	26	—84
Mr. A. C. Kennedy	32	28	23	—83
C.Q.M.S. W. E. Mitchell	29	30	26	—75
Pte. H. Scovil	28	27	19	—74
Lieut. H. Thorburn	28	23	21	—72
Pte. A. Fraser	26	24	8	—60
Pte. T. Moore	23	15	15	—53
Pte. L. Johnson	21	11	20	—52
C.Q.M.S. H. Burton	25	24	Retired	
Pte. T. Walker	19	19	Retired	

LOCALS FAIL TO CAPTURE TROPHY

Vancouver Lawn Tennis Club Wins Four Out of Five Matches for the Starr-Reynolds Cup

The Vancouver Lawn Tennis Club tightened their hold on the Starr-Reynolds Cup yesterday afternoon when playing on the courts of the Victoria Lawn Tennis Club, the Mainland club's team won four matches out of five from the local challengers, four singles to one doubles.

By the conditions attached to play for the trophy the matches should have been played in Vancouver, but the Mainlanders very kindly waived this right to allow the affair to be pulled off here. It was, therefore, somewhat disappointing to see the sparse attendance to watch the play.

E. H. Cardinall started the work of securing the trophy to his club by defeating D. M. Gordon, of the Victoria club, in straight sets, 7-5, 6-2. Cardinall was playing a very steady driving game making very few errors and fully deserved his victory. Meanwhile W. H. E. Richards, of Vancouver, and H. G. Garrett, the Victoria president, were trying conclusions on number one court, and this match took a deal longer to reach a decision, Garrett taking his opponent to three sets of 37 games before lowering his colors to the Mainlander. Garrett won the first set, 9-7, showing superior power of placing and good generalship, but losing points through lack of ability in overhead work, which was far the weakest part of his game. Richards improved in steadiness and accuracy as the match progressed, while Garrett fell off, and the latter was not playing anything like as good a game in the third set as he was in the first and the first half of the second, Richards having a comparatively easy task to take the deciding set after Garrett had missed his opportunity when he had an advantageous lead in the second.

Victoria Wins Doubles

The defeat of L. K. Verley and Cardinall by Garrett and McCallum in the only doubles match played came as rather a surprise and was due in great part to the good work of McCallum, who, although rather erratic, brought off some brilliant play and puzzled his opponents with his backhand volleying work not a little. Verley appeared stale and was not playing the game he showed here in the Provincial championships. He seemed unable to get his service working properly, seldom getting his first over the net clean. Garrett showed up much better in this match than in his singles match. It took the players some time to get properly warmed to their work and at the start it appeared as though the Mainlanders were going to romp away, the score being 4-1 in their favor in the first set, which they eventually lost, 7-5. McCallum's net work was a prime factor in the easy winning of the second set by the Victoria pair, 6-4.

With the ending of the doubles match interest in the proceedings seemed to wane somewhat and Richards and Gordon decided their argument on number two court with few witnesses. A win for Richards in this match would mean that Vancouver had won the tournament by three matches to one, and there seemed a disposition to take it for granted that Richards would come through successful. However, when it was learned that Gordon had won the first set, 6-1, and was making a hard fight of it in the second, it was realized that a win for Gordon was by no means an impossibility and would necessitate the playing of a fifth and deciding match. At 5:35 Verley, British Columbia champion, and J. Proctor appeared on number one court to play the fifth match in front of nearly empty benches, while the further courts had been filled with club games. Before Verley had finished his easy task of disposing of the youthful local player in two straight sets, 6-2, 6-2, Richards had overcome Gordon's early lead, taken the second set, 6-4, after a hard fight and then cinched the match with a love set.

Summary of Match

E. H. Cardinall, Vancouver, beat D. M. Gordon, 7-5, 6-2.

W. H. E. Richards, Vancouver, beat H. G. Garrett, 7-9, 7-5, 6-3.

H. G. Garrett and E. McCallum, Victoria, beat L. K. Verley and E. H. Cardinall, 7-5, 6-4.

Richards beat Gordon, 1-6, 6-4, 6-0. Verley beat Proctor, 6-2, 6-2.

KAI SANG A WINNER

NEW YORK, Sept. 9.—The Ranco stable entry, Kai Sang, ridden by E. Slade, won the historic Lawrence Realization Stakes at Belmont Park today, covering the one mile and five furlongs in 2:42 2-5. Bunting was second and Rockminster, the only other entry, was third.

The Chinese have dried fruits for thousands of years.

AMERICAN YACHTS WIN FIRST RACES

ABOARD DESTROYER MAHAN OFF OYSTER BAY, N.Y., Sept. 9.—America's four entries in the six-meter yacht races for the British-American Cup, made a clean sweep of the series of six races today, scoring twenty-six points to ten scored by the Britishers.

Experiments in heating water in the tender by the steam from the exhaust have been found to save 20 per cent of fuel.

It is the height of hospitality—a compliment to the good taste of guests to serve that which is acknowledged the best of its class.

Convido Port

the wine of quality

Sold by all Government Liquor Stores

This Is the Battery Service Station

It is inexcusable if the battery in your car is ruined through lack of attention. Our battery specialists are here to serve you free of charge whenever you wish to have your battery tested or filled with distilled water.

Use this free service—it will save you money.

WEILER AUTO SUPPLY HOUSE

Douglas St. at Broughton (New Otto Weiler Building)
TELEPHONES: Office, 659; Battery Dept., 669; Night Phone, 68

OAK BAY BUNGALOW

$4,000

Consisting of six rooms, bath and toilet; fireplace in living-room; built-in buffet. Good cement basement and furnace, also extra room. All in excellent state of repair. Lot 52 x 120, nicely treed with oaks; small garden. Situated high and dry on a quiet street in good locality.

Early possession. Terms arranged.

ARTHUR COLES

Real Estate and Insurance

1205 Broad Street Telephone 65

Do YOU Want a Snap in a Used Bicycle?

Real Bargains Offered at

Johnson at Broad **JIM BRYANT** Phone 7781

OILSKINS AND RUBBER BOOTS

We carry a complete line of waterproof clothing for men, women and children.

F. JEUNE & BRO., LTD.

ASK FOR

Macdonald & Muir's

LEITH, SCOTLAND

Special Liqueur SCOTCH WHISKEY

15 Years Old

Look for the Bottle with the Green Label and White Letters

Sold at All Government Liquor Vendors' Stores

MACDONALD'S

15¢

The Tobacco with a heart

CIGARETTES

In order to make room for

Large Shipments of 1923

McLaughlin-Buicks

We offer the following in

Used Cars

at bargain prices. Terms arranged if desired and without finance fee.

1921 Master Six Special, 5-Passenger, has seen very little mileage, and all new cord tires..... **$1,500**

1920 Master Six Special, 7-Passenger, new top, new rear cord tires and painted **$1,325**

1921 Maxwell Touring, 5-Passenger, in real good condition..... **$750**

1921 Dodge Touring. This car has not run 5,000 miles..... **$1,050**

Late Model Dodge Touring, just overhauled and new tires. A real good buy at..... **$900**

1918 Master Six Special, good paint and in good condition..... **$800**

Ford Coupe, in real good condition and has numerous extras, at..... **$500**

H. A. DAVIE, Ltd.

860 Yates Street Phone 6900. Private Exchange

VERA IS WINNER OF DEVONIAN CUP

Dinghy's Owner Receives Three Trophies at Wind-Up of Season—Ladies' Race Postponed

The tie between Mr. W. M. Hotham and Mr. E. P. Ashe for the Devonian Challenge Cup was sailed on the Cadboro Bay starboard course yesterday afternoon at 1 o'clock, and resulted in victory for Mr. Ashe in the Vera.

A light northerly breeze, fresh in spots, prevailed, and with a good start, Mr. Ashe held the lead throughout the race. The ladies then held the boards, their race taking place at three o'clock.

However, after two hours wrestling with a lack of breeze, their efforts were postponed, and the race called off.

The presentation of the cups then took place.

Major Langley, in a few well-chosen words, mentioned the season had come to a close, and presented the Warlow Cup, the Devonian Cup and the Highest-Points-for-the-Season Cup, donated by Mr. D. A. Genge, to the winner, Mr. E. P. Ashe, who replied suitably, thanking the donors of the cups for their kindness.

A presentation of a box of cigars was then given to Mr. B. B. Temple from the dinghy skippers, in token of their appreciation of his kindness in coming each week in the capacity of "starter."

Mrs. Walter Adams presented the cups, receiving a bouquet from the charming little daughter of Mr. and Mrs. G. Downes.

A hearty vote of thanks was passed to Mr. G. Downes for his able management of the season's sailing, and afterwards tea ended a delightful function.

The ladies' race will be sailed next Saturday, the prize being a handsome silver bowl, kindly presented by Mr. L. A. Genge.

CRIQUI KNOCKS OUT WYNS

PARIS, Sept. 9.—Eugene Criqui, featherweight champion pugilist of Europe, retained his title by knocking out Arthur Wyns, of Belgium, in the sixth round of a 20-round bout here tonight.

A HAIG & HAIG CAUTION

Haig & Haig A LITTLE AND GOOD MOTTO

The Haig & Haig motto means that one glass of "a little and good" is an adequate and pleasing stimulant

A GENTLE WARNING TO THE PUBLIC IS NECESSARY

Unless you say HAIG *AND* HAIG you may get a less costly whisky offered in substitution. When we say this we are thinking of you more than ourselves. We have plenty of sales—more than we can deal with—but unless you are careful you may get something else instead of the original

Haig & Haig Five Stars Scots Whisky

HAIG & HAIG, LTD. *(Distillers since 1679)*
57 SOUTHWARK STREET, LONDON, S.E.1, ENGLAND

ASK FOR
HAIG and HAIG
For Sale at All Government Vendors

SPORTING NEWS

HUDSON'S BAY ATHLETES BUSY

Making Preparations for Successful Season of Winter Sports—Good Teams Are Developing

The Hudson's Bay Athletic Association is exceptionally active these days and there is no doubt the coming season will see them well represented in all lines of athletics.

A splendid football team has already been formed, and the most pleasing feature is that it is entirely composed of members of the Hudson's Bay Employees' Association, and will represent the Hudson's Bay in the Wednesday Football League. Judging from their display at recent practices, they should indeed develop a team second to none, and Manager R. Stanhope is wasting no time in putting the team into strict training, to be ready for the opening. J. Allen has been elected captain pro tem., and the team lineup is as follows:

R. Dunn, goalkeeper; A. Harris and B. O'Neil, backs; B. Waude, T. Allen, J. Innis, half-backs; E. Sewell, B. Stewart, R. Woodley, J. Chambers, F. Richardson, forwards. R. Crawford, J. Nicholls, W. Gahagan, R. Eaton and A. Weeks are the reserves.

The athletic colors will be the regular colors of the Hudson's Bay Company, green and gold, and will be used in all branches of sport where the teams represent the Hudson's Bay Employees' Association.

The basketball teams are also preparing for the coming season and are beginning to get into shape, and expect to excel also in that line of sport. The men's basketball team has been exceptionally busy, and the lineup of the last year has been changed slightly, though it is expected G. Harris, E. Pollock, T. Sewell, F. Richardson, E. Bayliss and R. Crawford will represent the big store.

The ladies' basketball enthusiasts are also intending to put in two teams this year, and there is no doubt of their ability to provide some exceptionally good basketball.

Last year's activities were so immensely popular, and so many took part in the game, it is no easy matter to say who will represent the ladies' teams until the elimination series has been held, but with so many enthusiasts two rattling good teams are assured, and basketball should hold its own this coming year and be the premier indoor sport.

Indoor baseball is also on the programme, and this should prove a great attraction, as many of the athletes are endeavoring to make this indoor sport popular during the coming season.

Grass hockey is to be an added feature, and the ladies are expecting to field a good grass hockey team. This branch of sport should indeed be popular, and the committee is working hard to complete the programme and get all the various teams into good shape for the opening of the season. Needless to say, the Hudson's Bay intends to defend the Commercial Hockey League Cup, and, while it is too early to predict any action, they will certainly have a tiptop team to step on the ice when the time comes.

The community evenings last season having proved so popular, the Association is endeavoring to provide a large gymnasium, and hope to extend invitations to the various organizations throughout the city to become their guests from time to time and to participate in their sports.

Last year "Athletic Nights" were a big feature of the Association's activities, and this year, with a good start and a large gymnasium, they hope to be able to entertain all the local athletic associations and provide some real good amateur sport.

Those who were fortunate enough to be the guests of the Bay Association last year will be pleased to know the committee intend to greatly enlarge upon last year's activities and provide some exceptional programmes for all their friends this coming season.

YORKSHIRE RELISH WINS CHAMPIONSHIP

Wins Feature Event for Canadian-Bred Horses at Hastings Park Track

VANCOUVER, Sept. 9.—Yorkshire Relish had little difficulty taking the B. C. championship for Canadian-bred horses at Hastings Park today. Under a splendid ride from Jockey Lowe, she merely dogged the steps of Benmore II, who set the pace for the first mile, and, when the time came, passed him with ease and won with plenty to spare.

York Lassie ran second to Relish, while Benmore II, the favorite, had a lead of ten lengths over the nearest pursuer.

Summary of Results

First race, six furlongs: 1, North Shore, $5.70, $3.20, $2.70; 2, Hugo K. Asher, $5.20, $3.95; 3, Overstep, $3.75. Time, 1.18 4-5.

Second race, six furlongs: 1, Duc de Guise, $9.45, $5.10, $3.75; 2, Fickle Fancy, $14.25, $5.40; 3, Review, $3.30. Time, 1.18.

Third race, six furlongs: 1, Double Eye, $7.30, $3.05, $2.70; 2, Dr. Tubbs, $4.25, $2.65; 3, Peter Payne, $2.05. Time, 1.19 2-5.

Fourth race, one mile and seventy yards: 1, Al Wick, $5.90, $4.15, $3; 2, Donatello, $30.00, $11.40; 3, Cafeteria, $3.50. Time, 1.50.

Fifth race, one mile and one-quarter: 1, Yorkshire Relish, $8.80, $4.30, $2.45; 2, York, $3.60, $2.25; 3, Benmore II, $2.25. Time, 2.14 1-5.

Sixth race, one mile and one-sixteenth: 1, Senator Donlan, $6.80, $3.80, $3.10; 2, Belle Flower, $15.05, $7.50; 3, Sam Hill, $10.30. Time, 1.52 4-5.

Seventh race, about five furlongs: 1, Limerick, $6.50, $4.40, $4.10; 2, Squash, $10.50, $6.65; 3, Ermitana, $4.50. Time, 1.00

Monday's Entries

First race—Bert Finnegar claiming purse $500, for three-year-olds and upward; 6 furlongs—Celebrate, 112; Double Van, 112; Fickle Fancy, 112; North Shore, 112; Pebble Fountain, x107; View, x107; Cascade, 106; Overstep, 106; Torsida, 106; Chadorassa, x101.

Second race—Come Again claiming purse $500, for three-year-olds and upward; 6½ furlongs—Vio Munos, 113; Joe Underwood, 113; Col. Boyle, 112; Honest George, 110; Green Mint, x108; Florence Deen, 107; Eugenia K., x102; Cafeteria, x102.

Third race—Perseverance claiming purse $500, for three-year-olds and upward; 1 mile 70 yards—Nebraska Lad, 109; Clover Junia, 109; Ella Waldo, 105; Pewaukee, 105; Miss Ouri, 105; Little One, 105; Quinam, x104; Royal Irish, 101; Lady Small, x101; Senator Donlan, 97.

Fourth race—Rolling Stone claiming purse $500, for three-year-olds and upward; 1 mile 1-16—Dora, 114; Deckhand, 114; George James, 110; Cobrita, 110; Lorena Moss, 110; Ann S., 110; Bernice E, x109; Miss Sedulia, x109; Bobolink, x105; Cigale, x105.

Fifth race—Vancouver Handicap, purse $1,000, for three-year-olds and upward; silver cup to owner of winner; 1⅛ miles—Prince Direct, 121; Green Mint, 118; Donatello, 110; Laggan, 106; Sample, 105; York Lassie, 103; Nellie Harper, 102; Bobolink, 102; Hay, 101; Bessie Young, 100; Gift, 99.

Sixth race—Helping Hand claiming purse $500, for three-year-olds and upward; about 5 furlongs—La Bete Noire, 114; Broiaski, 114; Muriel's Pet, 114; Ermitana, 114; Buster Brown, x109; Rubivari, x109; Operator, x109; Victor F, x109; Star of Dawn, 101; Keatawa, x102.

Seventh race—Last Chance claiming purse $500, for three-year-olds and upwards; about 5 furlongs—Striker, 112; W. C. Dooley, 112; Midia, 112; Mineral Jim, 112; Claude Weaver, x107; Vera Wood, x107; Armador Valley, x107; Foeman, x107; Minstrel, x107; Meteor, 106; Phyllis K, x101.

x—Apprentice allowance claimed.

SEATTLE VETERANS WIN SOCCER GAME

Beat Victoria Eleven by Score of Five Goals to Two in Saturday's Match for Billy Muir Fund

By a score of 5 goals to 2, the Seattle veterans' eleven beat the Victoria Alliance team in the benefit soccer game for the "Billy Muir Fund," played at Royal Athletic Park yesterday afternoon.

The game opened at a swift pace despite the hot sun overhead, which made the weather more suitable for swimming than football. Victoria opened on the aggressive, and early in the game lost one golden opportunity through weakness in finishing. Continuing the pressure Cummings and Merfield worked their way down the wing, and Cummings tested Fletcher, the visiting goalie, with a good shot. The way the Seattle net guardian handled the shot indicated that he was a safe custodian, and he proved this to be the case during the remainder of the game. After an offside goal had been registered by Victoria, Cummings tried another hard shot from short range, but again found Fletcher unbeatable. Small tried him a few minutes later with a difficult ground shot, which the visiting goalie capably handled. At the other end Leeming saved a similar shot from Bennett.

Three in Five Minutes

After twenty minutes' play without a goal being scored, Seattle registered three in five minutes. The first followed a pretty piece of combination between Kempton and Bennett, Bennett heading the ball into the net. Kempton put through the second immediately after the ball had been centred with a perfectly placed shot from close range. The third goal was an easy shot from fifteen or twenty yards' range, which caught Leeming off his guard.

In the last five minutes of play Seattle made it four. Bennett from a few yards out banged in a hard one at Leeming, which he threw himself full length to save, and, before he was able to make a clearance, Kempton shot the ball into the net. Although both sides were feeling the hard pace, Victoria made a great effort to reduce the lead, and several times tested Fletcher in the last few minutes of play.

In the second half Victoria registered twice, and the Seattle men got one more. The Victoria men battled hard to draw up more even, and played better football than in the first period. Smeeton broke the ice for the home team by scoring from a penalty shot after fifteen minutes' play, and, although the players were affected by the heat and the hot pace of the game, neither side relaxed its efforts, and the spectators enjoyed a keenly fought contest. McPhillip hung up the last tally for the Seattle men, and then in the last few minutes of play Merfield headed one more into the net for Victoria.

Dustweights Box

During the interval Albie and Jumbo Davies gave a three-round boxing exhibition. Encouraged by the Seattle men, to whom the novelty of two such young boxers showing a good knowledge of the ring game, proved very appealing, the two lads gave one of the finest exhibitions which they have ever given, and received a good round of applause.

The soccer teams were as follows:

Seattle—Fletcher; Daley and Abbey; Smith, Weston and Watts; Burns, Cowen, Bennett, Kempton and McPhillip.

Victoria—Leeming; Church and Rickinson; Wright, Smeeton and Spears; Cummings, Merfield, Small, Clarkson and Muir.

Referee, S. Cull.

More than 30,000 world war veterans have been in hospitals of the government during the past year undergoing treatment.

NANAIMO WINS BASEBALL GAME

NANAIMO, Sept. 9. — On the Central Sports grounds this afternoon, before a large crowd of spectators, Nanaimo baseball team defeated the Arnold-Quigley team, of Vancouver, by the score of 3-1.

Kaye for the locals pitched a no hit game.

Butler, pitcher for the visiting team, broke his arm in the fifth inning on a pitched ball to the batter.

WELL-KNOWN JUDGE SECURED FOR SHOW

J. J. Holgate Will Make Awards at Two-Day Event of Victoria City Kennel Club This Month

Dog fanciers are getting ready for the big show to be held in the Caledonia Hall, View Street, on Sept. 22 and 23 under the auspices of the Victoria City Kennel Club.

The services of the great international judge, J. J. Holgate, of England, have fortunately been secured, which is bound to draw a huge entry. Dogs are already entered from Seattle, Spokane and the Mainland, as fanciers have the greatest faith in the judgment of this famous canine expert. A magnificent array of cups and specials have been donated, including valuable $50 cups from D. Spencer, Ltd., Weiler Bros., Hudson's Bay Co., The Daily Times, Mr. J. Creighton and many leading local sportsmen, who desire to back up the efforts of the new bench show committee to put Victoria back to her pre-war status in dogdom and run a clean, sportsmanlike event which will at once be enjoyable to spectator and exhibitor.

Premium lists are now ready and can be obtained from the secretary, Mr. Pritchard, phone 7349L, and it is requested that anyone wishing to show their dogs or puppies make their entries at once, and in any case not later than Saturday, Sept. 16.

The club this year is providing entirely new specially constructed benching on the latest sanitary principles, and as every dog will be examined free by the club's veterinary on entering the building, there need not be the slightest fear of exhibiting the most valuable dogs. Entry fees include care and feed of all dogs exhibited, and a nightwatchman will patrol the show constantly.

THREE RECORDS GO AT ATHLETIC MEET

New Marks Set for High Jump, Three-Mile Walk and Javelin Throw

WEEQUAHIC PARK, Newark, N.J., Sept. 9.—Championship records in three events were lowered today in the national A.A.U. senior track and field title tournament, in which more than 300 of the leading athletes of the country competed. More than 25,000 persons witnessed the contest.

Jole Ray, of the Illinois A.C., won the mile event for the fifth consecutive time, defeating J. J. Connolly, of the Boston A.A., in a stirring finish. Matt McGrath, of the New York A.C., won both the 16-pound hammer event and the 56-pound weight throw, defeating the 1921 titleholder in the latter event.

De Hart Hubbard, negro lad of Cincinnati and a University of Michigan student, winner of the junior broad jump championship yesterday, took that event, and the hop-skip-and-jump in today's meet.

The New Records

The new records are in the three-mile walk, the running high jump, and the javelin throw. William Plant, of the Morningside Athletic Club, New York, clipped one-tenth of a second off the old walking mark of 21 minutes, 50 1-5 seconds, set by G. H. Goulding, of Toronto, in 1917. D. V. Alberts, of the Chicago A.A., and Harold Osborne, of the Illinois A.C., broke the old running high jump record of 6 feet, 4¼ inches, made by J. Murphy, of Notre Dame in 1920. They cleared the bar at 6 feet 5⅛ inches.

Flint Henner, of the Los Angeles A.C., threw the javelin 193 feet 2½ inches. The former record was 192 feet 10¾ inches, made by M. S. Angier, of the Illinois A.C. in 1920. Angier did not compete today.

"You'll Like Our Clothes.—Rgd.

The Missing Link

These few lines o' type form the missing link between you who need a new Fall overcoat and we who have the smartest overcoats in the town to sell. They're all new, this season's models, and supremely good values at

$30 to $50

O'CONNELL'S LTD.

Temporary Premises:
817 GOVERNMENT STREET
Opposite Postoffice

On busy streets, on country roads, and in far places OLDSMOBILE cars carry their owners in comfort and safety.

Revercomb Motors Ltd.
925 Yates St. Phone 270

NEW PRO. HOCKEY LOOP IS MOOTED

Moose Jaw Promoters Anxious to Start Business in Western Canada Territory

MOOSE JAW, Sept. 9.—Plans are afoot for the formation of a new professional hockey league in Western Canada, according to a statement made tonight by Harry Mead, one of the directors of the Stadium, Limited, the new company which has taken over the Moose Jaw rink.

Mr. Mead, with John Whelan, made application to the Western Canada Hockey League for a Moose Jaw franchise in that organization. The application was slated for decision at the annual meeting of the league, which was held in Calgary, but neither Mr. Mead nor Mr. Whelan had been advised today of the action taken.

Mr. Mead stated that he and Mr. Whelan have decided to turn their attention to the organization of a new professional hockey loop, with Winnipeg, Brandon, Moose Jaw and possibly other cities holding franchises.

Mr. Mead and Mr. Whelan expect to leave for Winnipeg and Brandon tomorrow morning to hold conferences with hockey impressarios in the two cities.

INTERNATIONAL QUOITING

WOODSTOCK, Ont., Sept. 9.—Robert Sabine, of Woodstock, proved his right to the title of International quoiting champion by defeating Thomas Watson, of Chicago, by 61 to 47 shots in the final game of the championship series at the Woodstock tournament yesterday.

SPROTT-SHAW SCHOOL

SEVENTEEN BRANCHES

NEW WEILER BUILDING, VICTORIA, B.C.

NIGHT CLASSES	PRIVATE TUITION	DAY CLASSES
COURSES	Day School Now Open	COURSES
BUSINESS		COLLEGIATE
STENOGRAPHY		Leading to
SECRETARIAL	Night School Reopens Tuesday Evening 7:30 o'Clock	UNIVERSITY
HIGHER ACCOUNTING		DENTAL COLLEGE
WIRELESS		LAW SOCIETY
PREPARATORY		B. C. L. S.
CIVIL SERVICE		SHIP MASTERS AND MATES

INDIVIDUAL INSTRUCTION COMPETENT TEACHERS

Phone 28, or Write for Prospectus

Whyte & Mackay

"SPECIAL"

SCOTCH Whisky

This old reliable brand

Always the Same

Bottled in Bond, Scotland, in Dumps and Long Quarts

At all B. C. Government Liquor Vendor Stores

Poverty..

Look about you. Count the number of old men you know who are dependent upon others for their living. Will you be in their shoes if you live to be old? Are you one of countless thousands who live from week to week on your pay envelope, without any thought of to-morrow?

Wishing, alone, will not create a competence. The setting aside of a part of your income year by year while you have health and earning power will provide for the uncertain future.

Start to-day to ward off poverty with a Manufacturers Life Double Maturity Endowment Policy.

J. B. WARNICKER, Manager for Vancouver Island
Pemberton Building Victoria, B. C.

THE MANUFACTURERS LIFE INSURANCE COMPANY
HEAD OFFICE, - TORONTO, CANADA.

Without obligation please send me full details of your Double Maturity Endowment Policy. I am ..... years of age and am able to set aside ..... each year to provide for old age. Name ..... Address .....

LEAGUE BASEBALL

Saturday's Games

AMERICAN ASSOCIATION

St. Paul, 8; Milwaukee, 0.
Minneapolis, 8; Kansas City, 5.
Columbus, 4, Louisville, 2.
Toledo, 8; Indianapolis, 2.

WESTERN

Omaha, 6; Denver, 2.
Tulsa, 15; Wichita, 10.
Sioux City, 2, Des Moines, 6.

INTERNATIONAL

Syracuse, 3-2; Toronto, 12-4
Jersey City, 10, Baltimore, 4.
Rochester, 13, Buffalo, 2.
Reading, 6; Newark, 4.

COAST

At Portland: First game—

	R.	H.	E.
Los Angeles	4	8	0
Portland	3	7	1

Batteries—Lyons and Daly; Coleman and King.

Second game—

	R.	H.	E.
Los Angeles	6	7	2
Portland	1	3	7

Batteries—Hughes and Rego; Walberg, Middleton and Fuhrman.

At Seattle: First game—

	R.	H.	E.
San Francisco	4	8	0
Seattle	3	13	2

Batteries—P. Shea and Yelle; Gardner and Tobine.

Second game—

	R.	H.	E.
San Francisco	6	12	3
Seattle	4	9	2

Batteries—Mitchell, Allen and Agnew; Burger and T. Spencer.

At Oakland: First game—

	R.	H.	E.
Sacramento	7	13	2
Oakland	4	8	1

Batteries—E. Shea and M. Shea; Krause, Jones and Mitze.

Second game—

	R.	H.	E.
Sacramento	5	16	1
Oakland	8	13	0

Batteries—Kunz, Fillery and Sinnage, Schang; Brenton and Koehler.

At Vernon: First game—

	R.	H.	E.
Salt Lake	3	10	3
Vernon	1	6	1

Batteries—McCabe and Jenkins; Dell and Hannah.

Second game—

	R.	H.	E.
Salt Lake	5	5	3
Vernon	8	10	3

Batteries—Reiger, Gould and Byler; Jenkins, Jolly, Faeth, Gilder and Murphy.

AMERICAN

At New York—

	R.	H.	E.
Washington	3	8	1
New York	3	10	0

Batteries—Mogridge and Gharrity; Jones and Schang.

At St. Louis—

	R.	H.	E.
Detroit	0	5	1
St. Louis	14	20	0

Batteries—Pillette, Holling, Moore and Woodall, Manion, Vangilder and Collins.

At Boston: First game—

	R.	H.	E.
Philadelphia	3	7	0
Boston	1	6	0

Batteries—Ogden and Perkins; Pennock, Piercy and Chapin.

Second game—

	R.	H.	E.
Philadelphia	9	7	1
Boston	4	8	0

Batteries—Rommell and Perkins; Quinn and Ruel.

At Chicago—

	R.	H.	E.
Cleveland	3	8	0
Chicago	8	8	2

Batteries—Edwards, Uhle and L. Sewell; T. Blankenship and Tayran.

NATIONAL

At Pittsburgh: First game—

	R.	H.	E.
Chicago	4	10	0
Pittsburgh	7	14	1

Batteries—Alexander, Cheeves, Jones and O'Farrell; Glanzer and Schmidt.

Second game—

	R.	H.	E.
Chicago	7	11	0
Pittsburgh	8	13	4

Batteries—Osborne, Cheeves, Kauffman and Wirts; Brown, Morrison, Yellowhorse and Gooch.

At Brooklyn—

	R.	H.	E.
Boston	5	13	2
Brooklyn	6	11	2

Batteries—Miller, Ferguson and O'Neil, Gowdy; Grimes and Miller, Deberry. (12 innings.)

At Philadelphia—

	R.	H.	E.
New York	3	7	2
Philadelphia	3	8	1

Batteries—McQuillan and Snyder; Ring and Henline.

At Cincinnati—

	R.	H.	E.
St. Louis	12	16	2
Cincinnati	10	16	5

Batteries—Sell, North and Ainsmith, Keck and Markle, Luque and Wingo.

SEAGRAM'S ELEVEN IS BACK IN CANADA AFTER CRICKET TOUR

MONTREAL, Sept. 9.—The Canadian cricket team arrived in Montreal this morning on board the Canadian Pacific liner Victorian, after having toured the British Isles. All were delighted with the trip, which has done incalculable good to the game on both sides of the Atlantic. Playing the game in the very home of cricket naturally brought to light many slight differences in style between the opposing teams, and from an educational standpoint the results were entirely to the benefit of the visiting players.

GRASS HOCKEY

The Victoria Grass Hockey Club held a most successful practice yesterday afternoon at Beacon Hill, some twenty-five players taking part and a number of young and promising recruits putting in an appearance. Another practice will be held next Saturday. The Jubilee Hospital ground will be available on October 1, after which date games will take place there.

On Wednesday of this week the annual general meeting of the club will be held at 8 o'clock, in the Christ Church schoolroom.

SWEETZER WINS AMATEUR GOLF

Defeats Chick Evans Three and Two in Final for the American Championship Title at Philadelphia

THE COUNTRY CLUB, BROOKLINE, Mass, Sept. 9.—The national amateur golf championship was won today by Jess W. Sweetzer, bringing victory to New York, to the Siwanoy Golf Club and to Yale. He vanquished the champion of champions, Charles Evans, Jr., of Chicago, three up and two to play.

Golfing youth triumphed over golfing age. Evans, "Chick" to the golfing world, won his first national title in 1916. Sweetzer, who says his name is Jess, not Jesse, is still in his twenty-first year. With few exceptions he was the youngest of the lot of 149 golfers, the most brilliant field ever gathered for the event, who set out here a week ago for the championship. Over the game as exemplified by eight official and two unofficial representatives of Great Britain, its native heath, and as played by champions and near-champions of the United States and its sections, many of them veteran links campaigners, the play of the youth prevailed. Through stormy days and sunny days, Sweetzer lasted longest.

To golfing enthusiasts the story of his success today lies in the fact that he beat "Chick" Evans at his own game. It was expected that Sweetzer would outdrive Evans—and he did. It was thought he would be off on his approaches and that Evans would beat in this, the department of play in which "Chick" is acknowledged the best in the world, but he did not.

Instead Sweetzer was usually straight ahead, and it was "Chick" who was oftenest in the rough, who was trapped or bunkered trying to get to the greens and who, once on, fell short or overran in putting for the hole.

Turns the Tables

In his victory today he reversed the record of his previous match when he was defeated, one up in the third round of the national tournament at St. Louis last year. Sweetzer's victory was well and fairly earned. He both outplayed and outgamed his battle-scarred opponent. Three up at the close of the morning round, the Yale undergraduate never dropped but one below that leading margin, and at times was four up on the veteran, who was thus forced to fight from behind. Each hole won or halved by Jess saw another chance to overtake him slip away from Chick and, after the twenty-seventh hole was passed, with Sweetzer still three to the good, the Westerner realized nothing but a marvellous break could bring him victory.

Neither player held entirely to the form he has shown in the earlier round, particularly the semi-final. Birdie scores, frequent in the preliminary of the match play were not conspicuous. Sweetzer's 36 for the second nine holes for the forenoon was the only par score of the day.

WILLIAMS HITS ANOTHER

ST. LOUIS, Sept. 9.—Kenneth Williams, of the St. Louis Americans, who leads the majors in home runs, knocked his 37th circuit drive of the season in the second inning of today's game with Detroit. Sisler was on base at the time. Williams has knocked a home run in each of the last five consecutive games. Holling was today's victim.

Cocoanut butter is made from the dried meat of the cocoanut.

COFFROTH OFFERS DEMPSEY A MILLION FOR THREE FIGHTS

NEW YORK, Sept. 9.—One million dollars for three fights was the prize dangled before Jack Dempsey today by James W. Coffroth, of San Diego, Cal.

Jack Kearns, Dempsey's manager, and Jack are both in Syracuse today. Upon their return "Sunshine Jim" says they will have a chat over the million dollar offer. Whether the bouts would be staged in Mexico City, London, Paris or New York, is an open question.

Wills, Brennan, Willard, Johnson, Firpo—these are the men from whom the three contenders for the title will probably be picked. Coffroth, who arrived yesterday from Mexico City, has not made his choice known as yet.

"The way the $1,000,000 is to be cut up is a matter for Jack Kearns to decide," said Coffroth today. "If he chooses to consider $500,000 for one fight, and $250,000 each for the other two—that is his business. He'll get $1,000,000 for three fights."

Coffroth also is after the services of Benny Leonard, lightweight champion, he announced. "Against the best available, Benny Leonard shapes up as second only to Dempsey in drawing power," he said. "If I can get the signatures of Dempsey and Leonard, I will be at liberty to disclose my plans further."

SEATTLE POLICE SPORTS HELD

C. Hay, of Victoria, Wins in Open Hundred—Chief Brogan Wins Victory—Vancouver Carries Off Tug-of-War

SEATTLE, Sept. 9.—There were a number of surprises in the international police sports meet at Denny Field this afternoon, chief among which was the defeat of Vic Hurley, the University of Washington flash, in the country dash, and Brick Taylor, Franklin's great colored athlete, in every race he ran.

The 100 yards was won by Hay of Victoria, with Roy Petrie, of the University of Washington, second, and Hurley third.

Chief of Police Bill Severyns was beaten in the special 75-yard event for police chiefs, taking second place to Chief Brogan, of Saanich.

Cameron, of Vancouver, took the 16-pound shot put, but was beaten by Con Walsh, of Seattle, in the hammer throw.

Summary of events:

100-yard dash (police in uniform)—Galaher, Portland, first; Sandell, Seattle, second; McDonald, Vancouver, third. Time 11:3.

100-yard dash (open)—Hay, Victoria, first; Petrie, University of Washington, second; Hurley, University of Washington, third. Time 10:1.

Ten-mile road race—Gardner, Seattle, first; Ramsay, Olympia, second; Puckett, Victoria, third. No time announced.

880-yard race (police)—McBeth, Vancouver, first; Sandell, Seattle, second; Ward, Vancouver, third. Time 2:18:4.

100-yard handicap race (police)—Watson, Seattle, first; Smith, Victoria, second; Galaher, Portland, third. Time 10:4.

16-pound shot put (open)—Cameron, Vancouver, first; Watson, Seattle, second; Gill, Vancouver, third. Distance 42 feet 2½ inches.

75-yard dash (chiefs)—Brogan, Saanich, first; Severyns, Seattle, second; Winn, Chehalis, third. Time 10:4.

100-yard dash—Smith, Victoria, first; Ward, Vancouver, second; Wright, Portland, third. Time 11:3.

Hammer throw—Walsh, Seattle, first, Cameron, Vancouver, second; Gill, Vancouver, third. Distance 143 feet, 10½ inches.

100-yard dash (policemen over 220 pounds)—Twohig, Seattle, first; Forster, Victoria, second; Gill, Vancouver, third. Time 12 seconds.

440 yards (police)—Blades, Portland, first; Smith, Victoria, second; Sandell, Seattle, third. Time 57:3.

28-pound weight (one hand)—Cameron, Vancouver, first; Gill, Vancouver, second; Walsh, Seattle, third. Distance 59 feet 10½ inches.

880 yards—Whitworth, Vancouver, first; Lowery, Ballard, second; Beymer, Washington, third. Time 1:09.1.

56-pound weight (police)—Cameron, Vancouver, first; Walsh, Seattle, second; Gill, Vancouver, third. Distance 32 feet 4 inches.

880-yard relay (police)—Vancouver, McDonald, Vince, Ward, McBeth, first; Seattle, second. Time 1:43.

Tug-of-war — Preliminaries: Vancouver beat Tacoma; Seattle beat Victoria. Final: Vancouver beat Seattle; Seattle beat Vancouver; Vancouver beat Seattle.

FATE OF OLD BRIDGE NOT YET DETERMINED

Disposal of Span Depends Upon Condition Steelwork Is Found to Be in When Dismantled

What will be done with the old railway bridge across the Inner Harbor after it is removed from its present position within the next few weeks depends upon the condition it is found to be in when the dismantling takes place.

If it is found impossible to drive out the pins holding the steelwork together, it will be necessary to cut portions of the structure in order to get it apart. The engineer who is in charge here for the bridge company is of the opinion that if the steel portion of the old structure can be taken down without damage to it, it could probably beused for two smaller highway bridges, the wooden portion being renewed. If the bridge cannot be disposed of in any other way, it will be sold for scrap.

It is expected that the removal of the old bridge will be commenced in a few weeks. In the task of taking out the bridge foundations the bridge company faces an unknown quantity, for it does not know the nature of the bridge's submarine structure. For this reason the method which will be employed in clearing out this portion cannot be determined at present.

Importation of Scottish tweeds to the United States is increasing.

Happy Brides!

After the house, comes the range—a durable, easily managed, economical range with all latest improvements—in short, McClary's Kootenay.

Even the most inexperienced housewives have found the road to cooking and baking efficiency an easy one with McClary's Kootenay Steel Range. They know that to cook right is to start right, for good food is the foundation of household contentment.

McClary's Kootenay is so easily managed. To dislodge ashes you rock the grates gently, without effort. The system of dampers—checks and drafts—puts the heat control at your fingertips. The oven is spacious and properly ventilated. The telltale thermometer enables you to control the heat of the oven. You will spend many hours in the kitchen—get a good range—

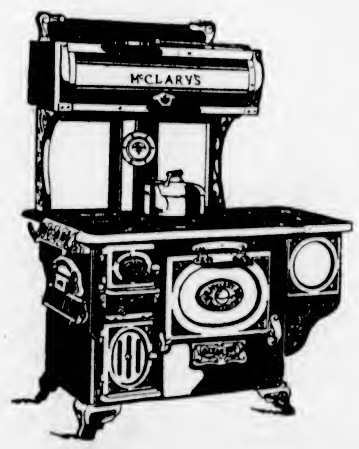

Clip this Coupon

Please send catalogue containing all information regarding McClary's Kootenay Ranges.

Name .....

Address .....

Makers of

McClary's enameled cooking utensils "The Clean Ware"

McClary's Kootenay Range

London, Toronto, Montreal, Winnipeg, Vancouver, St. John, N.B., Calgary, Hamilton, Saskatoon, Edmonton

For Sale by G. Halliday & Sons, Ltd., 743 Yates Street

FINAL!

GRAND RALLY

For the Final Wind-Up of the Wholesale Warehouse

Closing-Out Sale

Come and Stock Up Your Present and Future Requirements at Wholesale Prices

Men's Fleece Lined Underwear, shirts and drawers; all sizes	**75c**
Boys' Fleece Lined Underwear, shirts or drawers, **65¢** and	**55c**
Penman's Famous "71" Boys' Combinations, all sizes	**$1.25**
Boys' Fleece Lined Combinations all sizes	**$1.25**
Ladies' Fleece Lined Bloomers	**85c**
Girls' Fleece Lined Bloomers, 70¢ and	**65c**
Girls' Natural Combinations, size 5 to 12	**98c**
Striped Flannelette, 35 inches wide	**24c**
English Extra Heavy White Flannelette, 36 inches wide. Regular price 50c	**33c**
Men's Heavy Ribbed Underwear	**98c**
Men's Pure Wool Extra Heavy Underwear, shirts or drawers	**$2.00**
Men's Medium Weight Sweater Coats, in oxford, brown or khaki. Reg. $6.00	**$3.45**
Men's Heavy and Strong Sweater Coats, dark shades	**$1.69**
Ladies' Extra Heavy Bloomers, Regular $1.25	**74c**
Girls' Heavy Natural Undervests or Drawers, 35¢ to	**70c**
Ladies' White Flannelette Night Dresses, $1.25, $1.35 and	**$1.55**
Misses' Smart School Boots, varied styles, black or tan. Regular $6.00. All sizes	**$3.95**
Men's Strong Work Boots, screwed and stitched soles	**$3.79**
Men's Reliable Working Boots, full vamps, full double soles, screwed and stitched. Regular $7.50	**$4.95**
Men's Smart Overcoats, in fashionable dark tweeds; belted effect. A real tip top coat, originally sold at $35. Sizes 34 to 38 only. To clear	**$14.95**

Cash Registers and Fixtures For Sale

M. LENZ

WHOLESALE WAREHOUSE

527 YATES STREET

WIRELESS DEVICES GUARD BIG LINER

ALMOST IMPOSSIBLE FOR H. F. ALEXANDER TO GO ASHORE

Invention of Century Safeguards the Lives of Passengers and Crew on Thickest Night

Hailed by navigators as the greatest maritime invention of recent years, as one of the real miracles of modern science, a radio compass and position finder now safeguards the lives of all aboard the Admiral Line's speedy liner, H. F. Alexander, as she steams up and down the coast. The apparatus, only recently installed, has been functioning so efficiently that it is now proposed to equip all the Admiral Line steamers in the same manner.

No matter how black and dense the night and thick and impenetrable the fog, passengers on the big vessel can now spend their nights at sea in a security inconceivable only a few years ago. The radio compass keeps the ship fully informed as to her exact position, banishing danger of running ashore or of collision with other vessels.

President H. F. Alexander of the Admiral Line pioneered the use of wireless in the American steamship passenger fleet. Many years ago his steamship Portland put to sea as the first American passenger carrier equipped with wireless.

In the use of the radio compass and position finder, Mr. Alexander again appears in the role of pioneer.

The new device was invented and perfected by Frederick A. Kolster, graduate of Harvard and for many years a member of the engineering staff of the United States Bureau of Standards. It is known as the Kolster radio compass and position finder, and its invention and development rank as one of the great romances of the scientific era.

War Invention

During the war it was placed on all naval ships, the Government during those years limiting its use to those purposes. With the return of peace the limitation was removed, and since then Mr. Kolster has developed and refined the invention so that it is now able to take its place in commercial steamship transportation.

Part of the radio compass and position finder device is on the hurricane deck of the H. F. Alexander's pilot house. The rest is in the chartroom below.

Like all epochal inventions, it is so simple and so easy to operate that navigators wonder why it was not thought of years ago when ships first began to carry wireless apparatus.

The section of the device seen on the hurricane deck consists of a frame, four feet square, the frame being mounted on a vertical shaft which runs down into the chartroom. Eleven antennae are wound over the sides, top and bottom of the frame, forming a coil. These catch the wireless waves from lightships and lighthouses. That is all that can be seen on the hurricane deck.

Simple Instrument

Descend now into the pilothouse, where is seen the lower end of the shaft. It is equipped with a large diameter handwheel, about on a level with the face of a man of average height. The handwheel is used for turning the shaft and the frame on the hurricane deck turns with the shaft.

Below the handwheel is a ball-shaped chamber equipped with the necessary apparatus to overcome any deflection which the ship's masts may cause in the wireless waves. Two arms extend down from the base of the shaft, to which are attached a pair of sighting wires. As the handwheel is revolved the wires travel with it, moving above a compass card or scale. At the side of the chart table on which the device rests is a cabinet containing the tuning apparatus.

Leaving the H. F. Alexander in the fog, the investigator now translates himself to the Swiftsure lightship at the entrance to the Strait of Juan de Fuca. The Swiftsure was equipped in Seattle recently with a radio device which automatically shoots out wireless waves in foggy or other thick weather. When the atmosphere starts to become hazy, one of the officers of the Swiftsure throws a switch and the automatic device begins work. It keeps on working until the switch is thrown off.

Each Its Signal

Under the system now being installed on all lightships by the Bureau of Lighships, Department of Commerce, each vessel sends out its own characteristic signal. In other words, each sends out a different signal. The Umatilla lightship is now being equipped and its signal will be radically different from that of the Swiftsure, so that the two never can be confused.

When the fog closes in on the coast, as the H. F. Alexander's passengers are making merry in social hall and on dance floor, the officer in charge of the Swiftsure throws the switch. The automatic device begins sending out the Swiftsure signal with the same precision and certainty as the Alki Point lighthouse flashes its rays over the Sound.

No knowledge of any code is required. The officer merely listens for the combination of noises that forms the Swiftsure signal.

An Easy Matter

When the frame on the hurricane deck is turned end-to toward the Swiftsure lightship the signal received by the officer it at its loudest. As he turns the handwheel and the frame, the signal from the lightship gradually decreases in volume of sound. When the frame is turned broadside toward the lightship, the signal abruptly dies out. At that moment the officer stops revolving the wheel and turns to the compass card or scale, known as the dumb compass. He sets the dumb compass by the liner's Sperry gyroscope compass and then glances down at the sighting wires. They give the Alexander's exact bearing at that moment in relation to the Swiftsure lightship. Another bearing enables him to plot the Alexander's position.

The wireless waves have told him in the fog what the eye would tell him in clear weather.

They have conquered the fog.

Commercial use of the Kolster invention was delayed by the fact that the Lighthouse Bureau had to wait for an appropriation with which to equip lightships and lighthouses with the automatic signaling devices. The installation work, however, is now going ahead full blast. The San Francisco lightship was equipped some time ago. The Swiftsure is now ready at her station. The Umatilla will soon be ready at her anchorage off the Umatilla Reef. The lightships at the mouth of the Columbia River, off Blunts Reef and in Southern California waters will be equipped at once.

The invention not only enables a ship to keep away from shores and rocks, but also makes it possible for her to avoid collision with other ships in thick weather. By means of the radio compass and position finder she can get her bearings in relation to the other vessels, and is thus able to avoid them.

COULD HARDLY STAND AT TIMES

Hips, Back and Legs would Have That Tired Ache

Everett, Washington.—"For several years I have had trouble with the lowest part of my back and my hips and my legs would ache with that tired ache. I could hardly stand on my feet at times. I was always able to do my work although I did not feel good. I saw Lydia E. Pinkham's Vegetable Compound advertised and having heard several praise it I decided to try it. I feel first-rate at the present time. It has done wonders for me and I keep it in the house right along. I always recommend it to others who are sick and ailing."—Mrs. J. M. SIBBERT, 4033 High St., Everett, Washington.

To do any kind of work, or to play for that matter, is next to impossible if you are suffering from some form of female trouble. It may cause your back or your legs to ache, it may make you nervous and irritable. You may be able to keep up and around, but you do not feel good.

Lydia E. Pinkham's Vegetable Compound is a medicine for women. It is especially adapted to relieve the cause of the trouble and then these annoying pains, aches and "so good" feelings disappear.

ECHOES WARTIME FOOD SHORTAGE

FRENCH FIRM FAILED TO GET THEIR B.C. SALMON

Now B.C. Concern Must Pay Up—Fish Were Plentiful, But Cans Were Not

VANCOUVER, Sept. 9.—Damages of $20,606 have been awarded Richard Crispin & Co., of London, against Evans, Coleman & Evans, Ltd., by Mr. Justice Morrison.

The award is compensation following breach of two contracts respecting the delivery of 5,000 cases of salmon in 1917. The shipments was to have been packed by the St. Mungo Cannery, Ltd., and the B. C. Packers' Association for the 1917 pink salmon run on the Fraser River. The supply of tins for canning purposes proved insufficient and resulted in the contracts not being fulfilled.

In the meantime, Crispin & Co. sold the salmon to M. Lebeaupin, of Nantes, France, who subsequently was awarded $12,500 damages against the English firm for breach of contract. That sum was the award of an umpire and was upheld by Justice Sir Henry McCardie, of the King's Bench division of the English High Court of Justice.

COMMISSION HEARS FISHERMEN'S VIEWS

Inspectors Suggested for Fisheries—Claimed Japanese Favored by Canners in North

VANCOUVER, Sept. 9.—A permanent fisheries board for British Columbia that would have the duty of seeing that the fishing regulations were properly carried out, was advocated before the fisheries commission today by William Miller, representing the gill net fishermen. "The Dominion Government has fruit inspectors stationed in the Province; why not have fisheries inspectors acting in the same way?" he asked.

Objection was taken by L. H. Martel to witness on the ground that much of his evidence was hearsay. "If a lawyer came here with a brief for a group of men, we would not listen to him. We want first-hand evidence, not hearsay," he remarked.

A. W. Neill took a different view and told the commission that he had attended a meeting of fishermen, 26 in number, last night, when it was agreed that instead of the whole 26 coming to give evidence that their views should be presented by Mr. Miller, who was delegated for that purpose.

Mr. Martel—This man is employed in a Government liquor store and is not a fisherman.

Mr. Neill—He is here delegated to represent 26 fishermen in order to obviate the necessity on the part of the commission of hearing all of those men individually. He is in the same position as the man who appeared to represent the canners' association. I think Mr. Martel should be hit on the head for his objection.

Mr. Neill asked how it was that the Japanese fisherman was the top man up north, to which Mr. Miller replied that they were given the best gear by the canners. There might be a lot in having skilled fishermen, he said, but after all it was by the gear that the fish was caught, and the better gear would have the higher catch.

Admiral Dewey to Be Late Today Arrivnig From San Francisco

The steamer Admiral Dewey, with passengers and freight for Victoria, will not arrive from San Francisco until this afternoon, the local office of the Pacific Steamship Company was notified yesterday. The vessel usually makes port in the morning.

TOO FEW BERTHS ABOARD VESSELS

ADMIRAL LINE TURNING PEOPLE AWAY YESTERDAY

Dorothy Alexander This Morning, and Ruth Alexander Next Sunday, Completely Sold Out

Passengers were being turned away yesterday at the Victoria office of the Pacific Steamship Company for lack of empty berths on the line's steamers in the California service. The Dorothy Alexander, which sails for the South this morning, leaves with absolutely full cabins, the local proportion having, in fact, been completely disposed of a week and more ago. Much the same will be the condition on the Ruth Alexander, which sails next Sunday, for already practically the entire accommodation of the vessel has been sold.

A feature of the travel at present is that it is the smaller steamers, the Dorothy and Ruth, that are getting the capacity passenger lists. Passage by the speedy H. F. Alexander is not in the same favor as that by the slower ships, the passengers seeming to have preference for the longer voyage. The H. F. makes the distance in such rapid fashion that it scarcely seems a sea trip at all, so the majority of those taking the water route travel on the smaller ships, prolonging the journey into a real sea voyage.

When the Dorothy leaves this morning, she will take forty from Victoria, as well as about the same number booked at Vancouver and who are joining the steamer here. The local list includes Mrs. P. F. Burt, Miss J. M. Shaw, Mr. and Mrs. J. W. Sanford, L. H. Bale, J. A. Parant Frank S. Easton, Mrs. Genevieve Campbell, Mrs. J. P. Vye, Mrs. L. R. Switzer, B. W. Devitt, W. Gillespie, Miss L. Plummer, R. R. Henri, Martha Sherratt, Ada Sherratt, Isabel Sherratt, Margaret Sherratt, for San Francisco; Mrs. Marie Elliott, Mr. and Mrs. J. J. Waugh, R. Black, G. Staff, W. Vowles, Mrs. C. F. King, Lillian King, Mr. and Mrs. Marten Herr, Mr. and Mrs. P. B. Cullinan and H. E. Thompson, for Los Angeles; Mr. and Mrs. A. C. Roberts, Mrs. S. A. Margison, the Misses D. and M. Margison, Victor B. Margison, John B. Margison and John L. Margison, for San Deigo.

The vessel is scheduled to sail from Victoria at nine o'clock.

SHIPPING INFORMATION

Wireless Report
(By Government Wireless)
Positions, September 8.

Horen Maru, 8 p.m., 44.33 north, 158.25 west, inbound; Swatesama Maru Mike, for Portland, 8 p.m., 1,753 miles from Portland; Malta Maru, Japan for Greys Harbor, 8 p.m., 1,000 miles from Estevan; Spokane, Ketchikan for Seattle, 8 p.m., 125 miles south of Ketchikan; West Keats, Yokohama for Portland, 8 p.m., 1,408 miles from Columbia River; West Orowa, Portland for Yokohama, 8 p.m., 1,550 miles from Columbia River; Apus, Hong Kong for San Pedro, 8 p.m., 2,861 miles from San Pedro; Niagara, due Honolulu, 6 a.m., 9th; Atlas, Richmond for Aberdeen, 8 p.m., 177 miles from Aberdeen; Santa Rita, San Francisco for Seattle, 8 p.m., 329 miles from San Francisco; Admiral Goodrich, Marshfield for Eureka, 8 p.m., 75 miles west of Humboldt Bar; Admiral Schley, Seattle for San Francisco, 8 p.m., 145 miles south of Seattle; Edna Christensen, San Francisco for Columbia River, 8 p.m., 200 miles from Columbia River; tug Sea Lion., towing log raft, Astoria for San Diego, 8 p.m., 12 miles north of Cape Blanco; H. T. Harper, Seattle for San Francisco, 8 p.m., 139 miles from San Francisco; Admiral Dewey, San Francisco for Victoria, 8 p.m., 275 miles from San Francisco; Steel Exporter, Honolulu for Portland, 8 p.m., 253 miles from Portland; Steel Worker, 8 p.m., 70 miles north Cape Blanco; no direction; Canadian Freighter, Vancouver for Yokohama, 8 p.m., 168 miles from Flattery; Arizona Maru, 8 p.m., no position; Canadian Inventor, Vancouver for Yokohama, 8 p.m., 50.07 north, 121.48 west; Yokohama Maru, Victoria for Yokohama, 9.30 p.m., passing Flattery; Hyades, San Pedro for Honolulu, 8 p.m., 1,086 miles from San Pedro; Victoria Maru, bound Portland, 8 p.m., 200 miles south of Estevan; Empress of Russia, 8 p.m., 447 miles from Victoria, outbound; Grace Dollar, Vancouver for Taku Bar, 8 p.m., 970 miles from Flattery; Simaloer, 8 p.m., 51.13 north, 144.02 west, outbound; Empress of Australia, midnight, 1,500 miles from William Head, inbound.

Noon Report, September 9

Prince George, 11 a.m., Grief Point, southbound; M. S. Apax, Haddington Island, southbound; Griffco, abeam Alert Bay, 10 a.m., southbound; Jefferson, Pulteney Point, noon, southbound; Venture, at Balmoral Cannery, 10 a.m., northbound; Princess Alice, due Prince Rupert, 3.30 p.m., southbound; Princess Beatrice, entering Skeena River, 11 a.m., northbound.

6 P.M. Report, September 9

Esteven—Clear; calm; 30.16; 65; sea smooth. Yokohama Maru, noon, 47.30 north, 128.26 west, bound Yokohama; Lompoc, noon, 420 miles south Estevan, bound Vancouver.

Point Grey—Cloudy; Calm; 30.30; 56; sea smooth.

Alert Bay—Clear; calm; 30.47; 66; sea smooth. In: Chelohsin, 1 p.m., northbound.

Bull Harbor—Clear; southwest, light; 30.42; 66; sea smooth.

Ocean Falls—Clear; calm; 30.30; 73; sea smooth.

Dead Tree Point—Cloudy; calm; 30.39; 66; sea smooth.

Prince Rupert—Fog; calm; 30.30; 61; sea smooth. Venture, due Prince Rupert 7:30 p.m., southbound; Anyox abeam Digby Island, 4 p.m., northbound; Princess Beatrice, due Prince Rupert 6:30 p.m., northbound; Princess Alice, passed out at Prince Rupert, 5 p.m., southbound.

Steamer Movements

Melita at Montreal, from Southampton.

Caronia at Liverpool, from New York.

Seidlitz at Bremen, from New York.

VICTORIA, Sept. 9. — Arrived: Benefactor, United Kingdom.

SEATTLE, Sept. 9.—Arrived: F. S. Loop, San Pedro; Julia Luckenbach, Boston; Admiral Rodman, Hidden Inlet; Afrika, Nagasaki; Edna, Tacoma; Abner Coburn, Bristol Bay; George Curtis, Lockadok; Dorothy Alexander, Tacoma. Sailed: Dorothy Alexander, San Diego; Horace X. Baxter, San Pedro; Coolcha, Tacoma; Regulus, Valparaiso; Steel Scientist, New York; San Juan, Port Angeles; Admiral Watson, Alaska; Jacob Luckenbach, Tacoma; Manila Maru, Tacoma.

KETCHIKAN, Sept. 9. — Sailed: Princess Alice, southbound.

BELLINGHAM, Sept. 9.—Mary E. Foster, Honolulu; Northland, Roche Harbor and San Francisco.

TACOMA, Sept. 9.—Arrived: Jacob Luckenbach, New York; Manila Maru, Yokohama. Sailed: Edna, San Francisco, via Bellingham; San Diego, San Pedro; Dorothy Alexander, San Francisco; Edward Luckenbach, New York.

PORTLAND, Ore., Sept. 9.—Arrived: Yoshida Maru, No. 1, Kobe; Steel Worker, New York; Minnesota, Boston. Sailed: Col. E. L. Drake, San Francisco; Georgina Rolph, San Francisco; Tasmania Maru, Orient; Daisy Putnam, Los Angeles; Willamette, San Francisco.

SAN FRANCISCO, Sept. 9.—Arrived: Lisbon Maru, Balboa; Brooklyn, Bandon; Elizabeth, Bandon; Santa Veronica, New York. Sailed: Missourian, London.

Arrived

MANILA, Sept. 9.—Alabama Maru, Seattle.

HONG KONG, Sept. 8.—China, San Francisco; Dewey, San Francisco.

LIVERPOOL, Sept. 8.—Gladiator, San Francisco.

NEW YORK, Sept.9—New Amsterdam, Rotterdam; Paris, Havre; Europa, Philadelphia; Aldin, Liverpool; Conte Rosso, Naples.

DANZIG, Sept. 8.—Dante, New York.

GIBRALTAR, Sept. 8. — Arabia, New York.

Sailed

GOTHENBURG, Sept. 7.—Drottningholm, New York.

SOUTHAMPTON, Sept. 8.—Kroonland, New York.

GIBRALTAR, Sept. 8. — Cretic, Boston and New York.

NEW YORK, Sept. 9.—La Savoie, Havre; Cameronia, Glasgow; Orbita, Hamburg; Finland, Antwerp; Rugia, Hamburg; Savonia, Hamburg; Homeric, Southampton; President Arthur, Bremen; President Roosevelt, Bremen.

SYDNEY, N. S. W., Sept. 7.—Maunganui, San Francisco.

YOKOHAMA, Sept. 9. — Africa Maru, Victoria.

TIDES AT VICTORIA
SEPTEMBER, 1922

Day	Time H.M.	Ht Ft.	Time H.M.	Ht Ft.	Time H.M.	Ht Ft.	Time H.M.	Ht Ft.
1 ...	3:18	2.7	14:24	7.2	17:30	7.4	23:27	7.9
2 ...	4:11	3.5	15:18	7.4	18:00	7.1	23:53	7.9
3 ...	4:39	4.3	15:50	7.7	18:45	6.7	.....	.....
4 ...	0:21	7.7	7:41	2.0	16:01	7.5	20:23	8.0
5 ...	1:12	7.6	9:18	3.5	16:13	7.5	20:39	8.0
6 ...	5:01	7.4	8:54	5.1	19:36	7.8	21:34	8.3
7 ...	3:49	7.5	9:55	6.9	19:46	7.9	23:10	4.8
8 ...	4:34	7.1	10:53	4.4	16:14	7.6	22:48	4.5
9 ...	4:20	6.8	10:28	4.5	16:40	7.6	23:23	4.3
10 ...	5:35	6.5	11:10	5.4	17:05	7.6	.....	.....
11 ...	0:19	4.0	9:44	5.6	11:24	5.5	17:24	7.8
12 ...	1:08	3.6	8:30	5.4	10:30	5.3	17:19	7.8
13 ...	1:59	3.4	.....	.....	.....	.....	17:14	7.9
14 ...	2:50	3.3	.....	.....	.....	.....	18:10	7.8
15 ...	3:48	3.0	.....	.....	.....	.....	13:14	7.9
16 ...	4:44	2.8	.....	.....	.....	.....	21:38	7.8
17 ...	0:30	3.9	13:16	7.2	17:48	9.6	23:07	7.9
18 ...	0:35	3.6	13:50	7.4	18:43	9.5	.....	.....
19 ...	0:19	3.0	7:11	3.7	15:53	7.9	16:53	3.1
20 ...	2:18	3.0	7:50	5.0	14:56	7.5	20:39	4.8
21 ...	3:16	3.0	8:40	3.4	14:33	8.1	21:14	4.8
22 ...	4:17	2.8	9:24	4.1	15:35	8.3	22:03	5.0
23 ...	4:24	2.5	10:10	4.3	16:16	8.3	23:13	5.0
24 ...	5:58	2.4	10:57	4.6	16:28	8.3	23:43	5.0
25 ...	7:59	2.2	11:47	4.3	17:09	8.5	.....	.....
26 ...	0:40	2.4	9:17	7.3	12:46	7.7	17:38	8.6
27 ...	1:27	2.9	11:14	7.9	15:03	7.3	18:19	7.8
28 ...	2:39	3.7	12:21	7.9	15:19	7.4	19:19	7.5
29 ...	3:56	4.0	13:09	7.5	13:16	7.1	21:14	7.2
30 ...	4:27	5.3	13:49	7.5	13:23	9.7	23:53	7.0

The Time used is Pacific Standard, for the 120th Meridian west. It is counted from 0 to 24 hours, from midnight to midnight. The figures for height serve to distinguish High Water from Low Water. Where blanks occur in the tables, the tide rises or falls continuously during two successive tidal periods without turning.

The Height is in feet and tenths of a foot, above the average level of lower Low Water.

Equimalt—To find the depth of water on the sill of the Drydock at any tide, add 19.0 feet to the height of High Water as above given.

SUNRISE AND SUNSET

Time of Sunrise and Sunset (Pacific Standard Time), at Victoria, B.C., for the month of September, 1922:

Day	Sun rise	Sun set	Day	Sun rise	Sun set
1	5:30	7:54	15	5:51	7:19
2	5:31	7:52	17	5:52	7:24
3	5:33	7:50	19	5:54	7:22
4	5:34	7:48	21	5:55	7:20
5	5:35	7:46	23	5:56	7:17
6	5:37	7:44	25	5:57	7:15
7	5:38	7:42	27	5:58	7:12
8	5:39	7:40	29	5:59	7:10
9	5:41	7:38	31	6:00	7:07
10	5:42	7:36	33	6:01	7:05
11	5:44	7:34	35	6:02	7:02
12	5:45	7:32	37	6:03	7:00
13	5:47	7:30	39	6:05	6:57
14	5:48	7:28	41	6:06	6:55

The Meteorological Observatory, Gonzales Heights, Victoria, B.C.

TRANSPACIFIC MAILS
SEPTEMBER, 1922

China and Japan

Yokohama Maru—Mails close Sept. 8, 9 p.m. Due at Yokohama Sept. 24.

President Grant—Mails close Sept. 16, 4 p.m. Due at Yokohama Sept. 29.

Empress of Australia—Mails close Sept. 29, 4 p.m. Due at Yokohama Oct. 2.

Manila Maru—Mails close Sept. 23, 4 p.m. Due at Yokohama Oct. 9.

President Jefferson—Mails close Sept. 30, 4 p.m. Due at Yokohama Oct. 12.

Empress of Asia—Mails close Oct. 8, 4 p.m. Due at Yokohama Oct. 19.

Australia and New Zealand

Tahiti—Sept. 9, 4 p.m. Via San Francisco.

Ventura (Australia only)—Sept. 15, 9 p.m. Via San Francisco.

Niagara—Sept. 23, 8.30 a.m. Direct.

Moeraki—Oct. 3, 4 p.m. Via San Francisco

SALMON RUNNING WELL

Salmon fishing is now at its best at Oak Bay. Big catches have been made during the past week. For best results the No. 5 and 6 brass spoons, with half pound to two pound lead for motor boats, 6 ounce to one pound lead for rowboats are recommended by Mr. March, the well-known fisherman of Oak Bay.

SEE OPPORTUNITY TO USE DOGFISH

TRAWLER TO BE OPERATED OFF QUEEN CHARLOTTES

Prince Rupert Plant Turns Attention to Dimunitive Sharks That Infest Northern Waters

PRINCE RUPERT, Sept. 9.—Another attempt is to be made to commercialize the dogfish which is to abundant on the North Pacific coast. George Bushby, of Vancouver, who has been here all Summer managing the fertilizing plant of the Rupert Products, Limited, at Tuck's Inlet, finds that now the fishing season is practically over he must either close up his factory or provide material with which to work.

He has been making investigations, and as a result has decided to make a test of this fishing. Coulson Bros., tugboat owners of Queen Charlotte Islands, formerly of Victoria, have purchased the fishing boat Hayeport, formerly operated here by the Deep Sea Fisheries in the halibut trade, and she is now being outfitted with a view to using her as a trawler on the banks off Stevens and Dundas Islands.

A fishing station is to be established at Stevens Island, where scows will be kept on which the fish will be dumped and towed to the fertilizing plant by two small tugs.

Sell Food Fish

The marketable fish will be sold, and the dogfish and other refuse will be handled at the reduction plant.

The Hayaport is a large gasoline schooner, too large to be operated economically in the halibut business, but said to be just the thing for trawling.

She will remain on the grounds all the time so that a continuous supply of dogfish will be coming in. Men operating a steam trawler for a cold storage company report that large quantities of dogfish are taken by them on every trip and thrown back into the water.

By making use of these it is thought that the fish may be caught cheaply enough to make a profit. There is plenty of market for the oil and fertilizer as long as the price is low enough. During the past Summer the Fisheries Department made some tests at Petrel Island, south of here, in gill netting salmon in the channels between the islands.

While they did not get very many salmon, their nets were cluttered up with the small shark, known locally as dogfish.

TOLMIE ABOUT DUE

The barkentine Simon F. Tolmie, Capt. Stewart, is about due at Sydney, Australia, in the C.G.M.M. service. The vessel left Vancouver July 9 with a full cargo of lumber. She should reach her destination by September 15.

C.G.M.M. SHIPS

The C.G.M.M. has handled three steamers outward during the past week. The Canadian Inventor, Capt. Roberts, sailed on September 6 for the Orient with a full cargo. The Canadian Freighter, Capt. Bissett, left on September 7 for Bombay and Port Sudan with full hatches. Then on Friday the Canadian Scottish, Capt. Hocking, put to sea for New Zealand and Australia with all her cargo space taken.

BENEFACTOR ARRIVES

The Harrison Line freighter Benefactor, Capt. Aitken, which reached port yesterday direct from the United Kingdom via Panama, will not discharge before Monday morning. She has about 400 tons to land here, and gangs will be put at work early tomorrow in an effort to get her away to Vancouver as soon as possible.

SEATTLE PLEASED OVER DISCOVERY

AMERICAN STEAMER IS MAKING SPEED REPUTATION

Jefferson Proves Herself Able Rival of Slowest of Canadian Pacific Liners on Pacific

Much is being made in Seattle of the present voyage of the President Jefferson, which promises to come into port well in advance of the Canadian Pacific Empress of Australia. The Jefferson, according to advices from Capt. F. R. Nichols to the Admiral Line office here yesterday, will be at quarantine at daylight on Tuesday morning. The Empress, as far as can be judged at present, will be along the following morning.

It is no secret, of course, that the Australia, as Canadian Pacific liners go, is a slow vessel. She is not one to threaten speed records on the Pacific. In that respect she has something in common with the Seattle steamers.

However, an Empress is going to be an Empress to Seattle, and the fact that the Jefferson is showing a clean pair of heels to one of them is being regarded as a great triumph for the American Merchant Marine. It must furnish the Canadian Pacific with a great deal of gratification to see with what delight Seattle discovers that the American ships are fast enough to compete with the slowest of the Canadian Pacific liners.

Seattle Pleased

SEATTLE, Sept. 9.—With more than 300 passengers and 6,000 tons of cargo, including available shipment of twenty-two carloads of silk, the Admiral liner President Jefferson, Captain W. F. Nichols, is due at Victoria early Tuesday morning and Seattle the same day. Unusual interest attaches to this voyage, inasmuch as the Admiral liner is crossing in company with the new C.P.R. steamer, Empress of Australia. From radio dispatches received here the American vessel has succeeded in showing a clean pair of heels to the C.P.R. vessel, and should reach Victoria at least a clear day ahead of her. Both left Yokohama last Saturday, the C.P.R. boat three hours ahead of the Admiral liner.

WHEN YOU GO TO **SAN FRANCISCO**
for Good Accommodations at Moderate Rates
Stop at HOTEL STEWART
On Geary St., just off Union Square, close to the best stores, cafes and theatres. Homelike comfort and splendid service at moderate rates. The best known meals in the United States. Breakfast, weekdays and Sundays, 60c, 60c and 75c; Lunch, weekdays, 65c, Sundays, 75c; Dinner, weekdays, $1.25, Sundays, $1.50. Room rates furnished upon request. To insure positive accommodations, definite reservation before arrival is advised. Municipal car line passes the door. Stewart Bus meets trains and steamers. Chas. A. and Margaret Stewart, Props.

Union SS. Co. of B. C., Ltd.
Regular sailings from Vancouver to all East Coast and Mainland Points. Logging Camps and Canneries as far as Prince Rupert and Anyox.
For detailed information apply:
GEORGE McGREGOR, Agent
Telephone 1048 No. 1 Belmont House

CUNARD
ANCHOR
ANCHOR-DONALDSON

CANADIAN SERVICE FROM MONTREAL TO LIVERPOOL
Albania ..... Sept. 23, Oct. 21
Ausonia ..... Sept. 30 Tyrrhenia ..... Oct. 28
TO PLYMOUTH-CHERBOURG-LONDON
Andania ..... Sept. 30
Antonia ..... Oct. 14, Nov. 11
TO GLASGOW
Cassandra ..... Sept. 29, Oct. 27
Saturnia ..... Oct. 6
FROM NEW YORK
TO CHERBOURG AND SOUTHAMPTON
Berengaria ..... Sept. 16, Oct. 10
Aquitania ..... Oct. 3 Mauretania ..... Oct. 17
TO QUEENSTOWN AND LIVERPOOL
Tyrrhenia (from Boston) ..... Sept. 20
Scythia ..... Sept. 23
TO PLYMOUTH AND HAMBURG
Caronia ..... Oct. 9 Saxonia ..... Oct. 14
TO LONDONDERRY AND GLASGOW
Columbia ..... Sept. 16 Algeria ..... Sept. 23
Money orders and drafts at lowest rates. Full information from Agents or Company's Office, 622 Hastings St. W., Vancouver. Phone Sey. 5445.

Sooke Harbour Hotel
Victoria's Favorite Holiday and Seaside Resort
Remaining Open During the Fall Modern and Up-to-Date
Lunches, Afternoon Teas and Dinners Served Every Day
Private Dinner and Dance Parties Specially Catered To.
GEORGE NICHOLSON, Proprietor.

CANADIAN PACIFIC STEAMSHIPS LIMITED
TO EUROPE
MAKE RESERVATIONS NOW
QUEBEC—CHERBOURG—SOUTHAMPTON—HAMBURG
Oct. 3, Oct. 31 ..... Empress of France
Oct. 17, Nov. 14 ..... Empress of Britain
QUEBEC-CHERBOURG-SOUTHAMPTON
Sept. 13 ..... Empress of Britain
Sept. 15 ..... Empress of Scotland
MONTREAL-SOUTHAMPTON-ANTWERP
Sept. 12, Oct. 11, Nov. 2 ..... Melita
Sept. 27, Oct. 25, Nov. 22 ..... Minnedosa
MONTREAL TO LIVERPOOL
Sept. 12, Oct. 14, Nov. 16 ..... Victorian
Sept. 23, Oct. 28, Nov. 17 ..... Montcalm
Sept. 29, Oct. 27, Nov. 24 ..... Montclare
Oct. 6, Nov. 3 ..... Montrose
MONTREAL TO GLASGOW
Sept. 16, Oct. 21, Nov. 18 ..... Corsican
Sept. 23, Oct. 21, Nov. 25 ..... Metagama
Oct. 7, Nov. 4 ..... Tunisian
Apply to Agents everywhere, or J. J. FORSTER, General Agent, C.P.R. Station, Vancouver, Telephone Seymour 5090
CANADIAN PACIFIC RAILWAY
Traffic Agent

Canadian Pacific Railway
B.C. Coast Service
Excursion Rates
to
Ganges Harbor
account
Agricultural Exhibition
September 13th
Return Fare - $2.00
Plus 5c tax
Return limit September 15
Island Princess leaves Victoria at 7:15 A.M.

SEND FOR ILLUSTRATED LITERATURE

The Perfect Gasoline Drag Saw

The "MULTNOMAH"

'Tis the little giant of the woods
'Tis light and durable
'Tis capable of cutting 25 cords a day

Four H.P. High-Grade Motor
Engine Made of Semi-Steel
Safety Device in Drive
Every Engine Tested and Run Before Leaving the Factory
Large Water Jacket
Brush Pattern Timer
Double-Bearing Cross Head
Demountable Transport Wheel
Furnished if Desired

Atkins' "VAUGHAN" Pattern Drag Saw Blades
These blades are the quickest cutting on the market, and we have them to fit all drag-saw machines. ALL BLADES ABSOLUTELY GUARANTEED.

Hickman Tye Hardware Co., Ltd.
Plumbing, Wholesale — Hardware, Wholesale and Retail
Store Phone 59 — 554-556 Yates Street — Office Phone 2043

THE VALUE OF CHARCOAL

Few People Know How Useful It Is in Preserving Health and Beauty

Nearly everybody knows that charcoal is the safest and most efficient disinfectant and purifier in nature, but few realize its value when taken into the human system for the same cleansing purpose.

Charcoal is a remedy that the more you take of it the better; it is not a drug at all, but simply absorbs the gases and impurities always present in the stomach and intestines and carries them out of the system.

Charcoal sweetens the breath after smoking, and after eating onions and other odorous vegetables.

Charcoal effectually clears and improves the complexion, it whitens the teeth and further acts as a natural and eminently safe cathartic.

It absorbs the injurious gases which collect in the stomach and bowels, it disinfects the mouth and throat from the poison of catarrh.

All druggists sell charcoal in one form or another, but probably the best charcoal and the most for the money is in Stuart's Charcoal Lozenges; they are composed of the finest powdered Willow charcoal, in tablet form, or rather in the form of large, pleasant tasting lozenges, the charcoal being sweetened to be smooth and palatable.

The daily use of these lozenges will soon tell in a much improved condition of the general health, better complexion, sweeter breath and purer blood, and the beauty of it is that no possible harm can result from their continued use, but, on the contrary, great benefit.

Many physicians advise Stuart's Charcoal Lozenges to patients suffering from gas in stomach and bowels, and to clear the complexion and purify the breath, mouth and throat. Charcoal is also believed to greatly benefit the liver. These lozenges cost but thirty cents a box at drug stores, and you get more and better charcoal in Stuart's Charcoal Lozenges than in any of the ordinary charcoal tablets.

(Advt.)

Jubilee Trained First Nurses of the Province

Interesting History of Training School Attached to Local Hospital—Tradition of Service and High Standards—Tribute to Members of Medical Profession

HOSPITAL ENDOWMENTS HAVE HELPED GOOD WORK

"Day unto day her dainty hands
Make Life's soiled temples clean;
And there's a wake of glory where
Her spirit pure hath been.
At midnight, through the shadowland
Her living face doth gleam;
The dying kiss her shadow, and
The dead smile in their dream."

The above lines, written long years ago, in memory of Florence Nightingale, and of that earnest band of nurses who followed her to the Crimea, epitomize the highest aspirations of the nursing profession and apply to every woman who has elected to become a nurse, not only as a means of livelihood, but as a life's vocation. There is that spirit of the "true romance" surrounding the profession of the trained nurse which enhances its following with every variety of sympathy, and opens a door for the exercise of those inherent virtues which are the glory of womanhood—the vallant heart, the mothering of the world, and the comforting of all distress.

And it is in no wrong order that the valiant heart leads. For it must ever be remembered of her who claimed for the nursing profession a high and dignified place in the ranks of woman workers that this claim was made by her insistence upon hospital reform, by her demand for education and intelligence among her nurses, and by her consistent opposition to all methods of inefficiency and compromise.

There was nothing merely "sentimental" about Florence Nightingale, as there is nothing merely emotional about any great reformer. She burned with a flame that was divine in its essence, and absolutely practical in its results; and which lit up the dark places of ignorance and neglect, and made plain the needs for that great hygienic and institutional reform in both civil and military hospitals, which has become the "gospel" of all who guide institutional affairs, and who instruct medical and training schools today.

To every nurse, who learns the history of her profession, and finds in Florence Nightingale an abiding inspiration, the "lamp" which has become her emblem will shine with a double significance; commencing as a flicker against the gaunt walls of the wretched wards at Scutari and watched for by the wounded and dying soldiers with an inexpressible sense of consolation, gaining in power and radiance as effort succeeded effort, until today it burns with the steady flame of accomplished achievement and purpose, glorifying the service of womanhood in the nursing and care of the sick.

First B. C. School

It is therefore with a high sense of privilege that this attempt has been made to write a short account of the training school attached to the Provincial Royal Jubilee Hospital of Victoria, British Columbia, and which was the first school for nurses in this Province.

This hospital, the first general hospital equipped for both medical and surgical cases in the Province, was opened in 1889 by His Royal Highness the Duke of Connaught and Strathearn, the Hon. Hugh Nelson and Mrs. Nelson occupying Government House at that time, while Mr. Grant was Mayor of the city. The ex-mayor, Mr. James Fell, was also a chief factor in securing its erection. One whose name will ever be remembered for his skill, his generosity and his citizenship, Dr. J. C. Davie, was also a strong advocate for the erection of a hospital which should serve the needs of both the Province and city, and recommended the pavilion plan, at that time considered by the "advance guard" of medical and health experts as superior to the block building; (here it may be noted that this plan has failed in efficiency and has been generally abandoned for the more contained and loftier building, and the new Jubilee Hospital, in process of construction today, will be erected on the most modern and approved methods).

Dr. Davie had visited the laboratories of Vienna and Berlin and had conferred with the most eminent surgical authorities of that day, and it was an act of undoubted citizenship on his part when he decided to forego his intention of opening a private nursing home and to devote his entire skill and knowledge towards the conduct of a fully equipped operating room at the new hospital. This was further rendered possible by the wishes of the late Mr. J. D. Pemberton and carried out by his widow, who erected and equipped the Pemberton Operating Theatre.

Dr. O. M. Jones

Dr. Davie was closely followed by Dr. O. M. Jones, whose reputation and skill as a surgeon later became world-wide and a proverb. It may indeed be said of the late Dr. O. M. Jones that he gave his life in untiring service, and, especially at the last, to the returned wounded soldiers, at whose command he placed his most expert knowledge.

These two have now passed over, but it is good and right to mention with gratitude those who, amid the early struggles and difficulties which attend on the efforts of an infant community, made the beginnings of success possible. And here a further tribute of appreciation and gratitude should also be made to that long line of local practitioners who have, year by year, rendered gratuitous and regular service to the training school by conducting courses of lectures for each succeeding class, thereby making it possible for pupils in training to benefit by the most modern instructions in all branches of medical science. The curriculum for the present year, published later in this article, will show that a comprehensive number of useful subjects is covered by these lectures.

The hospital had, of necessity, small beginnings. In the early nineties, the benefit and influence of a public hospital and training school were but little understood and but ill appreciated. Funds were low and a heavy debt was incurred to the city for the actual cost of erection. This debt was ultimately covered by a slight, very slight, increase in taxation; an arrangement which had its drawbacks, since many citizens thought that by this tax any further obligation to support, or to assist, the hospital was ended.

Hospital Endowments

The Prince of Wales has, in a recent utterance and with his characteristic happy sincerity, reminded the Empire at large that it was fear of this very attitude, and of the public becoming indifferent to their obligations in hospital affairs, which inspired his grandfather to establish the "King Edward VII Hospital Fund," so that the efficiency and grace of the voluntary system should never become obliterated, and something might be left to the heart of humanity, and especialy to those blessed with health, wealth and prosperity.

Beginning with a capacity of 60 beds, the hospital at the present date can comfortably accommodate 150 patients, but it has happened recently at periods of great pressure that the hospital has been called upon to house 230 inmates. Additions to the hospital since 1897 are as follows:

The Strathcona Ward—Made possible by the generosity of Lord Strathcona and furnished by churches, individuals and societies.

The Children's Ward—Built and equipped by the Women's Auxiliary and kept up in outfit and repair by the Daughters of Pity.

The Tuberculosis Ward—Furnished by Mrs. and Miss Dunsmuir.

The Maternity Ward—Equipped in memory of the great Queen Victoria the Good, in whose honor a fund was collected at the time of her death in 1901.

The radiological and pathological departments.

Nurses' Home

There has also been added a large and comfortably appointed Nurses' Home, complete with bedrooms, lecture and recreation rooms and library; a dispensary with a qualified dispenser.

It will be seen from the above that the training school itself must also have had small beginnings, and the accompanying picture will show the group of "pupil nurses" who formed the first "school." Since that period, and by slow degrees, the staff and school have increased to 65. During the years 1889-1922 the following lady superintendents have had charge: Miss Summerfield, Miss Crickmay, Miss Mowatt, Miss MacMillan, Miss Grady, Miss Alcorn, Miss Macdonald, Miss J. F. MacKenzie.

At the present time it has been arranged to admit an extra number of probationers in order to have a sufficient class in training who have passed their initial probation adequately to staff the new hospital when open. This would seem an auspicious moment for girls considering the profession of nursing to make application. The opportunities of life do not halt, and to every young man and woman the moment for decision must be recognized or may be for ever missed.

Noble Calling

There can be no nobler calling, no more satisfactory experience, and no higher form of education, than that of the trained nurse. By it a woman is not only equipped to face the world, and to find an avenue of independence and usefulness no matter where fate sends her, but she has the protection afforded by an exalted vocation, and the supreme sense that, in her office, she may daily exercise a personal solicitude, kindness and interest for the comfort of those she helps and tends, which glorifies drudgery and which is beyond all price.

Since the opening of the Training School in 1889, 280 nurses have graduated from the Provincial Royal Jubilee Hospital, and all who have watched the progress and growth at the hospital are proud to know that the Jubilee Hospital has earned for itself, and for its school, a very wide reputation for work, character and conduct, and, as will be seen from the roll of honor, 1914-'17, for gallant service.

Supreme Sacrifice

Those who made the supreme sacrifice were: Christina Campbell, Jessie Nelson King, Gladys Wake.

Those who earned the decoration of the Royal Red Cross were: Sarah Heaney, Katherine Little, Helen McIntosh, Elizabeth Pierce, Charlotte Youghusband, Christina Mowbray.

Others who served: Elizabeth Cameron, Constance Jones, Effie Alexander, Harriet Jukes, Elizabeth Martin, Ada Cookson, Nora Birkett, Molly Milligan, Lena Boyd, Madeline Lloyd, Dorothy Collis, Louise Talbot, Maude Walker, Elsie M. Collison, Marion Osborne, Clover Walker, Beatrice Bradshaw, Kathleen Cockrell, Ethel Hall, Maude Nason, Emma Black, Gladys Carvolth, Penelope Mellen, Nancy Bradshaw, Ethel Cook, Phyllis Ashton, Ivy Croxford, Mary Mellen, Hazel McDonald, Zeta Clarke, Amy Worsey, Frances Paget, Jean Donovan, Ruth Clinton, Eleanor Dale, Ella M. McKenney, Evelyn Edwards.

The following graduates have taken the public health course offered by the British Columbia University, and are holding public health positions in the following places. They all secured the scholarship of $450 offered by the Victorian Order of Nurses of Canada:

Miss Muriel Harmon, winning the prize of $100 offered by the British Columbia Branch of the Red Cross Society; located at Burnaby, B.C.

Miss Louise Buckley, securing first-class honors; school nurse at Saanich, V.I.

Miss Winhifred Ehlers, securing second-class honors, located at Salmon Arm, B.C.

Miss Madge Griffith, securing second-class honors; is on the Public Health Staff in Winnipeg.

Miss Dora Bray; located at Waldo, B.C.

Miss Marion Wismer; located at Edmonton, Alta.

Miss Rose Nye; located at Saanich, V.I.

Miss Rose Tranfield; located in Vancouver.

Other graduates holding important positions are:

Miss Marion Hardy, superintendent of the Isolation Hospital, Victoria.

Miss Ethel Hall, supervisor in Stanford Lane Hospital, operating room, San Francisco, Cal.

Miss Bradshaw, general duty, Stanford Lane Hospital, San Francisco.

Miss Effie Alexander, on the staff at Shaughnessy Heights Hospital, Vancouver.

Miss Isabel Smith, operating room supervisor, Kelowna General Hospital.

Miss Powell is also a graduate of Columbia University, was on the staff of Mount Sinai, New York; director of nurses, Winnipeg General Hospital; now director of nurses Springfield Training School for Nurses.

Miss Herbert was in charge of social service work at the Union Iron Works, San Francisco, Cal., and is now on the school staff in Victoria.

Miss Archibald, supervisor of the operating room, Vancouver General Hospital.

Miss Edith Bailley, night supervisor, Provincial Royal Jubilee Hospital, Victoria.

Miss Frampton, superintendent of St. Luke's Hospital, Powell River.

Miss Carrol Fowler, supervisor in Cumberland Hospital, B.C.

Miss Stella Francis, general duty, Comox, B.C.

Miss Elsie Collison, supervisor at St. Luke's Hospital, Powell River.

Miss Amy Worsey, superintendent Lady Minton Hospital, Minnedosa.

Miss Eleanor Dale, Shaughnessy Heights Hospital, Vancouver.

Miss Newman, admitting officer, Provincial Royal Jubilee Hospital, Victoria.

Miss McKenney, supervisor Provincial Royal Jubilee Hospital, Victoria.

Miss Pierce, Naval College, Esquimalt.

Miss Bengston, supervisor in Wolfville Hospital, King's County, N.S.

Pupils' Conditions

The training school in connection with the Provincial Royal Jubilee Hospital has a course covering a period of three years, and the following are the regulations governing admission:

Those wishing to receive this course of training must make application by letter or in person to the superintendent of nurses of the hospital. The applicant must give the names and addresses of two responsible persons (not relatives) who will testify to her good moral character, etc.

High School graduates are preferred. The ages of admission must be between eighteen and thirty.

Pupils are required to serve three months on probation without pay, at the end of which time, if their work, deportment and physical condition are satisfactory, they will be accepted as regular pupils in the Training School. For the remaining nine months of the first year each

Continued on Page 15

The first class of nurses in training at the Provincial Royal Jubilee Hospital. This school of nurses has been now increased to sixty-five. Reading left to right: Miss Good, Miss Daisy Hardie, Miss Crickmay, Miss Mowat and Miss De Hou.

Boys!

Bring Your Parents to

Sam Scott's Big Removal Sale

The women of Victoria have given this sale the endorsement of their approval—dozens of boys were outfitted with Winter clothing at this store yesterday. The splendid patronage which we received is convincing proof that women appreciate the fact that the suits and overcoats we sell are far above the ordinary in quality. They MUST be to sell with such a sweeping guarantee, "If it doesn't wear to YOUR complete satisfaction, bring it back and get a new one!"

All Suit Prices Reduced, but the Guarantee Is the Same

High-grade, Winter weight, pure wool Tweed Suits. Every one of them carries our usual guarantee of absolute satisfaction or we will give you a new suit free of charge. All sizes. Removal Sale special—

$7.50

Tweed Suits of the finest quality and superbly tailored. These suits are also covered by our usual guarantee, and irrespective of size they have been reduced to sell during the Removal Sale at

$9.75

Blue's "Wear-Better" Brand Suits are guaranteed by the manufacturer and by ourselves as well. They are the best quality and best tailored boys' suits sold in Canada today. Pants have double seats and knees, and coats have double elbows. All sizes. Removal Sale—

$12.50

School Overcoats—Tremendous Reductions

Excellent quality imported Tweed and Donegal Overcoats tailored by "Semi-Ready"—a quality brand in every respect. Weights are just right for Winter wear in Victoria.

Sizes 26 to 33. Removal Sale..... **$12.50**

Sizes 34 to 36. Removal Sale..... **$14.00**

School Boys' Overcoats of tweed or navy nap cloth with red flannel lining, light or heavy weights, raglan or set-in sleeves. Not a coat in this selection is worth less than $14.50. The majority of them were priced from $15.00 to $18.00. Sizes 2 to 10 years. Removal Sale price..... **$10.75**

Our finest quality navy blue nap Reefer, in button to neck style, with velvet collar, brass buttons and red flannel lining. Fitting 2 to 10 years. Removal Sale price..... **$12.00**

SAM M. SCOTT

BOYS' CLOTHES SPECIALIST

1221 Douglas Street — Moving to New Woolworth Building

G&W "Special"

This well-known brand of Rye Whiskey, manufactured by Gooderham & Worts, Toronto, can still be purchased from Government Stores. The quality and strength has not been changed. When ordering ask for

G&W "Special"

ELECTROPLATING

All kinds of nickel plating done in first-class style. Automobile work, including bumpers, head lights and reflectors, a specialty.

Albion Stove Works, Ltd.

GOVERNMENT AND PEMBROKE STREETS

HEMORRHOIDS

Do not suffer another day with Itching, Bleeding, or Protruding Piles or Hemorrhoids. No surgical operation required. Dr. Chase's Ointment will relieve you at once and afford lasting benefit. 60c a box; all dealers, or Edmanson, Bates & Co., Limited, Toronto. Sample box free.

CORNS

Lift Off with Fingers

Doesn't hurt a bit! Drop a little "Freezone" on an aching corn, instantly that corn stops hurting, then shortly you lift it right off with fingers. Truly!

Your druggist sells a tiny bottle of "Freezone" for a few cents, sufficient to remove every hard corn, soft corn, or corn between the toes, and the callouses, without soreness or irritation. (ADV.)

Cuticura Heals Itching Burning Pimples On Face

"My face was entirely covered with pimples which not only disfigured me but bothered me with itching and burning. They were large, hard and red, and after a while began to fester. They itched so that I had to scratch them which made the burning more intense.

"I used various salves and creams but they gave no relief. The trouble lasted for nearly three months until I heard of Cuticura Soap and Ointment. I sent for a free sample. In about a week a decided improvement was made so I bought more, and two cakes of Soap with one box of Ointment healed me." (Signed) Elmer V. Foss, 7 Ocean View Ave., East Lynn, Mass.

Give Cuticura Soap, Ointment and Talcum the care of your skin.

Sample Each Free by Mail. Address: "Cuticura Laboratories, Dept. 22, Malden, Mass." Sold everywhere. Soap 25c. Ointment 25 and 50c. Talcum 25c. Cuticura Soap shaves without mug.

KODAK SAFETY FILM

Bovril makes you feel splendid

JUBILEE TRAINED FIRST NURSES OF THE PROVINCE

Continued from Page 14

pupil will receive $5 a month; for the second year, $7.50 a month, and for the third year, $10 a month.

The compensation mentioned above is in no sense to be considerd a salary, but merely to assist the pupil.

The board of directors supply three uniforms and ten aprons, also text-books, which must be signed for and returned, as they are hospital property. Pupils wishing to retain their books may do so by paying for them at the completion of each lecture course.

For the encouragement of those desiring to qualify for the profession, the board of directors offer three scholarships, one for practical work, one for theoretical work, and one for general proficiency. The Nurses' Association also offers a scholarship to the pupil nurse in her first year's training, for general proficiency.

Whenever pupil nurses are sick, they will be cared for gratuitously in the hospital, but should their sickness develop into a chronic ailment, or incapacitate them for work in the wards, they will be granted leave of absence until such time as they are strong enough to continue their course without detriment to themselves or the hospital. When the illness extends over two weeks it may be necessary to fill the vacancy, and in such case no remuneration will be allowed, except for the first two weeks of illness. When she has recovered and is fit to return to duty, she can do so at the next or any subsequent vacancy within a period of six months from the date of her recovery, but the date of her possible graduation shall be extended by the time lost over and above the fortnight allowed.

Diplomas

Pupils having served for three years in the Training School, having passed examinations satisfactory to the examiners, will be presented with a diploma from the Provincial Royal Jubilee Hospital Training School for Nurses.

The supervisors at the Provincial Royal Jubilee Hospital at the present date are as follows:

Miss Kate Smith, graduate Toronto General Hospital, Assistant Supervisor and Charge of Maternity; Miss E. M. McKenney, graduate P. R. Jubilee Hospital, Strathcona Department; Miss Mary McCaug, graduate Toronto General Hospital, Women's and Children's Departments; Miss Jean Garriock, graduate Winnipeg General Hospital, Flem. & McBride Departments; Miss Ethelwyn Little, graduate Montreal General Hospital, Operating Room; Miss Ella Sterling, graduate Montreal General Hospital, Tuberculosis Department; Miss Edith Bailey, graduate P. R. Jubilee Hospital, Supt. Night Duty; Miss Gregory-Allen, graduate New York Hospital, Instructress; Miss Alberta Schafer, graduate Dietitian, a graduate in Home Economics, Manitoba Agricultural College (five years), receiving the degree of Bachelor Home Economics, Pupil Dietitian's Course, Winnipeg General Hospital and Johns Hopkins Hospital, Baltimore, Md.; Miss Isabell McCaug, graduate Moose Jaw General Hospital, Admitting Officer; Miss Ethel Newman, graduate P. R. Jubilee Hospital, Admitting Officer.

Curriculum

The curriculum for the present year 1922-1923 is as follows:

Abdominal Surgery, Dr. H. E. Ridewood; General Surgery, Dr. Geo. Hall; Anatomy, Dr. M. W. Thomas; Bandaging, Dr. A. D. Lazier; Pathology, Bacteriology, Pathological Anatomy, Dr. W. P. Walker; Medicine, Dr. D. M. Baille; Pediatrics, Dr. W. D. Graham; Surgical Technique, Dr. F. M. Bryant; Children's Diseases (Feeding), Dr. H. J. Wasson; Obstetrics (care of infant), Dr. W. Bapty; Physiology, Dr. C. W. Duck; Materia Medica, Dr. J. M. Fowler; Gynaecology, Dr. A. E. McMicking; Infectious Diseases, Dr. A. G. Price; Mental Diseases, Dr. H. L. Miller; Eye, Ear, Nose and Throat, Dr. M. J. Keys; Radiology, Dr. L. K. Poyntz; Solutions and Percentages, Druggist Mr. L. D. Fulton.

Need for Women

In conclusion, the world today, more than ever it did before, needs the help and service of woman. Wider avenues of usefulness have opened to her; opportunities are being presented in professional, educational and commercial life. These she ventures courageously and competes successfully with the sterner sex; but in the nursing profession she must ever reign supreme, and in that field, owing to her essential qualities, she carries on the struggle that is as old as humanity, and the welfare that is against its worst enemies. To her care are confided the issues of life and death, the alleviation of bodily pain, and she finds herself often the last friend of the old, the forsaken and the forlorn. Infants receive under her expert attention a wise and fair start in life, and owe more than they can ever remember to her early, and for them, unconscious discipline; little children smile and are content as they watch her presence around the homes or hospital wards, where they are lovingly tended and restored to wholeness and health. There must be an indescribable satisfaction to be obtained in the vocation of the trained nurse, not alone to be secured from excelling in skill or popularity, but also from the sense that it is also a training in those higher graces of character which mark the unselfish and sympathetic life, and which declare the longing—hidden and often dormant in the heart to cry boldly:

"O Lord and Master of us all,
Whatever Thy name or sign,
We own Thy sway, we hear Thy call,
We test our lives by Thine."

H.R.H. the Duke and Duchess of Connaught and Strathearn on the occasion of the opening of the Provincial Royal Jubilee Hospital in 1889. The other occupants of the carriage are the Hon. Hugh Nelson, Lieutenant-Governor of British Columbia and Mrs. Nelson, while on the entrance steps may be seen Ex-Mayor James Fell, Mayor John Grant and Dr. John Sebastian Helmcken, the dean of the medical profession in Victoria.

The Doctor Knows

Doctors who know Minard's by the work it does are unhesitating in their praise of its healing and soothing qualities.

Dr. Jos. Aug. Sirois, of St. Isidore, Que., writes:—"I have frequently used Minard's Liniment and also prescribe it for my patients always with the most gratifying results, and I consider it the best all-round Liniment". C. A. King, M.D. also recommends Minard's in the following words:—"I have used Minard's Liniment myself as well as prescribed it in my practice when a liniment was required, and have never failed to get the desired effect".

MINARD'S "KING OF PAIN" LINIMENT

Hundreds of Women

have found out that it is no saving to wear themselves into ill health over the washtub. These women allow us to do the hard work, and they save their strength for a more womanly task. Our charge is only

$1.00 for 25 lbs.

WET WASH ECONOMY LAUNDRY

Phone 3339 —We'll Call

ADMIRE ALBERTA STOCK INDUSTRY

British Parliamentary Party Particularly Interested in Sunflower Ensilage—Trip Is Enjoyed

CALGARY, Sept. 9.—The soundness of Alberta from an agricultural standpoint was proven to the members of the British Parliamentary party who are accompanying the members of the Montreal Board of Trade on a tour of the Dominion, when the party stopped at Strathmore on Friday and paid a visit to the Canadian Pacific Railway's demonstration farm. This was particularly true regarding the Earl of Stafford, who, when he is at home, is deeply interested in agriculture. Under the direction of G. H. Hutton, superintendent of the animal husbandry branch of the C. P. R.'s department of natural resources, the party was shown through the various departments, including the dairy, poultry and animal branches. The Earl of Strafford asked many questions regarding the stock industry in the province, and seemed particularly interested in the sunflower silos which were being operated.

"This indicates that Alberta boasts of a stock-raising industry," he remarked as the sunflowers were being cut and packed in the large silo at the dairy barns. Mr. Hutton pointed out that this year alone the dairying industry in Alberta would produce $40,000,000 of products.

The fine Holstein dairy herd called forth much favorable comment, as did the large rolling fields of sunflowers, which were being mown at the time.

The tour through the West has been one continual enjoyment, according to members of the party. At every stop along the route impromptu receptions were accorded them, and in many instances bands assembled at the station.

"The Western spirit has certainly prevailed since we started crossing your vast plains," declared Lt.-Col. Frank Hilder, M. P. for Southeast Essex. "It has simply been a revelation, not only to myself, but to other members of the party, who, like myself, are making their maiden trip across the continent," he said.

Col. Hilder admitted that he was so impressed with what he had already seen that he was certainly coming back.

Sir Arthur Currie, who is accompanied on the tour by Lady Currie, remarked that he was glad to be returning to the West. "It is my old home, you know," he said, "and I am longing for another glimpse of the Rockies and the broad Pacific." Lady Currie expressed the utmost pleasure with the journey, admitting that every stop only added to the enjoyment of the trip, as everywhere they had been greeted royally.

CROWDS GREET U.S. VETERANS

(Continued from Page 1)

between the two countries, which we hope to perpetuate. Our ambitions and ideals are much the same, and it is a pleasing sight to see the men from the United States and the men from Canada joining hands. You are welcome to the best we have in the city of Victoria, and I trust your visit will be an enjoyable one."

Some of them might wonder, the Premier remarked, if the massive key was the key to the Government liquor store. It was the key to the gates of the city, and the Government liquor stores were embraced in the city.

Freedom of the City

On behalf of the city Mayor Marchant presented the key to Commander Alex. Ronald, and, in doing so, stated that he was delighted to know that the feeling of rancour and hostility which presented a barrier between them sometime ago had now passed away. (Applause) "We have been brothers in the crucial period of the world's history," he said, "and when the clouds were looking dark during the great conflict our neighbors from the south got into the fray and our fears were put at rest from that time. We knew that the great Anglo-Saxon race would never stop until justice and truth had been vindicated.

"As they had been comrades in war they must be comrades in peace. They were brothers in the struggle to make this world safe for the great human family. The Anglo-Saxon race on both sides of the imaginary line had to act the part of the big brother to the great human family." He was pleased to welcome them to the Garden City of the West, and the best city in the whole of Canada, and he hoped their stay would be pleasant.

Medals for Pipers

Commander Ronald received the key and expressed appreciation to the Mayor for the honor. "We come from a land of prohibition," he remarked, "and we are all true-blooded Americans. Seventy-five per cent of us come from Scotland."

A presentation ceremony followed, the members of the Maple Leaf Post Band, winners of the Blethen Pipe Trophy on July 4th, each being awarded a handsome gold medal. Adjt. Flood, assisted by Comrade Pollock, performed the presentation ceremony.

Mr. Dave Loughlin, Ottawa; State Adjutant Wise, of the American Legion; Mrs. Beaton, president of the Ladies' Auxiliary; Mr. Walter Drinnan, Provincial secretary of the G. W. V. A.; the Rev. Captain Hilton, chaplain of the American Legion; the Rev. Col. Andrews, and Mr. Carl Helm, director of the American Legion news service, were among those present at the ceremony at the Parliament Buildings.

Young Pipers Lead

The band of young Victoria pipers came swinging down Government Street towards the close of the ceremony, and as the speechmaking was concluded marched to the steps of the buildings. The band is composed of pipers and drummers, many of whom are of school age, and a young lady piper marched in the front rank. The novelty drew forth hearty applause from the visitors, and as the parade was formed to march from the Parliament Buildings around the business section of the city, the Seattle pipe-major insisted on the young Victoria pipers taking their position at the head of the procession.

A benefit soccer game for the Billy Muir fund between the Seattle Veterans' eleven and the Victoria Alliance team of returned men was played at the Royal Athletic Park in the afternoon. The visitors turned out well to support the game and were delighted to see their own team carry off the honors by five goals to two.

Commander Honored

Between the first and second halves the Davies boys gave a snappy three-round boxing exhibition, and the item proved a novel event for the visitors. Cheers were given for the clever young boxers.

Another presentation also took place, Commander Ronald being the recipient of a pouch and pipe from his comrades of the American Legion. The presentation was made by Comrade T. Winegarten, who first announced the pleasure the American Legion felt at visiting Victoria and appreciation of the cordial reception given. He stated that the present to Commander Ronald was a token from his comrades for the hard work he had done in organizing the trip.

BROTHERHOODS TALK OF JOINING FORCES

OTTAWA, Sept. 9.—Arrangements have been made for a conference between the executive officers of the Canadian Brotherhood of Railroad Employees and the Canadian membership of the International Brotherhood of Railway and Steamship Clerks, Freight Handlers, etc., to be held in Montreal the latter part of next week, for the purpose of discussing the question of amalgamation of the Canadian membership of those organizations.

"It is hoped," said A. R. Mosher, grand president of the Railroad Employees' organization today, "that common ground may be found upon which it would be possible to bring about greater solidarity in the rank of labor in this country. The right of Canadian workers to formulate and put into effect their own policy, to officer and otherwise conduct their labor organizations independent of the workers in any other country is now generally conceded.

"Amalgamation, therefore, would not affect the present status of our membership insofar as the conduct of our organization in Canada is concerned, but would have more to do with our international relations, and would to some extent at least eliminate duplicaton of efforts in this country."

Ye Olde Firme

De Pachmann
The World's Greatest Pianist
Expressed himself with regard to the
HEINTZMAN & CO. PIANO

"I have travelled the world over, and had the opportunity of using pianos bearing the names of the greatest piano builders in all countries. I do not hesitate to say that the Heintzman & Co. Piano, used in my Canadian tours, surpassed in beauty of tone and delicacy of touch any piano I have used anywhere."

Instances such as this are numerous where the Heintzman & Co. Piano is concerned.

Nothing but praise is accorded this beautiful Canadian instrument.

We invite your inspection of the various models now in our salons.

—SOLD ON EASY TERMS

Heintzman & Co., Ltd.
Opposite Postoffice

The Name Is your Guarantee

Snow White Clothes—
And Washed Much Quicker

Quicker—because Blu Suds is pure soap, manufactured specially for washing all garments. Quicker—because every soap flake particle dissolves in the washing water, making it soft and foamy. Blu Suds Soap Flakes makes washday easier. All your woollens, silks and linens are washed clean—in a way that will satisfy.

Order a Big Packet With Your Groceries!

"Blu Suds" Soap Flakes

To Holders of Five Year 5½ per cent Canada's Victory Bonds

Issued in 1917 and Maturing 1st December, 1922.

CONVERSION PROPOSALS

THE MINISTER OF FINANCE offers to holders of these bonds who desire to continue their investment in Dominion of Canada securities the privilege of exchanging the maturing bonds for new bonds bearing 5½ per cent interest, payable half yearly, of either of the following classes:—

(a) Five year bonds, dated 1st November, 1922, to mature 1st November, 1927.

(b) Ten year bonds, dated 1st November, 1922, to mature 1st November, 1932.

While the maturing bonds will carry interest to 1st December, 1922, the new bonds will commence to earn interest from 1st November, 1922, GIVING A BONUS OF A FULL MONTH'S INTEREST TO THOSE AVAILING THEMSELVES OF THE CONVERSION PRIVILEGE.

This offer is made to holders of the maturing bonds and is not open to other investors. The bonds to be issued under this proposal will be substantially of the same character as those which are maturing, except that the exemption from taxation does not apply to the new issue.

Holders of the maturing bonds who wish to avail themselves of this conversion privilege should take their bonds AS EARLY AS POSSIBLE, BUT NOT LATER THAN SEPTEMBER 30th, to a Branch of any Chartered Bank in Canada and receive in exchange an official receipt for the bonds surrendered, containing an undertaking to deliver the corresponding bonds of the new issue.

Holders of maturing fully registered bonds, interest payable by cheque from Ottawa, will receive their December 1 interest cheque as usual. Holders of coupon bonds will detach and retain the last unmatured coupon before surrendering the bond itself for conversion purposes.

The surrendered bonds will be forwarded by banks to the Minister of Finance at Ottawa, where they will be exchanged for bonds of the new issue, in fully registered, or coupon registered or coupon bearer form carrying interest payable 1st May and 1st November of each year of the duration of the loan, the first interest payment accruing and payable 1st May, 1923. Bonds of the new issue will be sent to the banks for delivery immediately after the receipt of the surrendered bonds.

The bonds of the maturing issue which are not converted under this proposal will be paid off in cash on the 1st December, 1922.

W. S. FIELDING,
Minister of Finance.

Dated at Ottawa, 8th August, 1922.

DAVID SPENCER, LTD.
Store Hours—9 a.m. to 6 p.m.; Wednesday to 1 p.m.

TELEPHONE EXCHANGE TO ALL DEPARTMENTS—7800

Lunch Room Service

11:30 a.m. till 2 p.m.
Afternoon Tea Service, 3 till 5:30 p.m.
Orchestra

Semi-Evening Gowns and New Style Georgette Blouses for the Fall Season

Children's Navy Skirts

Girls' Navy Blue Pleated Skirts, made with detachable bodice and permanent pleats; for ages of 2 to 14 years. Priced according to size at $3.75 to **$5.50**

Girls' Navy Serge Skirts, in assorted pleats with bodice attached; sizes for 6 to 14 years. Priced according to size at, $3.50 to **$4.75**

—Children's, 1st Floor

Semi-Evening Gowns

Of Best Grade Georgette
Distinctive French Creations at

$45, $50, $75 and $95

In these dainty French Semi-Evening Gowns, you are shown decidedly new models; designed in the long straight lines now so popular in the larger fashion centres, and very becoming for any figure. They reflect the dignity and attractiveness peculiar to Parisian creations, and are made of materials, that in quality, are equal to the beauty of the garments.

They are developed from best grade georgette in shades of taupe, brown, lemon, apricot, cerise, white, royal blue, jade, grey and champagne, beautifully beaded in contrasting or self colors. You will find them exceptional values at the prices quoted above.

—Mantle Dept., 1st Floor

A New Stock of Women's Fall Underwear

Women's Silk and Wool Combinations, Watson's brand, made with low neck, short or no sleeves, and knee length. All sizes at, a suit, $2.75 to **$5.75**

Women's Pure Wool Combinations, Watson's brand, made with short sleeves, knee length, in slip-over styles, also with "V" neck and button fronts, with long sleeves and ankle length, at, a suit **$4.75**

Women's Pure Wool Vests, Watson's brand, with short sleeves, no sleeves or long sleeves, in slip-over styles, also "V" neck styles with button fronts. All sizes at, a garment, $2.95 to **$3.25**

Women's Mixture Combinations (Watson's), with low neck, short or no sleeves, and finished with lisle thread, bias tape tops, knee length, and in all sizes at, a suit **$3.00**

Women's Fleece-Lined Combinations, with "V" neck, short and long sleeves, and slip-over styles with elbow sleeves; also knee length with no sleeves. Sizes 36 to 44 at, a garment, $1.50 to **$2.50**

Women's Bloomers, various styles to select from, including heavy weight fleece lined qualities in navy, saxe, grey, flesh. Sizes suitable for all, at, a pair, 75c to **$1.50**

Women's Vests and Drawers, extra out sizes; Vests with long or short sleeves, in slip-over or button fronts; Drawers in open or closed styles and ankle length. At, a garment, 95c to **$1.50**

—Underwear, 1st Floor

Pleated and Plain Serge and Tricotine Skirts for Fall Wear

$6.95, $7.95, $8.95 and $9.95

The styles featured in our new Fall stock of Plain and Pleated Serge and Tricotine Skirts will win your approval as soon as you see them, not only because the styles are all that fashion demands, but because the qualities are what you desire and the prices low in comparison.

The Skirts are shown in navy or black, made with pockets and neatly trimmed with buttons, just such a skirt as you will consider practical and correct for Fall wear. At $6.95, $7.95, $8.95 and **$9.95**

—Mantle Dept., 1st Floor

Hip Length Jersey Cloth Sweaters - - - - - - - - - $4.95

In these Hip Length Jersey Cloth Sweaters you are offered the newest style in vogue. They are attractively finished with brushed wool, tuxedo collars and cuffs, narrow belts, and have long sleeves; in contrasting shades of old rose and white, navy and white, white and black and black with white. You will like them and the price is moderate **$4.95**

—Sweaters, 1st Floor

Corsets for the Slight to Medium Figure, $1.75

The Corsets offered at this very low price rank among the best value ever offered. They are made of fancy pink broche, with elastic top finished with lace. They have free hip, short skirt, and four hose supporters. Sizes 21 to 26. Exceptional value at **$1.75**

—Corsets, 1st Floor

Flannelettes of English and Canadian Makes, No. 1 Grades

Heavy Double Warp Flannelette, full 36 inches wide, high grade, and great value at, a yard ..... **65¢**

Flannelette from the best grade selected yarns, pure dyes, and shown in a large selection of stripes. Full 36 inches, and big value at, a yard ..... **49¢**

A Medium Grade Pure Yarn Flannelette, in various stripes, 34 inches wide, at, yard, **35¢**

Horrockses' World Famed Flannelette, in a great assortment of stripes. All new designs, 33-inch, and special value at ..... **39¢**

Medium Weight Flannelette, popular for children's wear, in neat designs and colorings, 32 inches wide, at, a yard ..... **25¢**

Flannelette of a dependable grade, in neat stripes, 30 inches wide, and big value at, a yard ..... **20¢**

—Staple Dept., Main Floor

Men's Flannelette Nightwear, Heavy Quality

Flannelette Pajamas of soft texture and heavy quality. They are patterned in fancy stripes, and finished with frog trimmings. Special value at, a suit **$2.95**
Other grades at, a suit, $2.15 and **$2.65**

White Flannelette Nightshirts, room in body and well finished. All sizes at, each **$2.50**

Nightshirts of soft finish flannelette, excellent weight. Special value at, each **$1.95**

—Men's Furnishings, Main Floor

A Full Selection of New Styles in Children's Cloth Coats

Children's Coats, in heavy, reliable cloth, in shades of brown, blue, fawn and navy. They are neatly designed, well tailored, and are shown with or without fur collars. Sizes for the ages of 2 to 6 years. Priced according to size and quality at $4.75 to **$8.95**

Cloth Coats for the ages of 8 to 14 years, designed with plain or belted backs, pockets, and with or without fur collars, $10.75 to **$18.75**

Children's Navy and Red Reefer Coats, trimmed with velvet collars and with belt and pockets. They are of excellent grade and in sizes to fit the ages of 2 to 8 years, at $7.95 and **$8.95**

Red Chinchilla Reefers, lined throughout and made extra warm with a lining of red flannel of best quality. They are finished with belt and pockets, and shown in sizes for the ages of 3 to 8 years at **$12.50**

—Children's Dept., 1st Floor

New Style Georgette Blouses at $10.95 and $12.95

With the arrival of these new, distinctively styled Georgette Blouses the newest styles are within your reach. They are made from the best grade materials, with the ever popular frill front effect, and trimmed with Guipure or Filet lace. They have long or three-quarter sleeves, "tie-back" or "tuck-in" styles, and shown in shades of sand, lemon, white, black, flesh or grey. Exceptional values at $10.95 and **$12.95**

—Blouses, 1st Floor

A Two-Ounce Ball of "Monarch" Down 39c

Shown in such popular shades as Oxford Oriental, brown heather, steel grey, smoke grey, marigold golf green, jade, sand, cinnamon, olive green cherry, pink, rose maroon, black, navy old rose, strawberry amethyst, purple, gold apple green, lavender, heather, golden brown and white. This well known reliable wool is very special value today at, per 2-oz. ball ..... **39¢**

—Wool, 1st Floor

Men's Cashmere Socks at a Special Price

4-1 Rib Cashmere Socks, of pure Botany wool and of medium weight. They are in shades of black, brown, heather and Lovatt. Sizes 9½ to 11. Regular $1.00 values, for ..... **90¢**
2 pairs for **$1.75**

—Men's Furnishings, Main Floor

Men's Work Gloves and Suspenders at Special Prices

Muleskin Work Gloves offered in a limited quantity. Well made, and exceptional value at, a pair ..... **50¢**

10 dozen Men's Elastic Web Braces, with kid ends. Selling at, a pair ..... **50¢**

10 dozen Heavy Police Braces, with stout leather ends. Regular 75c. On sale at, a pair ..... **65¢**

—Men's Furnishings, Main Floor

New Fall Silks

36-Inch Silk Duvetyn, an exceedingly soft textured material that makes up well in dresses and is most desirable for millinery purposes. It is supplied in shades of black, white, nickel, negro, grey, biscuit and poppy. At, a yard, **$6.50**

40-Inch Pebble Satin, a reliable fabric of silk and wool mixture and of a practical weight for dresses. In shades of black, navy, Copenhagen, purple, old rose, grey, stone and white. At, a yard **$5.75**

18-Inch Panne Velvets, made with close pile and closely woven; especially suitable for millinery purposes; black, navy, brown, pheasant, blue and nigger. At, a yard **$2.50**

24-Inch White Satin, a cotton back fabric of excellent grade and specially suitable for cushions or painting. At, a yard **$1.00**

—Silks, Main Floor

Ribbon Bargains

A Special purchase of ribbons, including beautiful floral and stripe designs, in all the new colorings; for camisoles, bags, sashes, etc; 5 to 10 inches wide. Values to $2.50 a yard. On sale at, a yard ..... **69¢**

—Main Floor

Women's Flannelette Gowns at $1.00

Gowns of Good Grade Flannelette, made in slip-over styles and neatly trimmed with fancy stitching. Special at, each **$1.00**

—Whitewear, 1st Floor

Jersey (Knit) Bloomers

For Boys, $1.65 $1.85 and $2.00

Jersey (Knit) Bloomers, designed to wear with jersey jacket or sweater and suitable for the ages of 3, 5 and 7 years. They are supplied in shades of brown, navy and saxe, with elastic at knee and waist. Priced according to size at $1.65, $1.85, **$2.00**

—Children's, 1st Floor

English "K" Boots and Brogues for Men and Women

The season is here when you will appreciate a pair of shoes you may absolutely rely upon for comfort, wear and appearance. You will find your ideal in a pair of English-made "K" Boots or Brogues, footwear famous the world over, and possessing a reputation for wear and worth that has been won on merit alone.

We Are Agents for the "K"

and can supply you with any style made that bears the "K" trademark.

Women's Brogues and Oxfords at **$11.90**
Men's Boots and Brogues at $11.90 to **$13.50**

—Women's Shoes, 1st Floor —Men's Shoes, Main Floor

A Page For CHILDREN

Boyhood of a Great Engineer—Sir Sandford Fleming

IT is more than ninety-five years since Sandford Fleming was born in the town Kirkcaldy, in Fifeshire, Scotland. Seven years ago, on July 22, 1915, he died at Halifax.

During most of his long life he had labored to open up this great country of ours. It was he who found a path for many of the railroads of Canada. When that work was done, he studied how the different parts of the British Empire could be more closely bound together by the great telegraph line. How his work was accomplished we all should try to find out.

In this little story we will learn about the boy who grew up to be one of the great railroad engineers of the twentieth century and one of the wisest and best of Canadians.

It was a pleasant home in which the Fleming boys grew up. There was a wide stretch of sand on which the children could play. The waves broke in foam on the beach, and we can fancy how the children laughed in glee as they ran out bare-legged to meet them. But Victoria boys know better than the writer can tell them how many delights there were on such a seashore. In the town there were many things to see. The fishing boats, the looms of the weavers. There were breakwaters and piers and work of many kinds going on always. The bright eyes of Sandford, we may be sure, peeped in often at the forges and workshops and watched the machines at work.

On Winter evenings his mother told him tales of the battle of Culloden, where her grandfather had fought, and of how he had helped to row Bonnie Prince Charlie in an open boat to the shores of France. Wonderful stories these would be of the loyalty of the poor but brave people who sacrificed much for the handsome youth who, they believed, was their rightful king. Then they would hear of her soldier uncle who fought under Wolfe at Quebec, and letters would often be read from her brother, a scholar, who lived in far-away India.

When it was time to go to school Sandford was sent to the lovely country place where his grandmother lived. His teacher was Mr. Bethune, whom the boy learned to love and respect. He was soon fitted for the higher school in his native town. Here he studied till he was fourteen, when he was apprenticed to John Sang, a noted Scottish engineer.

While he was at school Sandford began to keep a diary in which he wrote down the things that interested him. He never gave up this practice, and we may read in his own words the story of the surveys of the Canadian Pacific Railway in our own Province.

After his four years apprenticeship Sandford was ready to begin work. He was nearly eighteen. In his own country and England there was plenty of engineering to be done, for in 1845 many railroads were being built. But the Fleming boys had in them the spirit of adventure that was sending Scotland's sons to all parts of the world. Though they loved their own land and their own people, they resolved to try their fortunes in Canada.

They went to bid good-bye to their grandmother, whose parting words were: "In danger I'll no can help ye in ony way, but I'll pray for ye." Their cousins, lads like themselves, put their savings together, amounting to about $12, and left it as a parting gift to help them on their way.

In their suits of shepherd's plaid Sandford and David set out with their father to Glasgow. Here they took passage in a sailing vessel for Canada. With three cheers the brave father bade good-bye to his boys, and they were soon on the wide and stormy Atlantic. The story of that voyage, which lasted from April 22 to June 6, is interesting. There were many storms, and once Sandford, thinking they would all be lost, wrote a letter in mid-ocean, put it in a bottle addressed to his father and threw it overboard. Better news reached the old home in Kirkcaldy, however, before the bottle drifted ashore after its voyage of 700 miles.

Their vessel, the Brilliant, reached Quebec in safety and very soon Sandford Fleming began the work as a civil engineer—in which he was to serve Canada faithfully during the greater part of his long life.

If there are any of you who would like to read more about this great Canadian, you will find an interesting account of his life by L. J. Burpee in the library.

Wonderful Machinery of the Weather

MEN have invented many wonderful machines and made them do extraordinary things, but the most wonderful have always been rather discoveries than inventions, for they have merely taken advantage of Nature's mechanism and turned it to the use of mankind. No efforts of man, however, approach in ingenuity the methods by which Nature performs the work we are unable to do for ourselves.

One of these things is the way in which water is circulated over the earth. Water, which is essential for the welfare of every living organism, would, if left to itself, quickly accumulate in the hollow places on the surface of the globe, and the land areas would become arid and sterile. There are certain districts, like the Sahara Desert, where water is practically unobtainable, and these are invariably wastes incapable of supporting life. It is almost inconceivable that men would be able to perform the stupendous work of lifting water from the sea, purifying it from the dissolved salts which render sea water unsuitable for most purposes, and distributing it far and wide.

Nearly all liquids, as we know, have the property of turning slowly into invisible vapor. This is what happens when water dries up, as we say. It has passed into the air in the form of a gas, and in doing so it has left all its impurities behind. This process is continually going on wherever water is exposed to the air, especially over the sea.

The amount of water always being carried about in the air is almost incredibly vast. It has been calculated that on the average about fifteen million tons of water pass into the air in this way every hour.

The quantity of water the air can support depends entirely on how warm the air is. Warm air can contain a great deal more than cold air. Whatever its temperature, air that has taken up all the water it can carry is said to be saturated. Now, if air which is nearly saturated is cooled by any means its capacity for moisture will diminish, and therefore if air be cooled it will sooner or later become saturated. If, after this, it is cooled any further it must get rid of some of the water it contains.

We know very well that when the air becomes cooled at night dew is deposited on the grass. This represents the portion of the suspended water-vapor that was forced to condense because the air was no longer warm enough to hold it.

Now, the temperature of the air is always changing, and Nature takes advantage of this fact, for whenever the air is warm it greedily licks up water wherever it can find it, and carries it about till it becomes cooler, when it is compelled to give it up again. Most of the changes in the temperature of the air which we feel day by day are not caused by the air actually becoming warmer or colder, but by the air being replaced by warmer or cooler air carried to us as wind.

The only way in which air is cooled enough to produce great condensation is known to be thermodynamic, which means that air becomes colder by its heat being converted into energy. Such cooling takes place when air is expanded, or stretched to fill a larger space. It is a law of gases, such as air, that whatever space they are in they will completely fill it, but in order to expand they require increased energy to enable the molecules of which they are composed to move more rapidly, and for this purpose the gas uses up its own heat and therefore becomes colder.

Now, when air moves from near the ground to higher levels, it is obliged to expand because there is less weight of air pressing on it from above. It therefore becomes colder as it ascends.

It is thought that all rain is caused by air ascending from near the ground to higher levels; and if it were possible to see the movements of currents of air we ought to have no difficulty in knowing whether it would rain or not. Descending air is always being compressed and warmed, and it gives us fine, clear weather. Ascending air is being expanded and cooled, and this produces cloud and rain.

Cloud is the first stage of rain. It is caused by the condensation of tiny drops of water, too small to fall to the ground, which float in the air and prevent sunshine from penetrating it. When the ascending movement of the air is great enough, these little drops become so numerous that they coalesce and form bigger drops, which eventually fall to the ground as rain.—Children's Magazine.

Some Anniversaries

September 10-16

September 10, 1846—Elias Howe, son of a farmer in New York State, patented the first sewing machine.

September 11, 1700—James Thomson, who wrote "Rule Britannia," but is most celebrated for his poem "The Seasons," was born at Ednam in Roxburgshire, Scotland.

September 12, 1819—Marshal Blucher, the Prussian general who fought with Wellington at Waterloo, died at Krieblowitz in Silesia.

September 13, 1598—Philip II, husband of Queen Mary of England and tyrannical monarch of Spain, died at the palace of the Escorial in the province Madrid.

September 14, 1759—Montcalm, the great French general, who defended Quebec, died.

September 15, 1789—Fennimore Cooper, novelist, was born at Burlington, New Jersey, U.S.A.

September 16, 1736—Gabriel Daniel Fahrenheit, who discovered how to measure heat by the expansion of mercury, died in Holland.

Full of Promise

A group of perhaps twelve children were playing in the big park near Vancouver one day last week. They were of different sizes and ages. There were three boys in the party. The eldest girl was, perhaps, fourteen and the youngest had scarcely numbered six Summers. The boys were between these ages. It was the birthday of one of the young people and they had come to celebrate it under the shade of the trees by the sea.

All were tastefully and simply dressed. The girls wore ginghams of varying colors. Near a group of older people the children played through the long Summer evening. Their games were Prisoner's Base, Hide and Seek and others which children of different ages can play together. All were happy. No one was left out. Without argument the fun went on till teatime. When the meal was ended a new game was begun. Without a rude word, with no sign of impatience from little or big the play went on till twilight fell. The occasional question of the passer-by was answered readily and politely.

It was a pleasant little incident and more than one of the visitors to the park felt the atmosphere of goodwill these young folks spread around them.

When America was discovered cannabalism was quite prevalent.

Holland Would Empty Zuyder Zee

The wonderful little country of Holland is maintained as a safe place for human habitation by means of huge pumping stations and miles upon miles of dykes. Were is not for the dykes, the result of years upon years of building, the sea would sweep over the land. If you should take a ride in a motor boat around the coast and peep over the dyke, you would discover the roofs of farm buildings just level with your eyes.

At the seaside resorts the only hill in the place is the hill you must climb in order to get to the water's edge. This hill was built by human hands in the age-old fight against the incessant and tireless assaults of the ocean.

Until about fifty years ago the Dutch depended entirely upon windmills to pump the water to the canals which carry off the surplus water, so that the farm lands may not be submerged. Then steam pumps came into general use and the quaint but cumbersome windmills were pulled down. During the war it looked for a while as though the Hollanders would have to rebuild their windmills on account of the acute coal shortage.

However, looking upon the other side of the picture, the Dutch enjoy advantages not possessed by other countries. By means of dykes and pumps they may enlarge their domains at will. Today cattle are grazing over wide areas where eighty years ago fishes were swimming.

A much larger scheme still is now on foot which will add to Holland a whole large country consisting of farming land as rich as the richest portion of Ontario. The whole of the southern part of the Zuyder Zee is to be reclaimed, after being 700 years under the water.

For the redemption of this particular area is in the nature of a counter-offensive by the Dutch. On St. Elizabeth's Day in 1223, their hereditary enemy, the North Sea, made a big and successful push. Advancing in a huge tidal wave it swept over 150 square miles of low-lying farmlands, and formed what has since been the southern part of the Zuyder Zee. Many villages vanished beneath the water and 70,000 people lost their lives.

The plan now is to recover all this land, and besides the economic gain, romantically minded people look forward to finding rich treasures there, ancient hoards engulfed with their owners on that wild night when the North Sea raced over the land.

Some, however, foretell disastrous results from tampering with Nature's dispensations. The Zuyder Zee, they say, forms a great drainage basin for the whole of Northern Holland; if it is suppressed the water that would have flowed off there in time of flood may cause inundations. The question is a serious one, for in Holland even great rivers flow to the sea only by artificial aid.—Montreal Herald and Star.

The Toys

My little son, who looked from thoughtful eyes
And moved and spoke in quiet grown-up, wise,
Having my law the seventh time disobey'd
I struck him, and dismiss'd
With hard words and unkiss'd,
His mother who was patient, being dead.
Then, fearing that his grief should hinder sleep,
I visited his bed,
But found him slumbering deep,
With darken'd eyelids, and their lashes wet.
And I, with moan,
Kissing away his tears, left others of my own;
For, on a table drawn beside his head,
He had put, within his reach,
A box of counters and a red-vein'd stone,
A piece of glass abraded by the beach,
And six or seven shells,
A bottle with bluebells,
And two French coppers, ranged there with careful art,
To comfort his sad heart.
So when that night, I pray'd
To God, I wept, and said:
Ah, when at last we lie with tranced breath,
Not vexing Thee in death,
And Thou rememberest of what toys
We made our joys,
How weakly understood
Thy great commanded good,
Then, fatherly not less
Than I whom Thou hast moulded from the clay,
Thou'lt leave Thy wrath, and say,
I will be sorry for their childishness.

—Coventry Patmore.

Uses of Weeds

To the gardener the weeds are a nuisance to be got rid of as soon as possoble. Even a child knows that unless chickweed is pulled up by the roots it will destroy every flower in the bed or border. In our climate even Winter does not rid us of the pest, and its tiny flowers may be seen in February. Very pretty they are, though usually unnoticed.

Yet the soft leaves were formerly used for poultices in cases of many kinds of inflammation. In France vast quantities of green chickweed is used to feed the caged birds in the parks, and an English writer says many kinds of caged birds there thrive on its juicy leaves.

The dandelion, whose seeds are blown about by the wind so that more than a million seedlings grow yearly from a single plant, is the most persistent of weeds, as every lawn owner knows to his sorrow. Yet the dandelion has many uses. Its tender green leaves make an excellent salad. In Belgium, France and some places in the United States it is cultivated for this purpose and pays quite as well as potatoes.

The dried roots may be sold to the wholesale druggists who use them for many purposes. They may be dried in a slow oven at home and made into a hot drink like coffee. The seeds, or clock, are gathered by thousands and when separated from the hairs are fed to caged linnets or goldfinches. Beer may be made from the roots and flowers of this plant. As most children know, rabbits like dandelion leaves.

The dock, which grows in waste places, is another plant whose roots were believed to be a cure for many ailments and the birds southward bound feast on their seeds. Its leaves, pressed to the part stung by a nettle or a bee, will take the pain away.

The stinging nettle itself, hateful as it may be in field or garden, was believed in old times to be a cure for many sicknesses. In early Spring the leaves are said to make excellent greens, and nettle beer in old days was regarded as a wholesome Summer drink.

Country boys will find it hard to believe that couch grass is of any use in the world, yet the long root-stocks are bought by druggists in England, who give as much as fifty pounds a ton for them. Have you ever seen your dog hunting for and eating the leaves of couch grass?

Plaintain, sorrel and yarrow are other weeds which have medicinal uses, and even thistles are believed to cure some ailments. There is scarcely one of these plants whose seeds do not help to fill the larder of the birds and by them they are distributed far and wide.

To Autumn

O Autumn, laden with fruit and stained
With blood of grape, pass not, but sit
Beneath my shady roof; there thou may'st rest,
And tune thy jolly voice to my fresh pipe.
And all the daughters of the year shall dance!
Sing now the lusty song of fruits and flowers.

The narrow bud opens her beauties to
The sun, and love runs in her thrilling veins;
Blossoms hang round the brows of morning, and
Flourish down the bright cheek of modest Eve,
'Till clust'ring Summer breaks forth into singing,
And feathered clouds strew flowers round her head.

The Spirits of the Air live on the smells
Of fruit; and Joy, with pinions light, roves round
The gardens, or sits singing in the trees,
Thus sang the jolly Autumn as he sat;
Then rose, girded himself, and o'er the bleak
Hills fled from our sight: but left the golden load.

—William Blake.

The Pet Calf

The Need of Love

NOBODY quite knew how the calf came to be called Miss Brown—except that her mother, who died the day that her little one was born, had big soft dewy brown eyes, that closed after one look of love and one fond lick at the forlorn little thing she must leave behind. Miss Brown lay on the straw and bawled loudly all day for her mother. They fed her and looked after her, and she grew fast, and began to get strong—but something was missing, and Miss Brown felt it. Now, it happened that little Dick Manners, a little laddie who had just lost his mother, was sent to the farm at that time by his friends—because, somehow, he found something missing, too. He was well cared for, well fed, and well clothed; but he cried in his little bed at night, nobody knew why. They thought that it was the want of fresh air that made Dick's little face pale, and they sent him to run about at the farm, and drink new milk, and play with the farmer's children.

But that "something" was still amiss with little Dick, and he fretted. His cheeks never grew a bit brighter, until one day Dick heard a loud cry of tribulation coming from the shed where Miss Brown was kept. He pattered to the place on his little bare feet, and for hours they missed him. There was no more sound of his childish crying, and the loud boo-hoo-ing of Miss Brown suddenly ceased. After a search they found little Dick and Miss Brown cuddled up asleep in the straw, Miss Brown, with her pretty head resting on the baby's lap and his tiny hand on her head.

The two little orphans were comforting each other, and after this they could not be parted, but wherever Dick went the calf was at his small heels. Dick laughed now instead of crying; he grew merry and strong. Miss Brown no longer bellowed incessantly, but only said "moo" in a tender voice when her little playfellow was out of sight.

How had the little innocent pair of sufferers contrived to understand each other so well? That is no great secret! The language of pity, sympathy and love is easy to learn; it is no foreign tongue, difficult to master and hard to speak. The early love and fellow-feeling of a little child for its Animal Brothers is something very sacred, coming from God, and, if allowed to have its sway, it will blossom into great and noble qualities when a child becomes a man or woman. The seeds of Mercy must be sown in childhood. Let children be encouraged to make friends with all the animals they meet, to pat and pet and feed them: to scatter crumbs for the birds. To save some tiny portion from their own meal as a small treat for some "poor Animal Brother" is a splendid lesson in unselfishness and mercy. It will not be lost in later years.—Our Animal Brothers' Guild, Bristol, England.

Many of the streets of Canton, China, are but eight feet wide.

Lincoln's Order

The story of the pardon of the soldier boy who slept at his post by President Lincoln has been told often. Just how it happened has been lately shown by Sir Henry Lucy, who has written a book called "The Diary of a Journalist." In this is the following anecdote:

"When I was Hon. John Hay's guest in his Washington house he showed me a strip of paper he highly valued. It was a line scrawled by Abraham Lincoln, dated September 22, 1863, recalling with curious minuteness of parallel the journey to London of Jeanie Deans, as told in the Heart of Midlothian.

"During the Civil War the sister of a young soldier who had fallen asleep at his post and was straightway sentenced to be shot travelled from Indiana to Washington to plead with the commanding officer for the life of her brother. The general refusing even to see her, the girl made her way to the White House, and obtaining access to the President, told him her story.

"'Will general please see and hear this young lady,' Lincoln wrote on a half sheet of notepaper. Even as he signed it, the general entered the room, and, more obedient to the President's command than to the sister's pleading, he remitted the sentence.

"The good work accomplished, Lincoln crumpled up the slip of paper and threw it into the wastepaper basket, whence it was rescued by Colonel John Hay, at the time Lincoln's secretary, later President Roosevelt's right-hand man at Washington."

Beginning Again

From the beaches, the fields, the woods, the parks, the children are gathering. Those of you who have stayed at home during the holidays have had many picnics and excursions to one place and another. Some of the boys and girls, too, have been at work trying to help their parents during the holidays. Some will not be able to go back to school.

Now playtime is over and if you are wise boys and girls you will be prepared for earnest work. The little folk will, perhaps, find the lessons even nicer than their play outside. Their teachers are so good and wise and kind. The songs are pretty, the stories and all the rest of their schoolwork keep their eyes and hands as well as their heads and hearts busy.

But children who are old enough to read this page know very well that some, if not all, of their lessons must be studied diligently if they are to be mastered. Most of you can, if you want to, overtake all the work assigned to you. There are a few who find it hard to keep up with the class even when they have done their best. The teacher will, of course help these, but sometimes the best help can be given by a fellow pupil. Each of you should be ready to give this when needed.

You all know that on the football field boys must work together. This is just as necessary in the classroom and, for that matter, in that greater school we call the world. Unselfishness, kindness, generosity, these are qualities which make school life happy as obedience and diligence make it successful.

In this beginning of the school year let each resolve to do his best and to be kind and helpful to others.

What Germs Are

Dr. K. H. Bishop, who writes so that children can understand him, tells us about the germs, harmful or harmless, that are so much feared by many people in these days.

Germs are not little animals. They are tiny plants, the smallest living things known. They are sometimes called bacteria or microbes. You might have some idea of the size of a germ if you could take a grain of sand and split in into a million pieces. Of course, some germs are larger than others, but the largest cannot be seen without the aid of a powerful microscope.

Millions of germs can exist in a drop of water without even crowding.

Germs do not live in out of the way places. Except in the polar regions, in the middle of the ocean, and on the tops of high mountains, they are present everywhere. They are on our bodies, our clothing, in our food—everything we see or touch. The reason we are not sick all the time, or most of the time, is that comparatively few of these germs cause disease; also because most of us are strong enough to resist the few that get into our bodies.

Bacteria multiply by simply breaking apart. Soon the two parts are full-sized germs and each itself separates, so that it is easy to see how quickly millions of germs can be produced. Cold stops their growth, but they begin to grow again when they become warm.

Boiling kills them. Doctors and nurses boil their instruments and dressings to kill the germs, and do not handle them until ready for use.

One of the chief reasons why food is boiled before canning is to kill the bacteria. Then it is put into airtight cans, so that no more germs can reach it.

There are three classes of readers—some enjoy without judgment; some judge without enjoyment; some there are who judge while they enjoy, and who enjoy while they judge.—Goethe.

The number of muscles in a caterpillar are over 4,000.

It is believed that cats were first domesticated in Egypt.

All are not hunters that blow the horn.—English Proverb.

SUBURB & COUNTRY

The Mystery Berry and Some Other Mysteries

By Josiah Stafford

ON page 22 of The Victoria Daily Times issue of July 29 last a short article appeared under the caption "Mystery Berries Baffle Experts. What are they?"

The article relates how Mr. Fred Barnes, of Croft Acres, Lake Hill, has growing amongst his loganberry bushes—"one bush which is neither a loganberry nor a blackberry—but the fruit of which is big like a loganberry and tastes like a wild blackberry and is soft like a raspberry;" and again: "This bush has started to produce a berry the like of which has never been seen before. Examinations have been conducted on the bush by several horticultural authorities, but these berries remain a mystery. Government experts, baffled, have shipped samples to outside authorities to see if they can identify them."

During the past two seasons many people engaged in gardening and berry growing in the district, besides several of our leading horticultural experts, have become much interested in this supposed to be "stranger in our midst." So much so, in point of fact, that both our local Natural History Society and Provincial Horticultural Department obtained, no later than the middle of July last, botanical specimens from the bush, the latter forwarding them with a letter setting forth our Horticultural Department's own impressions of the bush, its fruit, characteristics, possible derivation, etc., to the Western Washington Experiment Station, Puyallup, Washington. And to this submission, under date of July 27 last, Mr. White has received the following reply: "Dear Mr. White,—I am inclined to believe with you that the berry is either a cross or a distinct bud sport of the wild blackberry, rather than a highly developed plant by cultivation. The shape of leaves, thorns and fruit druplets do not indicate the cultivated form of the wild blackberry."

Its Local History

Pending investigations and replies of this nature, considerable work was being done on the bush by certain of our local amateurs with the object of identifying and classifying this strange berry if possible. And as this work proceeded, visions of immense possibilities (should it prove to be a new cross-fertilization in Nature, as the loganberry is said to be) began to dawn upon us. Wealth galore, innumerable orders for stock at fancy prices, and last, but not least, the giving to the world a valuable addition to its accumulated treasures in "Rubus." Appropriate names for the berry were vigorously put forward and debated with the weight due to a proposed new member of Parliament. In fact, at one stage of the proceedings Mr. Barnes had the plant sold conditionally for a rather large sum.

Truth is always stranger than fiction, and, for the benefit of those more immediately interested, in particular the professors and horticultural experts, as also the general body of bush fruit growers in this district to whom a subject and experience of this nature cannot fail of deep interest, I will try to set forth the strange story of this plant.

In the Autumn of 1918 Mr. Barnes acquired some acreage at Lake Hill. At that time he did not know too much about the scientific or practical necessities of his undertaking—not so much as he does now. But being full of enthusiasm, he went to work most energetically and has continued so to this date, gathering "lore" all the way. His ground had been under previous cultivation, for some years prior to his occupation of it, in potatoes. It was infested to a degree with the wild dewberry, or blackberry, as commonly known.

Spared by Plough

Mr. Barnes decided to go in heavily for loganberries, and as this was the right time for planting dug in 500 plants, 10 feet apart, without preparing the ground. By the following Spring of 1919 he had had a Winter's study and calm contemplation of his undertaking, and things beginning to grow as they usually do in Spring time, he noticed all these "brambles" or wild dewberies; in fact, he could barely spot his loganberry plants for them. He quickly came to the conclusion that that state of things would not do and engaged a nearby neighbor to plough and cultivate between the rows. But when this man came to see it he said: "Mr. Barnes, you had better take your logan plants up so that I can get a clean sweep for my operations. The plants are small and I shall not miss some of them if I go at it this way, and besides, the wild stuff is rooted right under them as well as elsewhere. Take them up and then I will go to work and as far as possible eradicate these "brambles," roots and all, and afterwards you can replant your logans and they will only be a little retarded this year." It was so done and a grand job made. As soon as possible Mr. Barnes put back his logans on the cleared ground, again 10 feet apart. While doing so he came across a growing plant right in the spot where he was due to plant his next logan. This growing plant at once caught his attention, and fortunately or unfortunately held it. Not only because it happened to be exactly in the place where he required a plant, but because of its vigorous and robust growth and appearance. He concluded nothing but that it was one of the wild bramble roots left in the ground by the plough and doing remarkably well. Several times he debated with himself as to whether he should root it out and put in his logan, but finally left it, mentally deciding to see what it would come to under cultivation with the logans, and that, anyway, a blackberry bush would furnish something desirable for the house. Thus, then, is the beginning in so far as we are concerned at present of this "strange" bush.

Its Appearance

In the following years of 1919, 1920 and 1921 the plant came along, standing right in place in the logans and doing very well. I will not delineate its particular characteristics, except to say that it is rather more sturdy in appearance than a logan, foliage lighter and brighter in color, main fruiting canes strong, partially upright, bright red, sometimes turning purplish, ireely covered with short, hard, straight prickles, also often red in color. Few pricks under leaves of bearing canes. The runners are decumbent foliage, deep green; wood very light green-purple and the mid-rib of leaf armed underneath with sharp recurved prickles.

It is a striking plant, attracting attention from anyone walking past the row of logans containing it.

In the Summer of 1921 this plant produced its first crop of berries, and then began the first suspicions in Mr. Barnes and others that here was possibly something other than a wild blackberry, and yet, knowing so well its apparent origin, he could not bring himself to think of it otherwise than as one of the wild brambles which had improved under his care and cultivation to its then condition. Mr. White, of our Provincial Horticultural Department, when inspecting Mr. Barnes' logans last Spring came across it and at once asked, "What have you here?" Mr. Barnes replied, "A wild blackberry." "Oh, nonsense," replied Mr. White. Thereupon ensued an argument and a detail of the plant's history. Mr. White affirmed it was impossible to cultivate a wild stock to the extent of development manifested in the plant before him, "not in twenty years," although "Bailey," than whom exists no greater authority on "Rubus" on the North American continent, in his "Evolution of Our Native Fruits," states:

Is It a Bartel?

"Another prominent dewberry is the Bartel, and it enjoys the distinction of being the first dewberry, as far as I know, to receive a name. It was brought to notice some time early in the seventies by Mr. Bartel, of Huey, Clinton County, Southern Illinois. The story goes that the plants appeared in an old corn field upon his farm, and some of the berries were so large that he conceived the idea of selling plants. He procured a lithograph of the berries—which did ample justice to the fruit—described the methods of growing them, and for a time disposed of considerable stock. The introducer was an old man at this time, and was one of those clever and picturesque individuals who often lend an interest to a neighborhood. The first printed record of this berry appeared in December, 1875, in Purdy's 'Fruit Recorder.' This is a communication from 'T. C. Bartles, of Clinton County, Illinois,' and is headed 'Bartles' Mammoth Dewberry.' The description of the berry runs as follows: 'This is a very fine berry, ripening from the last of June until the middle of August. The fruit is very large, rich and juicy, slightly acid, but not so sour as the blackberry. When ripe it is black, and is sufficiently solid to bear shipment with safety. I have had berries over two inches in length and one inch diameter.'"

This year the plant, now in its fourth year, has fruited abundantly, ripening its fruit about ten days later than the logans. It is still in bearing and evidently possesses a greatly extended period in comparison with either logans or raspberries. The drupes are very fine in size, some of them quite 2 x ¾ inches, turning from a light pink to dark red and finally jet black before ripening. To the taste it is a delicious, soft, and very juicy fruit, practically seedless, and having somewhat the flavor of a blackberry. On picking the core parts from the calyx like a blackberry. The drupes are borne of long ascendant flower stalks or racemes, upon which the flowers are scattered in "Cymose" form, the end flower opening first and the fruit ripening first and before the others lower down on the raceme. These flower clusters are sent out alternately from two sides of the bearing cane, beginning from a few feet above the ground right on to the end of the cane.

The Apposite Legend

What, then, is this "mystery" berry which has so puzzled everyone coming in contact with it during the past two years? Is it a new and hitherto unknown variety? A fresh hybridization by Nature itself? A development of the wild nature dewberry due to cultivation? or a bud-sport?

Those closest in touch with Mr. Barnes knew from the first that it was certainly not a sport. After much searching, comparing, investigating, an old but very durable "tag" was found on the plant at a recent final and particular examination. After a little trouble and some perspicacity, the legend inscribed thereon was made entirely legible. It reads:

ITIS AMAMM OTHITIS.

What this inscription, written all over the plant, may mean to our professional horticultural experts we do not know, but to us who have been tracing down its horticultural lineage during recent weeks it entirely solves the mystery surrounding this plant's name and variety.

Other mysteries still remain.

How did the plant get there in the first instance? Did the proverbial "little birdie" who, we may reasonably suppose, knows all the berries that grow, take some for dessert one day off this one's parent and afterwards drop a seed here? Had some prior occupier of the ground planted and grown a bush of this variety, the same as the bush in question; afterwards, through change of ownership and possible relapse back into a "state of nature," the assumed bush becoming lost and merged in the tangle of wild dewberry Mr. Barnes had to deal with as recounted?

If so, why was it in place to an inch where Mr. Barnes required to put a logan plant? Why did he ruminate over it so long, with his planting fork hanging over it like a Damocles' Sword, finally sparing it, and cultivating it to date? Why, upon the writer becoming interested in it and following every clue in the highest hopes of being able to prove its origin as a chance seedling of a new natural cross-fertilization does it disclose its identity as the 123456789th disappointment of his life?

Why has this magnificent berry not come more generally into use and popularity instead of remaining the stranger it so evidently is?

And why, oh why, could our experts not recognize it at once for what it indubitably is? Mystery on mystery! All that we do not know is mystery.

Garden Notes for September

NOW that the heat and more pressing business of gardening is past, a good deal in the way of straightening and tidying up will generally reveal itself. This will take one to all parts of the garden and will afford a good opportunity for making plans for the ensuing year, for, as every gardener knows, the garden year starts in the Fall, not in the Spring, as the novice may imagine. As an instance of this truth, which ought by now to be a truism, gardeners recognize that much can be done in late Summer and early Autumn to insure heavier production of all fruit trees and bushes by cutting back the young growths and by feeding the whole plant with liquid fertilizer. The formation of fruit buds is thus encouraged and stamina is given to the plant to bring the fruit to maturity.

Speaking of fruit trees, brings us to the matter of selecting young trees for planting out, which invariably should be done in the Autumn after the leaves have fallen. Waiting to plant in the Spring practically sacrifices a year's growth, while the rush of filling orders at the nurseries does not favor the chance of getting such good stock as when chosen in plenty of time. The order, then, should be made out and sent to the nurseries, and it will then take its turn in being filled as soon as the time for digging has arrived. As regards what to plant, there is no home garden so small but a choice fruit tree or two cannot be tucked away somewhere in it. There are for instance, wall spaces in every enclosure that might quite as well be clothed with fruit as left bare. Peaches, pears, dessert plums like Greengage or Coe's Golden Drop, apricots, cherries and even apples, especially the fine dessert Cox's Orange, will all accommodate themselves to a wall and will yield fruit for it. Some attention, of course, will be needed to keep the branches neatly laid in, but the result will amply repay the care. Then the intersection of paths often offer a strategic point for the placing of dwarf trees, and a shady spot will become a thing of beauty in Spring and a joy of fruitfulness in late Summer if planted with a Morello cherry, which will not need practically any pruning at all. The pleasure derived from the smallest fruit garden is sufficient reason alone for having one, but the saving of expense and the increase of health that comes from an increased fruit diet adds an argument in its favor that there is no refuting.

Turning to the flower garden, in September a number of annuals may be sown which will produce much finer plants and earlier bloom than can be obtained by Spring sowing. This work can be made to fit in very well in the shrubberies where hardy annuals will add gaiety and will require but little attention. The ground should be forked over and some fertilizer added for the sake of both the permanent and temporary occupants. Sweet peas, too, may be sown for an early crop of blossoms. Beds may also be prepared for bulbs for Spring blooming, and while it is true that results of a sort can be obtained from almost any treatment, provided good bulbs are obtained, it should be remembered that the best treatment is none too good to bring out the perfection of flower that can be obtained. Where the soil is heavy a proportion should be removed from the bed and replaced with sand. Deep trenching is to be recommended and a liberal quantity of well-rotted cow manure should be added, or failing that, an equal amount of decayed vegetable matter mixed with a good commercial fertilizer.

To those who have yielded to the charms of the rock garden, whether on a scale that can justly entitle it to the term garden or justifying only the humbler name of rockery, this month is most suitable for building and planting one. In Victoria outcroppings of rock frequently occur which invite such a treatment, with the addition of a little art, and possibly there is nothing more fascinating than contriving a bit of rocky landscape. The way in which Nature contrives her effects should first be carefully studied. Generally speaking, most rock gardens lack boldness and variety. A rock garden is not a garden of special things known as rock plants with some pieces of rock sticking up between. By means of leading the path down rocky steps into a dell and flinging the soil that has been excavated into correspondingly high knolls and facing these with rock, something of the ruggedness of a natural setting can be obtained which will then afford a delightful background for the fragile plants that will make their home there. The striking contrast between stern ruggedness and delicate beauty is the secret of the charm of Nature's rock gardens, and unless this is gained in the man-made garden it must be said to fall short of success. Shrubs, too, are frequently forgotten; yet their bolder masses are necessary for good effect, though, of course, they should be only those that are in harmony with the rest of the garden.

Edible and Poisonous Mushrooms

(Experimental Farm Note.)

MUSHROOMS and toadstools are included under the collective term "fungi." There is a widespread misapprehension concerning the character of the fleshy fungi. The public generally classify them under two main divisions—toadstools and mushrooms—the latter only being considered edible, and embracing the several varieties of the mushroom commonly exposed for sale, and found in fields during the late Summer and Fall. All varieties outside of these are popularly called toadstools and avoided as being poisonous. The question is frequently asked, how can one distinguish a "mushroom" from a "toadstool?" There are hundreds of kinds of mushrooms most of which are edible, and but a few are poisonous. It is then a question how to distinguish the edible from the poisonous species. All so-called "tests," such as peeling, discoloration of a spoon, etc., are mythical and afford no guarantee. The best method of knowing them is to study their characteristics one by one, starting with a common variety; have this identified by one who knows it and then continue one's studies as opportunity offers. It is strongly advised to leave severely alone all kinds about which there is any uncertainty. Many mushrooms are nauseating to some persons, but prove harmless to others, while many are edible, but of poor flavor or too small to be of any use.

Unfortunately, popular works on fungi are not common, but several reliable works are available to the student who wishes to acquaint himself with the subject, as for instance:

"One Thousand American Fungi," McIlwaine, Bobbs Merrill Co. "Mushrooms, Edible and Otherwise," Hard Ohio Library Co. "Mushrooms," Atkinson, Henry Holt & Co. "The Agaricaceae of Michigan," C. H. Kauffman, Wynkoop, Hallenbeck, Crawford Co.

In a short article it is not possible even to describe the commonest edible varieties, such as Fairy Ring (Marasmius oreades), Shaggy Mane (Coprinus comatus), Inky Cap (Coprinus atramentarius) and the ordinary field mushroom (Agaricus campestris). The two following deadly poisonous ones are described and should be thoroughly known before anyone ever takes to eating wild mushrooms.

The Fly Agaric (Amanita muscaria). This is a very conspicuous mushroom, not resembling any other variety in the whole range of mushrooms. The cap is large, from 4 to 6 inches, rounded at first, then nearly plain; surface, when fresh, slightly viscid. Its color is subject to great variations, ranging from orange-red to yellow or almost white, the yellow color being more common. The margin of cap in mature plants is marked with radiating lines or markings. The surface is covered with thick, angular, persistent scales and easily removed; flesh white. The gills are free, but reaching the stem. Color white rarely becoming yellow. Stem 4 to 8 inches long, shining white or pale yellowish, becoming yellow, enlarged at the base into a conspicuous bulb, marked by prominent, concentric, irregular rings. There is a ring or collar on the stem, very soft, large, white. The Fly Amanita is easily identified on account of its scaly cap, brilliantly colored; large ring and bulbous ringed base. It occurs along roadsides, wood margins and open woods, generally from June till frost.

The other deadly plant—Amanita phalloides, or Death Cap—is 3 to 4 inches broad, commonly shining white or yellowish, but may be grey or brown, olive to amber. It is viscid when moist, smooth, oval, and finally extended the margin is even, not marked; flesh white, not objectionable to taste; gills free from stem, largest at the middle, white. The stem is 3 to 5 inches long, generally hollow, white. The base of the stem is inserted in a semi-free white cup-shaped covering called a volva. It is of common occurrence from July to October, in woods, groves and along borders of woods. It resembles somewhat the common field mushroom, but a slight examination will disclose in the field mushroom the dark colored gills and the absence of the cup at the base of the stem. A. Phalloides is the most dangerous of all fungi, and is responsible for most of the deaths resulting from eating mushrooms. Ten to fifteen hours may elapse before symptoms of poisoning may appear. No antidote has been found. A safe rule is to avoid eating all mushrooms having white gills, a ring on the stem and a volva at the base of stem combined in the same plant.—W. S. Odell, Division of Botany, Central Experimental Farm.

Sprouted Grains for Fowls

A great deal is to be gained by sprouting certain grains before feeding to fowls. Wheat, oats and barley are all excellent in this connection. Not only is the palatability of the grains improved by sprouting and the fowls like them better, but their bulk is also increased and the feed will go further. For example, one peck of oats will make two to four pecks when sprouted, depending on how much they are allowed to develop before feeding.

Another thing, in the process of sprouting the starch in the grain is changed into a compound similar to sugar, which is equivalent to predigestion, and hence there is reason for thinking the sprouted grains are more nutritious than dry ones.

In preparing this feed, the grain is first soaked in a pail or tub for twenty-four hours and then spread thinly in a warm place and kept damp until the sprouts are several inches long, when they may be fed. For providing green food to fowls in confinement, there is nothing better. Ordinary trays or pans, covered with cloths kept moistened will serve as sprouters in Summer time or in any warm room at other seasons. Where this arrangement is unsatisfactory, regular grain sprouting machines, heated with an ordinary lamp, can be purchased at reasonable cost from the poultry supply houses.

For chicks, wheat and soil may be mixed to a depth of about two inches and kept dampened and covered with burlap to protect the grain and prevent too rapid evaporation until a thick growth has appeared, when the chicks may be given access to it with very beneficial results.

Feeding the Pullets

The pullet that matures quick is the most valuable bird. Here is where many people fail in the poultry business. They do not keep their pullets growing steadily, therefore the slow maturing pullets do not begin laying in the Fall, even when they have been hatched early. It is not necessary to hatch chickens before April to have the pullets ready to lay in the Fall, even of the larger breeds such as Plymouth Rocks or Orpingtons. What we want is steady growth and quick maturity. This can be secured by proper feed and feeding.

Grains are deficient in muscle producing elements, and it is seldom that a chick can get enough bugs and worms to make up in the difference, especially if you have a large flock of hens as well as chicks searching over the same range. Farmers often have milk, and there is no better source from which to supply the deficiency of protein. If milk cannot be obtained, then do not fail to give meat scraps freely. Protein must be supplied in the form of meat or milk or the pullets will not mature rapidly, unless you have just a few chickens on a large range.

It does not pay to neglect this matter, as Winter eggs bring the most money and early pullets are the ones that will lay them. One Winter with only fifty hens I had more eggs than anyone else in the neighborhood. The pullets that produced these eggs were hatched the last part of April, and had all the sour milk they could drink, which caused them to mature quick. Some were laying the last of September.

Instead of trying to make the pullets hunt for what they eat, try to get them to eat all you can, for the more they eat the faster they will mature and the better chance you will have for eggs. When chicks eat heartily they are not wasting food. Every bit they eat will be accounted for. I always try to feed my chicks about five times a day, and when they do not show to have a hearty appetite, it is a good plan to mix a mash of bran and middlings, mixed with sour milk, which they will relish. Provide plenty of free range, but the abundance of food provided will keep them from running off all the flesh the food makes in looking for elusive bugs. Give them some meat scrap and save the grain ration they waste in needless running around. They need exercise, but they will take enough of that if they have plenty of range. While the laying hen is the active hen, she is active because she is normal and healthy, and not because she has to hunt for her food. In the Winter when the flock is shut up on account of bad weather, it is necessary to provide plenty of litter in order to cause them to exercise in hunting for their food.—O. M. A.

Early Moulting

All poultrymen desire an abundance of Winter eggs, for at that time the demand is the greatest, the price the highest and therefore the best profit. The earlier hatched pullets begin to lay in early Winter, but most of the eggs are obtained from the older stock, and in order to get them started laying early in the season it is imperative that they shed their feathers early so that the new plumage will be grown weeks before the first cold snap comes. Several weeks are consumed in moulting, and even after the new plumage is completely grown it will be another two or three weeks before the active laying period is begun.

Late moulting is one of the greatest causes for a scarcity of eggs in Winter, for to allow fowls to go ahead laying and expect eggs in Winter is surely preposterous. Nature demands that the hen must have a rest as she does for all other creatures, and this is rightfully during the moulting period, for to grow a set of new feathers and produce eggs at the same time is too trying on her system and a physical impossibility.

Hens should begin to lose their feathers in August, and if they are slow in starting you can easily assist them. For the method used to encourage early moulting is simply to withhold part of the feed. Cut it to about one-half is advisable. After a few days, if a decrease in eggs is noticed, commence and feed generously of those foods known to promote the growth of feathers.

Sunflower seed with millet and barley is helpful, and dry mashes, consisting of bran, shorts, ground corn and oil meal added sparingly with a nice dose of poultry food added are excellent. See that they have plenty of good cool water. Add epsom salts to the water once each week, which will keep the hens in prime condition.

The vitality of fowls runs low at moulting time, and to reduce the loss to the minimum it is highly advisable to assist Nature in every way and we can do this most by feeding, carefully housing and good care. Moulting during the warm days is surely to be preferred to the cold bleak days of December, when the poor shivering fowl is exposed to the cold draughts and winds and must put up a strenuous fight for existence.

If your hens do not moult at the proper time this year lose no time rendering Nature this assistance, and when the hens are resplendent in a shining new coat of feathers, put them on egg producing diet with plenty of green bone and meat scraps and hot food mashes and you will be rewarded with Winter eggs in abundance.

One farm out of 28 in the United States has a tractor.

China was acquainted with the manufacture of porcelain two centuries before the Christian era.

For upward of 1,000 years China was the only country with a knowledge of the manufacture of porcelain.

Climbing Face of Maxwell's Mountain, Salt Spring Island

By CAPTAIN H. WESTMORLAND

AT the invitation of Captain Best, of Ganges, Col. Greer and I went to Salt Spring Island on August 18 to attempt to scale the 700-foot rock wall which forms the upper portion of the southwest face of Maxwell's Mountain, which is so clearly seen in profile as Fulford Harbor is entered from the sea.

On Saturday, August 19, we motored from Capt. Best's home at Ganges to the Fulford-Burgoyne Bay Road and from Maxwell's farm had a good look at the rock face. It appeared from this viewpoint that a way might be forced up the cliff by a shallow scoop which terminates on the rock face in a deeply cut chimney a few feet to the right of the main buttress. Continuing to the Burgoyne Bay wharf, we had another view of our objective from a different angle, and still the same chimney offered the best route to attempt, affording, as it did, a possible way up the cliff at its highest point. Other chimneys both to right and left of the main buttress would have been an evasion of the rock face at its best, and we therefore decided not to consider them at present.

Ascent Begun

Setting the aneroid down by the sea at zero, we struck into the bush by a logging trail accompanned by Capt. Best and two of his boys, who very kindly carried our rucksac and climbing rope for us. About an hour's steady walking took us to the broken ledges below the cliff and a few minutes' easy scrambling to the foot of the great rock wall, where we halted for a rest and a sandwich before tackling the difficult part of the climb; the aneroid here read 1,350 feet above sea level.

After staving off the cravings of the inner man, Colonel Greer and I roped up, and, taking leave of our companions, who intended to return from this point, I took the lead, and traversing round the foot of the main buttress, made two unsuccessful attempts to lead up the initial 50 feet of rock face, but at a third attempt a little further to the right was more successful.

Our great difficulty was the nature of the rock. The whole 700 feet of cliff is "conglomerate" and the embedded pebbles and "cobble stones" came away when tested as holds in a most treacherous and disconcerting manner, and as heavy showers of rain had now commenced to fall, the whole surface of the rock was slippery. A few short pitches from ledge to ledge brought us to the foot of the shallow chimney we had selected from below. From here the leads were exceptionally long. Several times in succession the writer led out 85 to 90 feet of rope before reaching a stance from which he could be confident of holding the second man in case of a slip.

Difficult Climbing

The type of climbing was unpleasant, there being a good deal of vegetation in the back of the shallow chimney. This vegetation was alternately a help or a source of danger, as it was, respectively, firm or loose. There was also a prevalence of moss, which, when cleared away, revealed only smooth roundnesses and not the clean-cut holds we hoped for. Whenever possible we employed the method known to rock climbers as "backing up," but for considerable distances the walls of our chimney were either too indefinite or too far apart to permit of it. The leader found the long length of rain sodden rope hanging from his waist a serious handicap to balance, and after a particularly steep 90-foot lead up the wet rocks it was a relief to find the chimney cut deeply into the face of the cliff, forming a narrow cave, on the sloping floor of which it was possible to lie down in temporary safety and comparative comfort for a breather before singing out the customary "Come on" to Colonel Greer and gathering in the slack of the rope as he mounted slowly upwards to this airy haven of rest.

On his arrival we studied the prospect before us. High above our heads the smooth walls of the chimney projected out over the sheer face of cliff. Direct progress upwards was barred by the overhanging roof of the cave, and though we thought it possible to overcome the difficulties of the chimney itself by back and knee methods, whether or not a way could be forced out of the cleft to the rock face either to right or left we could not foresee. From where we rested the true right wall appeared the more possible of the two, and when the second man had anchored himself facing the right wall, by bracing myself across the chimney and raising each shoulder alternately to gain a little height in the strenuous method known to mountaineers as "backing up," it was possible to progress slowly upwards. On this occasion the "backing up" was rendered a little more strenuous than usual by the overhang of the retaining wall. Some twenty feet of this brought me to the outside edge of the top of the chimney on a level with its roof, and if we were to succeed in our attempt an exit had to be made on to the rock face to right or left. The right wall on which we had pinned our hopes proved to be unclimbable, wet and holdless. The left wall was more broken, though offering only rounded and moss grown holds. However, twelve feet up the face, growing pluckily in a crevice in the rock, was a sturdy little pine, affording a belay from which to manipulate the rope for my second man as he climbed the difficult chimney, and further, a safe starting point for the final pitches above. I therefore decided to endeavor to reach this tree.

Rather Hazardous

For this change of plan it was necessary to turn and face the left wall, and in this exposed position, with inadequate holds, great care was required, and even when the movement was completed position was only maintained by bracing a leg across the chimney, not by any definite holds. I did not envy Colonel Greer who was waiting below, doubtless wondering whether or not the pitch would "go," and, if it would, why I did not get on with it. Feeling that I would need all the intrepidity ascribed to mountaineers by a certain parson during a sermon he preached in Keswick, of all places, who likened the steadfastness required in the endeavor of life to that "of the intrepid mountaineer who courageously climbs upwards, cutting his steps in the roaring avalanche," I pulled myself cautiously round the edge of the rock wall to the exposed rock face, and by careful balance worked a way slowly upwards until I could thankfully grasp the friendly pine and belay myself behind it. Greer then came up in much better time, and victory was in sight, for only two problems remained—a steep rock face above us and then a short traverse to the right. A possible solution of the steep face above us could be seen where great masses of the conglomerate were split in huge poised blocks, but a closer inspection showed them to be unsafe. I then tried again a little to the right, but fifteen feet up found the slippery holds inadequate, and had to descend. A few feet to the left the rock was steep to the verge of overhanging, but there were small holes here and there which looked firm. The situation was almost Dolomitten in the sheerness of the direct plunge downwards of over 600 feet "as straight as a beggar can spit," and the firmness of those holds was comforting. Greer, looking upwards, could see little excepting the well nailed soles of my climbing boots. Our friends below, just as I was on the worst part, were calling anxiously, as they could not see us for the driving mists, and I had the same sensation as a golfer when someone speaks in the middle of his swing. Every faculty was required to preserve balance on the slippery rocks, and the calls were a distraction. The rope swinging from my waist dislodged a small piece of rock, which struck Greer on the forehead, but, seeing my precarious position, and having heard my muttered remarks on the subject of people who shouted unnecessarily, he with the self-restraint of a stoic, remained silent.

Excelsior!

The pitches had increased in severity as we climbed higher up the face, but this was the last real difficulty, and after some thirty feet I was able to crawl on to a safe resting place, a shelf of rock with a shallow cave-like roof. Colonel Greer joined me on this shelf, and from it we traversed to the right along a narrow ledge requiring a delicate touch to the top of the cliff. The aneroid read just under 2,000 feet. The rock wall had given us a climb of nearly 700 feet, and we had taken over four hours over it.

We announced success to our, by now, anxious friends in a triumphant Engadine yell, coiled our hundred-foot Alpine Club rope, lighted our pipes, and with thoughts turning to hot tea swung along through the mists in a wide detour to avoid further contact with the cliff, and sloped down to Burgoyne Bay, where a most hospitable welcome awaited us, tea, bully beef and cucumber sandwiches being the much appreciated order of the day.

We were informed by the islanders that the face had not been ascended in the past, and we cannot recommend it as a rock climb in the future. The conglomerate is treacherous and insecure, and the cliff is excessively steep and forbidding. We enjoyed the climb, for there is always joy in the successful overcoming of difficulties, and there is a curious sense of enjoyment to be derived from being wet through and very tired. A legend is told of an Indian maiden who stilled the flutterings of her broken heart by jumping from the top of this rock to the abyss below. Probably the cliff is better suited to that purpose than as a playground for cragsmen.

Makers of Empire

Sir Alexander Mackenzie

VIII.

THE Empire Maker who forms the theme for this sketch, Alexander Mackenzie, may be justly regarded as the last of the great chain of explorers that commenced with La Salle, and the first of the chain of Scottish emigrants that were to achieve fame and fortune in the New World. His entrance to the story took place about the year 1786, when he left the sailing ship that had brought him to Quebec from the far-off home in Inverness. He was a tall, muscular young man of thirty-one, and almost immediately proceeded to Montreal. There were stirring times in Montreal just then. The war clouds had lifted from the North American continent and the merchants who had been able to ward off ruin were discussing great plans for the future. For some thirty years wars had blighted the work of expansion and discovery in Canada. These wars had been international, inter-tribal and inter-racial. The French were pitted against the British, the British against the British and the French, Indian against Indian, and Indian against the European.

Valuable Fur Trade

The usual effects of war were visible at every hand. Diverted commerce and stagnation in trade, high prices and little movement of foodstuffs, smoldering ruins where once had stood happy hamlets, and former great fortifications left without one stone upon another.

By 1786 the stable effects of the Union Jack were commencing to be displayed, hatred was subsiding, and the French merchants of Montreal were again talking of exploiting the fur trade and sending their traders far afield. Alexander Mackenzie was roused by their talk around the big log fires, and when the talk culminated in the formation of the North West Company he was allotted the jurisdiction over the somewhat vague territory of Athabasca, and set forth with a brave band of French voyageurs to his distant termination. Their route lay up the Ottawa, across country to Lake Huron, around the northern coast of Lake Superior, then through the maze of streams and lakes into Lake Winnipeg, Reindeer Lake, Wollaston Lake and then into Lake Athabasca. Here, on the southern shore, he erected Fort Chippewyan and opened up trade with the Indians. The journey from Montreal had taken several months, but the party, with its brave-hearted leader, were on the verge of the unknown. No white man had penetrated further, and the imaginative mind of Mackenzie commenced to speculate on the tales of the great river brought in by Indians from distant tribes.

By 1789 he had his fur-trading station sufficiently organized to warrant him carrying out the plans of travel that he had formed. He set out in the Spring of that year and discovered Great Slave Lake, which the Indians assured him was the starting point of the great river. He worked his way into Lesser Slave Lake and was in the headwaters of the river that no white man had seen hitherto. The current swept them swiftly onward as the degrees of latitude increased. The tribes along its course had not previously seen white men, but treated the newcomers with kindness. There was an abundance of fish in the river and plenty of game along its banks. The idea of starvation was remote, and the hardy adventurer and his band pushed onward until he at length entered the Arctic Ocean. The return journey was made with difficulty against the swift current of the river. Each tribe had a name for the stream and Mackenzie determined to give it his own, by right of discovery, and by that name it is known to this day.

In 1792 the wanderlust again seized him and he penetrated the rivers, entering into Lake Athabasca from the west. Soon the majestic Rockies stood before him. With great difficulty he penetrated the valleys and reached the headwaters of the Fraser, which was named in honor of a company associate in the North West Company. He came out and looked over the Pacific at Cape Menzies. The riddle of centuries was solved, and before him lay the sea route to India and Cathay. Two of the greatest discoveries of the eighteenth century had been made and Mackenzie returned to Fort Chippewyan, where he entered vigorously into trade and wrote a book in his spare time. In 1800 he returned to Britain and published the book. "Voyages on the River St. Lawrence and Through the Continent of North America to the Frozen and Pacific Oceans" was the somewhat lengthy title of his story, and it included some valuable information about the Indian tribes and the fur trade. It attracted popular attention and the author was knighted in 1802.

Before leaving Canada, Mackenzie had broken away from the North West Company, and had formed a concern of his own. It brought him great wealth, but after knighthood he united with the North West interests again. His own company had forts in what is now Minnesota and North Dakota, as well as on the Columbia and Mackenzie Rivers. The original Fort Chippewyan is not the site of the present fort of that name.

The great discoverer settled in a luxurious home at Mulvain, near Dunkeld, and died at the age of sixty-five, in March, 1820.

Enormous Twin Suns Discovered

THE double star Plaskett, over 52 billion miles from the earth, the exact position and dimensions of which were first discovered by Dr. Plaskett at the Dominion Astrophysical Observatory, Little Saanich Mountain. "The astronomical sensation of the past few weeks is the announcement of the astonishing dimensions of a hitherto unexamined star in the constellation Monoceros, just to the left of the well-known Orion," says The Illustrated London News recently. "As was suspected, the spectroscope proves it to be a binary, or two stars rapidly revolving round each other,

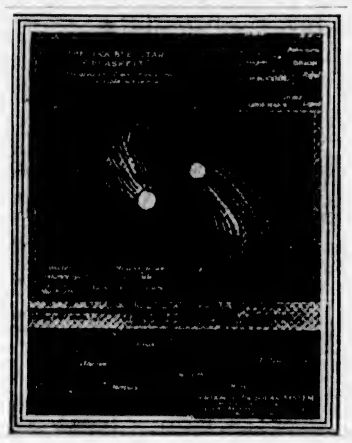

but one is eighteen and the other is 15 billion miles in diameter, which is four or five times larger than any object yet measured. The legend in the lower picture shows the sun as the pin point in the centre of the solar system, with the orbits of Mercury, Venus, the Earth and Mars. The system is drawn on the same scale as the picture above, in order to indicate the proportionate relation of the two suns in the double star Plaskett. It will be seen that although they are twin stars, or what is known in astronomy as a "binary," they are as far apart as the sun and Venus or the Earth and Mars.

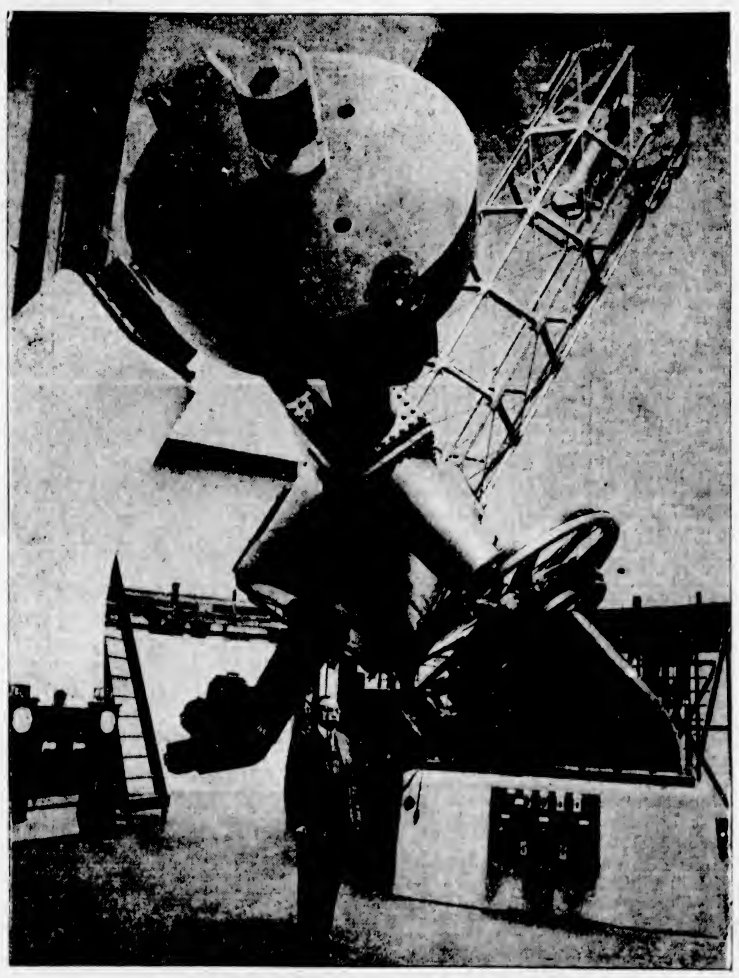

DR. PLASKETT SHOWN WITH HIS TELESCOPE

This is the latest photograph of the professor and of the huge 72-inch reflecting telescope with which the discovery of the wonderful double star "Plaskett" was made at the Astrophysical Observatory on Little Saanich Mountain. The discovery has drawn the attention of scientists the world over to the big instrument at Victoria, and for the time being the local observatory and Dr. Plaskett are the objects of particularly flattering notice both on the part of astronomers and the press.

Foundry Trades Exhibition

Although Great Britain is the home of the iron foundry, it was not until this year that an exhibition devoted solely to foundry plant was organized in that country. The excellence of the display may, however, be regarded as atoning for the delay. The exhibition was organized by the Institution of British Foundrymen in conjunction with the British Cast Iron Research Association, a co-operative body under which the iron makers of Great Britain unite for scientific investigation. Practically every type of furnace and appliance for melting and casting metal was exhibited. One of the most interesting machines was a portable floor dresser for the purpose of digging over the sand on the foundry floor at the end of a day's work. This strange machine has a wheel fitted with buckets, like those of a dredger, and it is driven by an electric motor. The whole machine is suspended from the foundry crane and is moved along the floor, turning the sand over thoroughly to a depth of twelve inches and then leveling it. A British firm which specializes in large castings was unable, owing to the size of its usual productions, to find room for any of these in the exhibition. It therefore adopted the ingenious method of exhibiting models in wood about a quarter of the actual size of the steel casting. This firm is able to cast single pieces up to 110 tons, and during the war it supplied over one million tons of steel. In connection with furnaces there was a novel and very interesting exhibit in the form of an electrically heated crucible. In this invention the crucible itself forms the heating element, the current passing through the material and raising the temperature of the whole mass. This arrangement gives a very high efficiency, as the heat is brought as near as possible to the contents of the crucible. By altering the thickness of the crucible walls any desired distribution of heat can be obtained. On the same principle, the inventors have produced an electric hot plate which will withstand acids as well as water.

Waverley's Forbears

IN the Forest of Ettrick, for centuries one of the principal hunting-grounds of the sport-loving kings and nobles of Scotland, lies the remote Valley of Buccleuch. From an incident which happened in the reign of King Kenneth the Third, in or near this now deserted ravine, the powerful family of the Scotts, of the Dukedom of Buccleuch, took its title and origin. As related in the curious old history written by Scott of Satchells, dated 1688, and from which source Sir Walter, a scion of the family, culled his information utilized in "The Lay of the Last Minstrel," we learn that the founder of this noble family came apparently from the more westerly wilds of Galloway. A fugitive from justice, or injustice, or from what in those times represented the power of the law, John of Galloway and his brother sought shelter in the Ettrick Forest, and the keeper of the district, finding that these strangers were well versed in woodcraft, and especially proficient in the "winding of the horn," took them into his service under the King.

King Kenneth, with his retinue, came shortly to hunt in this quarter, and a buck having been raised in Ettrick-heuch, the quarry was pursued till Rankle-burn, in the Valley of Buccleuch, was reached. Here the deer "soiled," or stood at bay, and one of the brothers, far in advance of the others taking part in the chase, dashed into the stream, caught the deer by the horns, and, throwing it by sheer strength across his shoulders, he carried it up the hill to Cacra-cross, where he presented it to the King. The King, on being told particulars of the man whom he had seen perform this feat of skill and strength, declared that henceforth he should be called by the name of John Scott, at the same time committing to his charge the range of surrounding forest and possession of the lands on the very spot "where in the cleuch the buck was ta'en."

"And for the buck thou stoutly brought
To us up that steep heugh,
The designation ever shall
Be John Scott in Buckscleugh."

Kenneth the Third was King in Scotland (995-1005), and the descendants of John Scott, the noble and powerful family of Buccleuch, still hold these lands which were granted by this King, and for which 300 years later they were given "a writ of wax" by King Robert III.

All this wild, hilly, but still lovely country looks to this day like an ideal terrain for deer, though there are now no red deer at large in Southern Scotland, an occasional outlying roe deer being all that is left of what was once the "sport of kings." Nor is there aught left of the original stronghold at Rankle-burn, though the numerous remains of "keeps" and fortresses at Thirlestane, Harden, Tushielaw, Gilmanscleuch, Dryhope, Ale, Deloraine, Hassendean, Branxholm, all held in possesion at one time or another by members of this powerful Scott family, stand evidence that out through these troublesome centuries the descendants of John Scott inherited his courage and skill at arms, or they had not won through.—By W Hastie Cochrane.

Lilliput Railway

Were Gulliver to alight at Ravenglass (Cumberland) on the Furness railway he would, I doubt not, rub his eyes and declare, "Egad, I'm back at Lilliput!"

For he would see on the right another little railway station with sidings of 15-inch gauge, little maroon-colored closed coaches 5ft. high, little open ones a yard high, little grey coal-trucks that will hold (though you can hardly believe it) 15 cwt., little flat timber trucks each loaded with ten little trees, and, best of all, the jolliest little maroon engines—the latest and best one eighteen feet long and 3ft. 10in. high, called "Sir Aubrey Brocklebank."

Mr. Gulliver would see, in fact, the smallest public railway in the world, the Ravenglass and Eskdale Railway, that carries His Majesty's mails night and morning; that takes coal, flour, groceries, and feeding-stuffs to the dwellers at Irton Road, Eskdale Green, Beckfoot, Dalegarth and Boot, and the farmers thereabouts; and in the holiday months takes scores and scores of people every day through country of beauty, wildness and grandeur. You take a ticket (3s. return or 1s. 8d. single) for the seven miles journey and ride on a toy railway, with Lakeland for the nursery. Only one class exists.

You climb into one of the coaches "to seat two"; the driver makes himself comfortable on an improvised seat among the coke in the tender, his head and shoulders above the top of the cab; the engine gives a cheerful piping whistle, the tail of snowy white steam curves backwards, and off you go—bound possibly for Scafell (three to four miles from the other terminus) or Wastwater or Hardnott Pass.

Three express engines (the two others being the "Colossus" and the "Sanspareil") two tank goods engines, "Muriel" and "Ella," and two petrol scooters are the locomotives, and the staff during the busy season is approximately three engine-drivers, three guards and three platelayers.

The work done by the tiny locomotives is remarkable. The journey of seven miles takes fifty minutes, the gradient in one or two places is as steep as 1 in 34, and Dalegarth terminus is 207 feet above sea level. Yet "Sir Aubrey" can draw fourteen coaches each carrying eight people—about 4½ times his own weight;

As I am never forward in giving my opinion, especially when I have reason to believe that it will not be agreeable, so when I am obliged to give it I always hold it for a maxim to speak my real sentiments.—Goldsmith.

SHERLOCK HOLMES STORIES

"His Last Bow"

By Sir Arthur Conan Doyle

IT was nine o'clock at night upon the second of August—the most terrible August in the history of the world. One might have thought already that God's curse hung heavy over a degenerate world, for there was an awesome hush and a feeling of vague expectancy in the sultry and stagnant air. The sun had long set, but one blood-red gash like an open wound lay low in the distant west. Above, the stars were shining brightly; and below, the lights of the shipping glimmered in the bay. The two famous Germans stood beside the stone parapet of the garden walk, with the long, low, heavily gabled house behind them, and they looked down upon the broad sweep of the beach at the foot of the great chalk cliff on which Von Bork, like some wandering eagle, had perched himself four years before.

A remarkable man this Von Bork—a man who could hardly be matched among all the devoted agents of the Kaiser. It was his talents which had first recommended him for the English mission, the most important mission of all, but since he had taken it over, those talents had become more and more manifest to the half dozen people in the world who were really in touch with the truth. One of these was his present companion, Baron von Herling, the chief secretary of the legation, whose huge 100-horse-power Benz car was blocking the country lane as it waited to waft its owner back to London.

"So far as I can judge the trend of events, you will probably be back in Berlin within the week," the secretary was saying. "When you get there, my dear Von Bork, I think you will be surprised at the welcome you will receive. I happen to know what is thought in the highest quarters of your work in this country." He was a huge man, the secretary, deep, broad, and tall, with a slow, heavy fashion of speech which had been his main asset in his political career.

"They are not very hard to deceive," he remarked. "A more docile, simple folk could not be imagined."

"I don't know about that," said the other thoughtfully. "They have strange limits and one must learn to observe them. It is that surface simplicity of theirs which makes a trap for the stranger. One's first impression is that they are entirely soft. Then one comes suddenly upon something very hard, and you know that you have reached the limit, and must adapt yourself to the fact. They have, for example, their insular conventions which simply must be observed."

"Meaning 'good form' and that sort of thing?" Von Bork sighed, as one who had suffered much.

"Meaning British prejudice in all its queer manifestations. As an example I may quote one of my own worst blunders—I can afford to talk of my blunders, for you know my work well enough to be aware of my successes. It was on my first arrival. I was invited to a week-end gathering at the country house of a cabinet minister. The conversation was amazingly indiscreet."

Von Bork nodded. "I've been there," said he dryly.

"Exactly. Well, I naturally sent a resume of the information to Berlin. Unfortunately our good Chancellor is a little heavy-handed in these matters, and he transmitted a remark which showed that he was aware of what had been said. This, of course, took the trail straight up to me. You've no idea of the harm that it did me. There was nothing soft about our British hosts on that occasion, I can assure you. I was two years living it down. Now you, with this sporting pose of yours—"

"No, no, don't call it a pose. A pose is an artificial thing. This is quite natural. I am a born sportsman. I enjoy it."

"Well, that makes it the more effective. You yacht against them, you hunt with them, you play polo, you match them in every game, your four-in-hand takes the prize at Olympia. I have even heard that you go the length of boxing with the young officers. What is the result? Nobody takes you seriously. You are a 'good old sport,' 'quite a decent fellow for a German,' a hard-drinking, night-club, knock-about-town, devil-may-care young fellow. And all the time this quiet country house of yours is the centre of half the mischief in England, and the sporting squire the most astute secret-service man in Europe. Genius, my dear Von Bork—genius!"

"You flatter me, Baron. But certainly I may claim that my four years in this country have not been unproductive. I've never shown you my little store. Would you mind stepping in for a moment?"

The door of the study opened straight on to the terrace. Von Bork pushed it back, and leading the way, he clicked the switch of the electric light. He then closed the door behind the bulky form which followed him, and carefully adjusted the heavy curtain over the latticed window.

"Some of my papers have gone," said he; "when my wife and the household left yesterday for Flushing they took the less important with them. I must, of course, claim the protection of the embassy for the others."

"Your name has already been filed as one of the personal suite. There will be no difficulties for you or your baggage. Of course, it is just possible that we may not have to go. England may leave France to her fate. We are sure that there is no binding treaty between them."

"And Belgium?"

"Yes, and Belgium, too."

Von Bork shook his head. "I don't see how that could be. There is a definite treaty there. She could never recover from such a humiliation."

"She would at least have peace for the moment."

"But her honor?"

"Tut, my dear sir, we live in a utilitarian age. Honor is a mediaeval conception. Besides, England is not ready. It is an inconceivable thing, but even our special war tax of fifty million, which one would think made our purpose as clear as if we had advertised it on the front page of The Times, has not aroused these people from their slumbers. Here and there one hears a question. It is my business to find an answer. Here and there also there is an irritation. It is my business to soothe it. But I can assure you that so far as the essentials go—the storage of munitions, the preparation for submarine attack, the arrangements for making high explosives—nothing is prepared. How, then, can England come in, especially when we have allired her up such a devil's brew of Irish civil war, window-breaking Furies, and God knows what to keep her thoughts at home?"

"She must think of the future."

"Ah, that is another matter. I fancy that in the future, we have our own very definite plans about England, and that your information will be very vital to us. It is today or tomorrow with Mr. John Bull. If he prefers today we are perfectly ready. If it is tomorrow we shall be more ready still. I should think they would be wiser to fight with allies than without them, but that is their own affair. This week is their week of destiny. But you were speaking of your papers." He sat in the armchair with the light shining upon his broad bald head, while he puffed sedately at his cigar.

The large, oak-pannelled, book-lined room had a curtain hung in the further corner. When this was drawn it disclosed a large, brass-bound safe. Von Bork detached a small key from his watch chain, and after some considerable manipulation of the lock he swung open the heavy door.

"Look!" said he, standing clear, with a wave of his hand.

The light shone vividly into the opened safe, and the secretary of the embassy gazed with an absorbed interest at the rows of stuffed pigeon-holes with which it was furnished. Each pigeon-hole had its label, and his eyes as he glanced along them read a long series of such titles as "Forts," "Harbor Defences," "Aeroplanes," "Ireland," "Egypt," "Portsmouth Forts," "The Channel," "Rosyths," and a score of others. Each compartment was bristling with papers and plans.

"Colossal!" said the secretary. Putting down his cigar he softly clapped his fat hands.

"And all in four years, Baron. Not such a bad show for the hard-drinking, hard-riding country squire. But the gem of my collection is coming, and there is the setting ready for it." He pointed to a space over which "Naval Signals" was printed.

"But you have a good dossier there already."

"Out of date and waste paper. The Admiralty in some way got the alarm and every code has been changed. It was a blow, Baron—the worst setback in my whole campaign. But thanks to my cheque book and the good Altamont all will be well tonight."

"Well, I really can wait no longer. You can imagine that things are moving at present in Carlton Terrace, and that we have all to be at our posts. I had hoped to be able to bring news of your great coup. Did Altamont name no hour?"

Von Bork pushed over a telegram. "Will come without fail tonight and bring new sparking plugs, Altamont."

"Sparking plugs, eh?"

"You see he poses as a motor expert and I keep a full garage. In our code everything likely to come up is named after some spare part. If he talks of a radiator it is a battleship, of an oil pump a cruiser, and so on. Sparking plugs are naval signals."

"From Portsmouth at midday," said the secretary, examining the superscription. "By the way, what do you give him?"

"Five hundred pounds for this particular job. Of course he has a salary as well."

"The greedy rogue. They are useful, these traitors, but I grudge them their blood money."

"I grudge Altamont nothing. He is a wonderful worker. If I pay him well, at least he delivers the goods, to use his own phrase. Besides he is not a traitor. I assure you that our most pan-German Junker is a sucking dove in his feelings towards England as compared with a real bitter Irish-American."

"Oh, an Irish-American?"

"If you heard him talk you would not doubt it. Sometimes I assure you I can hardly understand him. He seems to have declared war on the King's English as well as on the English King. Must you really go? He may be here any moment."

"No. I'm sorry, but I have already overstayed my time. We shall expect you early tomorrow, and when you get that signal book through the little door on the Duke of York's stairs you can put a triumphant Finis to your record in England. What! Tokay!" He indicated a heavily sealed dust-covered bottle which stood with two glasses upon a salver.

"May I offer you a glass before your journey?"

"No thanks. But it looks like revalry."

"Altamont has a nice taste in wines, and he took a fancy to my Tokay. He is a touchy fellow and needs humoring in small things. I have to study him, I assure you." They had strolled out onto the terrace again, and along it to the further end where at a touch from the Baron's chauffeur the great car shivered and chuckled. "These are the lights of Harwich, I suppose," said the secretary, pulling on his dust-coat. "How still and peaceful it all seems. There may be other lights within the week, and the English coast a less tranquil place! The heavens, too, may not be quite so peaceful if all that the good Zeppelin promises us comes true. By the way, who is that?"

Only one window showed a light behind them; in it there stood a lamp, and beside it, seated at a table, was a dear old ruddy-faced woman in a country cap. She was bending over her knitting and stopping occasionally to stroke a large black cat upon a stool beside her.

"That is Martha, the only servant I have left."

"She might almost personify Britannia," said he, "with her complete self-absorption and general air of comfortable somnolence. Well, au revoir, Von Bork!"—with a final wave of his hand he sprang into the car, and a moment the two golden cones from the headlight shot forward through the darkness. The secretary lay back in the cushions of the luxurious limousine, with his thoughts so full of the impending European tragedy that he hardly observed that as his car swung round the village street it nearly passed over a little Ford coming in the opposite direction.

The next he was gripped at the back of his neck by a grasp of iron, and a chloroformed sponge was held in front of his writhing face.

Von Bork walked slowly back to the study when the last gleams of the motor lamps had faded into the distance. As he passed he observed that his old housekeeper had put out her lamp and retired. It was a new experience to him, the silence and darkness of his widespread house, for his family and household had been a large one. It was a relief to him, however, to think that they were all in safety, and that, but for that one old woman who had lingered in the kitchen, he had the whole place to himself. There was a good deal of tidying up to do inside his study and he set himself to do it, until his keen, handsome face was flushed with the heat of the burning papers. A leather valise stood beside his table, and into this he began to pack very neatly and systematically the precious contents of his safe. He had hardly got started with the work, however, when his quick ears caught the sound of a distant car. Instantly he gave an exclamation of satisfaction, strapped up the valise, shut the safe, locked it, and hurried out on to the terrace. He was just in time to see the lights of a small car come to a halt at the gate. A passenger sprang out of it and advanced swiftly towards him, while the chauffeur, a heavily-built, elderly man, with a grey moustache, settled down, like one who resigns himself to a long vigil.

"Well?" asked Von Bork eagerly, running forward to meet his visitor.

"You can give me the glad hand tonight, Mister," he cried. "I'm bringing home the bacon at last."

"The signals?"

"Same as I said in my cable. Every last one of them, semaphore, lamp code, Marconi—a copy, mind you, not the original. That was too dangerous. But it's the real goods, and you can lay to that," he slapped the German upon the shoulder with a rough familiarity from which the other winced.

"Come in," he said. "I'm all alone in the house. I was only waiting for this. Of course a copy is better than the original. If an original were missing they would change the whole thing. You think it's all safe about the copy?"

The Irish-American had entered the study and stretched his long limbs from the armchair. He was a tall, gaunt man of sixty, with clear-cut features and a small goatee beard, which gave him a general resemblance of the caricature of Uncle Sam. A half-smoked, sodden cigar hung from the corner of his mouth, and as he sat down he struck a match and relit it. "Making ready for a move?" he remarked as he looked round him. "Say, Mister," he added as his eyes fell upon the safe from which the curtain was now removed, "you don't tell me you keep your papers in that?"

"Why not?"

"Gosh, in a wide-open contraption like that! And they reckon you to be some spy. Why, a Yankee crook would be into that with a can-opener. If I'd known that any letter of mine was goin' to lie loose in a thing like that I'd have been a mug to write to you at all."

"It would puzzle any crook to force that safe," Von Bork answered. "You won't cut that metal with any tool."

"But the lock?"

"No, it's a double combination lock. You know what that is?"

"Search me," said the American.

"Well, you need a word as well as a set of figures before you can get the lock to work." He rose and showed a double-radiating disc round the keyhole. "This outer one is for the letters, the inner one for the figures."

"Well, well, that's fine."

"So it's not quite as simple as you thought. It was four years ago that I had it made, and what do you think I chose for the word and figures?"

"It's beyond me."

"Well, I chose August for the word, and 1914 for the figures, and here we are."

"My, but that was smart! You had it down to a fine thing."

"Yes, a few of us even then could have guessed the date. Here it is, and I'm shutting down tomorrow morning."

"Well, I guess you'll have to fix me up also. I'm not staying in this goldarned country all on my lonesome. In a week or less from what I see, John Bull will be on his hind legs and fair ramping. I'd rather watch him from over the water."

"But you're an American citizen?"

"Well, so was Jack James an American citizen, but he's doing time in Portland just the same. It cuts no ice with a British copper to tell him you're an American citizen. 'It's British law and order over here,' says he. By the way, Mister, talking of Jack James, it seems to me you don't do much to cover your men."

"What do you mean?" Von Bork asked sharply.

"Well, you are their employer, ain't you? It's up to you to see that they don't fall down. But they do fall down, and when did you ever pick them up? There's James—"

"It was James' own fault. You know that yourself. He was too self-willed for the job."

"James was a bonehead—I give you that. Then there was Hollis."

"The man was mad."

"Well, he went a bit woozy towards the end. It's enough to make a man bughouse when he has to play a part from morning to night with a hundred guys all ready to set the copper wise to him. But now there is Steiner—"

"What about Steiner?"

"Well, they've got him, that's all. They raided his store last night, and he and his papers are all in Portsmouth jail. You'll go off and he, poor devil, will have to stand the racket, and lucky if he gets off with his life. That's why I want to get over the water as soon as you do."

"How could they have got on to Steiner?" he muttered. "That's the worst blow yet."

"Well, you nearly had a worse one, for I believe they are not far off me."

"You don't mean that!"

"Sure thing. My landlady down Fratton way had some inquiries, and when I heard of it I guessed it was time for me to hustle. But what I want to know, Mister, is how the coppers know these things? Steiner is the fifth man you've lost since I signed on with you, and I know the name of the sixth if I don't get a move on. How do you explain it, and ain't you ashamed to see your men go down like this?"

"How dare you speak in such a way?"

"If I didn't dare things, Mister, I wouldn't be in your service. But I'll tell you straight what is in my mind. I've heard that with you German politicians when an agent has done his work you are not sorry to see him put away."

"Do you dare to suggest that I have given away my own agents?"

"I don't stand for that, Mister, but there's a stool pigeon or a cross somewhere, and it's up to you to find out where it is. Anyhow, I am taking no more chances. It's me for little Holland, and the sooner the better."

"We have been allies too long to quarrel now at the very hour of victory," he said. "You've done splendid work and taken risks and I can't forget it. By all means go to Holland, and you can get a boat from Rotterdam to New York. No other line will ha safe a week from now. I'll take that book and pack it with the rest."

"What about the dough?" he asked.

"The what?"

"The boodle. The reward. The £500. The gunner turned damned nasty at the last, and I had to square him with an extra hundred dollars or it would have been nitsky for you and me. 'Nothin' doin'!' says he, and he meant it, too, but the last hundred did it. It's cost me two hundred pounds from first to last, so it isn't likely I'd give it up without gettin' my wad."

Von Bork smiled with some bitterness. "You don't seem to have a very high opinion of my honor," said he, "you want the money before you give up the book."

"Well, Mister, it is a business proposition."

"All right. Have your way." He sat down at the table and scribbled a cheque, which he tore from the book, but he refrained from handing it to his companion. "After all, since we are to be on such good terms, Mr. Altamont," said he, "I don't see why I should trust you any more than you trust me. Do you understand?" he added, looking back over his shoulder at the American. "There's the cheque upon the table. I claim the right to examine that parcel before you pick the money up."

The American passed it over without a word. Von Bork undid a winding of string and two wrappers of paper. Then he sat gazing for a moment in silent amazement at a small blue book which lay before him. Across the cover was printed in golden letters "Practical Handbook of Bee Culture." Only for an instant did the master spy glare at this strangely irrelevant inscription. The next he was gripped at the back of his neck by a grasp of iron, and a chloroformed sponge was held in front of his writhing face.

"Another glass, Watson!" said Mr. Sherlock Holmes, as he extended the bottle of Imperial Tokay.

"It is a good wine, Holmes."

"A remarkable wine, Watson. Our friend upon the sofa has assured me that it is from Franz Joseph's special cellar at the Schoenbrunn Palace. Might I trouble you to open the window, for chloroform vapor does not help the palate."

The safe was ajar, and Holmes standing in front of it was removing dossier after dossier, swiftly examining each, and then packing it neatly in Von Bork's valise. The German lay upon the sofa, sleeping stertorously, with a strap round his upper arms and another round his legs.

"We need not hurry ourselves, Watson. We are safe from interruption. Would you mind touching the bell? There is no one in the house except old Martha, who has played her part to admiration. I got her the situation here when I first took the matter up. Ah, Martha, you will be glad to hear that all is well."

"It is all right, Martha. He has not been hurt at all."

"I'm glad of that, Mr. Holmes. According to his lights he has been a kind master. He wanted me to go with his wife to Germany yesterday, but that would hardly have suited your plans, would it, sir?"

"No, indeed, Martha. So long as you were here I was easy in my mind. We waited some time for your signal tonight."

"It was the secretary, sir."

"I know. His car passed ours."

"I thought he would never go. I knew that it would not suit your plans, sir, to find him here."

"No, indeed. Well, it only meant that we waited half an hour or so until I saw your lamp go out and knew that the coast was clear. You can report to me tomorrow in London, Martha, at Claridge's Hotel."

"Very good, sir."

"I suppose you have everything ready to leave."

"Yes, sir. He posted seven letters today. I have the addresses as usual."

"Very good, Martha. I will look into them tomorrow. Good night. These papers," he continued, as the old lady vanished, "are not of very great importance for, of course, the information which they represent has been sent off long ago to the German Government. These are the originals which could not be safely got out of the country."

"Then they are of no use?"

"I should not go so far as to say that, Watson. They will at least show our people what is known and what is not. I may say that a good many of these papers have come through me, and I need not add are thoroughly untrustworthy. It would brighten my declining years to see a German cruiser navigating the Solent according to the minefield plans which I have furnished. But you, Watson," he stopped his work and took his old friend by the shoulders, "I've hardly seen you in the light yet. How have the years used you? You look the same blithe boy as ever."

"I feel twenty years younger, Holmes. I have seldom felt so happy as when I got your wire asking me to meet you at Harwich with the car. But you, Holmes—you have changed very little—save for that horrible goatee."

"These are the sacrifices one makes for one's country, Watson," pulling at his little tuft. "Tomorrow it will be but a dreadful memory. With my hair cut and a few other superficial changes I shall no doubt reappear at Claridge's tomorrow as I was before this American stunt—I beg your pardon, Watson, my well of English seems to be permanently defiled—before this American job came my way."

"But you had retired, Holmes. We heard of you as living the life of a hermit among your bees and your books in a small farm down upon the South Downs."

"Exactly, Watson. Here is the fruit of my leisured ease, the magnum opus of my latter years!" He picked up the volume from the table and read out the title, "Practical Handbook of Bee Culture, with Some Observations upon the Segregation of the Queen." "Alone I did it. Behold the fruit of pensive nights and laborious days, when I watched the little working gangs as once I watched the criminal world of London."

"But how did you get to work again?"

"Ah, I have often marvelled at it myself. The Foreign Minister alone I could have withstood, but when the Premier also deigned to visit my humble roof—! The fact is, Watson, that this gentleman upon the sofa was a bit too good for our people. He was in a class by himself. Things were going wrong, and no one could understand why they were going wrong. Agents were suspected or even caught, but there was evidence of some strong and secret central force. It was absolutely necessary to expose it. Strong pressure was brought upon me to look into the matter. It has cost me two years, Watson, but they have not been devoid of excitement. When I say that I started my pilgrimage at Chicago, graduated in an Irish secret society at Buffalo, gave serious trouble to the constabulary at Skibbereen and so eventually sought the eye of a subordinate agent of Von Bork, who recommended me as a likely man, you will realize that the matter was complex. Since then I have been honored by his confidence, which has not prevented most of his plans going subtly wrong and five of his best agents being in prison. I watched them, Watson, and I picked them as they ripened. Well, sir, I hope that you are none the worse!"

The last remark was addressed to Von Bork himself, who after much gasping and blinking had lain quietly listening to Holmes' statement.

"Though unmusical, German is the most expressive of all languages," he observed, when Von Bork had stopped from sheer exhaustion. "Hullo! Hullo!" he added, as he looked hard at the corner of a tracing before putting it in the box. "This should put another bird in the cage. I had no idea that the paymaster was such a rascal, though I have long had an eye upon him. Mister Von Bork, you have a great deal to answer for."

"I shall get level with you, Altamont," he said, speaking with slow deliberation. "If it takes me all my life I shall get level with you!"

"The old sweet song," said Holmes. "How often have I heard it in days gone by. It was a favorite ditty of the late lamented Professor Moriarty. Colonel Sebastian Moran has also been known to warble it. And yet I live and keep bees upon the South Downs."

"Curse you, you double traitor!" cried the German, straining against his bonds and glaring murder from his furious eyes.

"No, no, it is not so bad as that," said Holmes, smiling. "As my speech surely shows you, Mr. Altamont of Chicago had no existence in fact. I used him and he is gone."

"Then who are you?"

"It is really immaterial who I am, but since the matter seems to interest you, Mr. Von Bork, I may say that this is not my first acquaintance with the members of your family. I have done a good deal of business in Germany in the past and my name is probably familiar to you."

"I would wish to know it," said the Prussian grimly.

"It was I who brought about the separation between Irene Adler and the late King of Bohemia when your cousin Heinrich was the Imperial Envoy. It was I who saved from murder, by the Nihilist Klopman, Count Von und Zu Grafenstein, who was your mother's elder brother. It was I—"

"There is only one man," he cried.

"Exactly," said Holmes.

Von Bork groaned and sank on the sofa. "And most of that information came through you," he cried. "What is it worth? What have I done? It is my ruin forever!"

"It is certainly a little untrustworthy," said Holmes. "It will require some checking and you have little time to check it. Your admiral may find the new guns rather larger than he expects, and the cruisers perhaps a trifle faster."

"There are a good many other points of detail which will, no doubt, come to light in good time. But you have one quality which is very rare in a German, Mr. Von Bork; you are a sportsman and you will bear me no ill-will when you realize that you, who have outwitted so many other people, have at last been outwitted yourself. After all, you have done your best for your country, and I have done my best for mine, and what could be more natural? Besides," he added, not unkindly, as he laid his hand upon the shoulder of the prostrate man, "it is better than to fall before some more ignoble foe. These papers are now ready, Watson. If you will help me with our prisoner, I think that we may get started for London at once."

"I trust you are as comfortable as circumstances will permit," said Holmes, when the final arrangements were made. "Should I be guilty of a liberty if I lit a cigar and placed it between your lips?"

"I suppose you realize, Mr. Sherlock Holmes," said he, "that if your Government bears you out in this treatment it becomes an act of war?"

"What about your Government and all this treatment?" said Holmes, tapping the valise.

"You are a private individual. You have no warrant for my arrest. The whole proceeding is absolutely illegal and outrageous."

"Absolutely," said Holmes.

"Kidnapping a German subject."

"And stealing his private papers."

"Well, you realize your position, you and your accomplice here. If I were to shout for help, as we pass through the villages—"

"My dear sir, if you did anything so foolish you would probably enlarge the two limited titles of our village inns by giving us 'The Dangling Prussian' as a signpost. The Englishmen is a patient creature, but at present his temper is a little inflamed and it would be well not to try him too far. No, Mr. Von Bork, you will go with us in a quiet, sensible fashion to Scotland Yard, whence you can send for your friend, Baron Von Herling, and see if even now you may not fill that place which he has reserved for you in the ambassadorial suite. As to you, Watson, you are joining us with your old service, as I understand, so London won't be out of your way. Stand with me here upon the terrace, for it may be the last quiet talk that we shall ever have."

"There's an east wind coming, Watson."

"I think not, Holmes. It is very warm."

"Good old Watson! You are the one fixed point in a changing age. There's an east wind coming all the same, such a wind as never blew on England yet. It will be cold and bitter, Watson, and a good many of us may wither before its blast. But it's God's own wind none the less, and a cleaner, better, stronger land will lie in the sunshine when the storm has cleared. Start her up, Watson, for it's time that we were on our way. I have a cheque for five hundred pounds which should be cashed early, for the drawer is quite capable of stopping it, if he can."

KODAK SAFETY FILM

The Times Pays Tribute to the Chief

THE London Times, on the morning following the burial of Lord Northcliffe in Westminster Abbey, published the following leading article:

What was it that drew thousands of mourners to the funeral of Lord Northcliffe at Westminster Abbey yesterday, and moved other thousands, in streets and squares and by the long road towards the place of burial, to gather bare-headed and reverent? Not curiosity, for there was little to excite it; not pomp or circumstance, for there was none; and not organization, for the crowds came of their own accord. Public esteem of the man and of his work, his appeal to the feelings of the people, must have been wider and deeper than any guessed. True, he founded and controlled many newspapers and other vehicles of public opinion or popular interest. Directly, or through intermediaries, he spoke almost daily for many years to millions of his fellow men and women. He was superbly successful, and success is often a passport to popular favor of a kind. But yesterday it was not this kind of favor that was shown. There was something profounder and more abiding in the manifestations of regard which his obsequies evoked. What was it? Unless we greatly err, the reason lay, and lies, in the sure instinct that impels masses of human beings towards those who represent and express their inmost thoughts. The British people are patriotic to the core. They love their country and those who serve it. They knew Lord Northcliffe to be of one heart and mind with them. His very pugnacity in defence of matters of national and Imperial concern; his tenacity in seizing and holding on to the essentials of things, notwithstanding reverses and disappointments; his divination, proved true time and again, of events still unforeseen by others, led the people to trust him and his aims, even when they saw them but dimly. Thus the "common folk" were moved to salute him as, his lifework done, he was borne through their midst to his rest.

Lesser men than he have left elaborate political testaments in the fond hope that future generations might find therein wisdom for their guidance. Lord Northcliffe's bequest is the example he set in seeking steadfastly his country's welfare, and in pursuing, with fearless independence, the ends he thought right for it. England's peril he foresaw and foretold long before the war. Some have, falsely, said that he worked for war, whereas his foreknowledge of what war would mean drove him to tell his fellow-countrymen of the need for readiness as the only safeguard against hostile attack. To the late Lord Fisher he gave constant support in the days when the Fleet that made victory possible was hardly more than a conception. To Lord Roberts, in his campaign for national service, he was as a lieutenant, sparing neither time nor energy in his eagerness to impart to others his own vision of national necessities. Against every insidious curtailment of essential national right he strove fiercely and successfully. The unity of the Empire, in all its elastic diversity, was with him an article of living faith. Means of communication upon which his contemporaries might wait were, to his mind, the nerves of the Empire and the pledge of its security—things to be thought upon, fostered, developed, revolutionized if need be, but in no case to be allowed to fall into crystallized rigidity. Thus he comprehended earlier than the early pioneers the potency of the motor-car and of aircraft. Others might think them amusing toys. He saw in them the medium of swifter intercourse between nations, or agencies of national and Imperial self-preservation. Nor was his imagination technical only. A true seer, he was also a true, albeit an unconventional, teacher. The power of the printed word he divined from childhood. Upon the radiation of that power by wire and cable, wireless telegraphy and telephony, he pondered daily. A born propagandist, propaganda was to him a familiar arm, and when it fell to him to wield it in the cause of his country and of her Allies, his strokes were the strokes of a master. Yet, with all his skill, he knew that in propaganda it is truth that counts. The secret, the only secret of his achievement in war propaganda was his determination to proclaim none save sound policies and impending facts. Statements that events substantiate no counter-propaganda can gainsay.

Thus the record of his work and accomplishment for England, for the Empire, for the Allies, for the ideals of the English-speaking peoples, and for civilization itself, remains as his bequest to those who would do him honor. It is for them to use it, not as hidden talent, but so as to cause it to fructify. Such will be the aim of this journal, which during fourteen years has steadfastly kept in view the great objects he served. Not slavishly or by mere imitation, not uncomprehendingly or by bald reiteration of watchwords grown old, but in constant endeavor to preserve the best of his spirit, it will strive, in dependence upon none and in sincerity towards all, to uphold the worthy causes for which he stood and in the unsparing vindication of which he shortened his own days.

Bees for Profit

THAT the possibilities in the way of bee-keeping on this Island have been recognized to only a very small degree as yet is the opinion of many enthusiastic apiarists. It is decidedly encouraging when inquiries for our honey come from the other side of the line, and is a good evidence of its high quality. There is, however, something about bee-keeping that looks so extremely scientific and complicated, the terms brood-chambers and supers and frames are so technical, that the average person feels that he is not among the elect who can understand its mysteries.

Is it possible that in this age we specialize a little too much? In the good old days of long ago, when sugar was unknown, every farmstead had its colony of straw hives from which honey, the only sweetening material, was obtained. True, the hives would only hold so many. Nobody thought of the trick of placing a "super" on the straw dome, even if that had been possible, and without question any attempt to prevent swarming would have been regarded as flying in the face of Providence, but, on the other hand, everything was perfectly simple, and the lowliest cottager did not think the matter beyond the limits of his comprehension; also, when one remembers that it was made into a fermenting drink, there must have been abundance of honey.

To return to these enlightened days, it is interesting to note how small a chance will turn the indifferent into an enthusiastic votary. One farmer who never gave a thought to bees one fine June day was visited by a stray swarm which took possession of a branch of one of his apple trees. Though previously uninterested, the farmer could not resist the desire to retain possession of the swarm. He, therefore, hurriedly prepared a grocery box and succeeded in persuading the bees to accept it as their domicile. All Summer the bees worked as happily as if their humble grocery box were a properly accredited hive, and meanwhile their owner studied every book and journal on bee-keeping he could obtain, closely watching his bees at the same time.

Improved Quarters

A little later that Summer the bees swarmed again, and a second grocery box was requisitioned, but the following Spring upon bringing the colonies out of Winter storage they were transferred to new up-to-date hives with movable frames. From this time forward a record book was kept, which as time went on increasingly demonstrated its value. A strong young queen was purchased to replace the old one, and that year the two colonies were allowed to double themselves and a goodly quantity of honey was taken besides.

From then on the bees were regarded as a permanent investment, and they were increased until upwards of a hundred hives formed a little white town under the apple trees. From far and wide the industrious citizens gathered their toll from neighbors' fields and orchards, but all the space they took up on the home farm was about the size of two city lots. That of course is where bee-farming wins out, and it is why bees should be kept especially by people on new homesteads, where clearing is still in its initial stages, for where there is maple bloom, arbutus, clover and fireweed there is the material for honey.

Our apiarist of course did not meet with uniform success. One year, a very poor year, the average yield of the apiary was sixty pounds, the next two years, however, were extremely good, and the yield averaged one hundred and thirty pounds to the hive. It was an evidence of good management that all the hives maintained very much the same yield, though here and there one was weaker, while on the other hand, they were compensated for by some hives giving a bumping yield. The largest yield was two hundred and forty-six pounds.

This experience is only one of many cases where a man finds that he has an adaptability for bee-keeping and turns it to very good financial account. The experiment should be tried by everybody who considers that the locality is suitable for bees and who feels that a liking could be developed. Women especially should succeed in the venture, and it would in many cases be a means of increasing the income without requiring an undue outlay of time and money.

Faraday Medal

In order to commemorate its 50th anniversary the Institution of Electrical Engineers of Great Britain has founded a bronze medal, designated the Faraday Medal, to be awarded once a year for notable scientific or industrial achievement in electrical engineering or for conspicuous services rendered to the progress of electric science. The medal is to be granted without restriction as regards nationality, country of residence, or membership of the institution. The first award has been made to Mr. Oliver Heaviside, a British man of science whose name is greatly honored among electrical men in all parts of the world, though practically unknown to the general public. Many years ago Mr. Heaviside published mathematical researches in electrical science; and in the course of these researches showed how it would be possible to telephone over exceptionally long lines. He also prophesied that electric waves would travel right round the world. In these researches he was far in advance of the inventors whose names are popularly associated with long distance telephony and wireless telegraphy.

The Foundations of Sea Power

Sea power has long been regarded as a force exerted on the world by reason of the possession of adequate war equipment, and the maritime power which has held the greatest fighting fleet has been said to hold with it the balance of sea power. This attitude of mind has of necessity been emphasized and exaggerated, particularly in the minds of naval architects, by the needs of the Allied fleets during the late war. The design of vessels intended purely for fighting purposes occupied the attention of many of the foremost authorities of the profession, and it will, therefore, perhaps be of service to the industry as a whole if mental equilibrium is restored by a consideration of the shipping problem in its wider aspects. The political evolution of Europe has been largely dominated by the "brute force" theory that Might is Right, and it is an obsession of the mind to regard brute force (the possession of the most efficient power for the destruction of life) as the ultimate and deciding factor in sea power. It is, indeed, a matter of common acceptance that only by reason of the existence of this superior brute force has Great Britain been able to impress her ideas of free and fair trade upon an unwilling and unready world. Such a doctrine is surely in the same category as that of the exponents of militarism, who believe in their own conception of world civilization, and argue that there is no other way of achieving the advancement of the world than by the exercise of force.

Far from this, it would seem from all points of view that the British Empire has achieved its world position not because of the possession of any splendid instrument of destruction, but because it has endeavored to fulfil its duties and obligations wherever the British flag has flown. This conclusion is confirmed by an elementary examination of the enormous force that would have been necessary to have kept in subjection under unacceptable customs and laws a dominion which enormously exceeded, in extent and population, that of these islands—the task would have been impossible with fleets many times bigger than any ever possessed by the whole of the maritime nations put together. Under the stringent demands of economic necessity, all nations are striving to reduce armaments, and the amount of reduction that can be achieved will be determined by the extent to which they realize that their succes as maritime countries is dependent, not on their capacity for producing and maintaining engines of destruction, nor on their possession of ships, but rather on their willingness to accept and fulfil their duty to their neighbors, without measuring the financial benefits that may accrue, regarding the game of international relations as being of much more importance than the players of the game.—Sir Westcott Abell in Engineering.

The Lark at the Gate

To think that I should hear him now
Telling that single fiery rift of heaven a wild lark comes!
The fresh cool scent of earth yearns at the plough;
In short keen rapid flurries the woodpecker drums.
To think that I should hear that mad thing sliding
Along a smoking opal ladder!
Hear that inevitable deluge of music riding
Into the sun, richer now—fainter now—madder!
To think that I should hear and know
The song that Shelley heard, and Shakespeare, long ago!

—Joseph Auslander, in "The Measure."

"That," said the Clockmaker, "I call human natur'. Now that clock is sold for forty dollars; it cost me just six dollars and fifty cents. Mrs. Flint will never let Mrs. Steel have the refusal, that having once indulged in a superfluity, how difficult it is to give it up. We can do without any article of luxury we never had, but when once obtained, it is not in human nature to surrender it voluntarily. Of fifteen thousand sold by myself and partners in this province, twelve thousand were left on trial, and only ten clocks were ever returned. We trust to soft sawder to get them into the house and to human natur' that they never come out of it."—From "Sam Slick, the Clock Maker" (Judge Haliburton).

Flaming Glories of Temperate Tropics

A Picture of the Hawaiian Islands as Drawn by a Traveler for The London Times

SOON after leaving the Hawaiian Islands, the flower of the North Pacific, the captain of our good ship, the Makura, showed me a letter that had reached him at Honolulu. It contained a sequel to the most singular story in the region of psychic things that ever I heard or imagined.

Honolulu itself had taken us back to "the golden days of good Haroun al Raschid," surprised us with its wonders, but the captain's letter touched a remoter date, a more surprising miracle. The facts of it are now being more fully investigated by a great archaeologist, and the details will, in the sequel, it is probable, be published; but I cannot refrain from giving the opening chapters.

A British lady—Mrs. B.—who lives with her family in one of the Pacific Islands, where her grandfather was a missionary, has received within the last few years strange communications from persons who lived in distant lands and a remote century. Last Summer she was a passenger on the Makura, and the captain of our ship, hearing some rumor of her "psychic" powers, asked her if she would care to make an experiment before him. She agreed to try, and one day she sat down at his desk with a pen in her hand, and while the captain and her husband sat together looking at a book on Samoa, she waited for her hand to be directed, without any greater concentration than, say, the wireless operator exercises when he prepares to receive a message.

After a little while she ejaculated, "What a nuisance! I have got back to this Eastern writing." Lately, on several occasions, she had found herself writing a strange script—it is largely in straight lines—which vaguely suggested to her and others something Eastern. After writing for some twenty minutes, she gave the manuscript to the captain, who determined to seek an interpreter and probe the mystery. The first people he showed it to were some Indians, who had come on affairs to Fiji; but they could make nothing of it. When the captain reported his failure to Mrs. B., she expressed disappointment, adding, "I suppose there was nothing in it."

An Ancient Script

A little later, in November last, Professor G., one of the great archaeologists of the world, was a passenger on the ship, and the MSS. were shown to him, without comment. He at once poured out excited questions, and then gave his surprising verdict. The writing was a very good example of "hieratics," which was the popular form of the hieroglyphics used by the priests. It prevailed up to about 5000 B.C. in Asia Minor. Only a handful of people now alive can read the script, and the professor did not think that anyone could have written the document in the short time taken by Mrs. B.

The message begaln by thanklng the lady for having got into communication, and went on to describe how differently people traveled now and then, glving a quaint picture of the contrasted motions of a camel and a ship. At the end, an accurate description was given of the scene in the captain's cabin and of the state of sky and sea.

The letter of which I spoke as being delivered to the captain at Honolulu contained a further communication in the same script, and this, too, is going to the professor for translation. He is also, with the help of his books, accurately and in detail translating the first MS. I have seen the second MS., and heard the story, with the full names of the people concerned, and give it for what it is worth. The evidence has been sifted in a scientific spirit, and none of the three, in any sense of the phrase, is professionally psychic—neither the professor, who is a man of science, nor the captain, who is a Scottish New Zealander, nor the lady, who is the mother of a considerable family, and deprecates any claim to supernatural powers. She certainly has no conscious knowledge whatever of hieratics.

What does it all mean? It surpasses fiction, is more surprising and dramatic than even Kipling's "Finest Story in the World." Will it have a disappointing a sequel? For myself, it is the only story of the sort that so much as inclined me to belief. In this I see no loophole for incredulity.

What a different picture the Tropics would call up to the mind of English people if they approached them by way of the Pacific, that vast and unpeopled ocean! Here and now they seem to me temperate, rich, healthy, as well as fantastically gorgeous. I have no desire, as Sydney Smith complained, to "speak disrespectfully of the equator," much less of the lovely islands some few degrees north and south of it. It was hotter on the observation car of the C.P.R. train between Lake Louise and Vancouver than at any point between Honolulu and Fiji. The only thing that seemed to me too hot at Honolulu was the sea.

Tropical Splendor

It was in the nature of a relief to wriggle your body on to one of the surfboards—heavy broad planks slightly rounded underneath—and paddle them forward with your hands, instead of being completely covered by the warm waters. The climate surprised me by its moderation. The tropical splendor impressed by its excess. Except that silver flying fish skim above a sea more near to indigo than any part of the Atlantic, you receive no warning of the approach of the Tropics. Even the passage of the ship through the coral reef that divides the sea abruptly into rival lakes of indigo and peacock blue, does not suggest the transformation scene that is behind the curtain. The wharf is much like other wharves, a thing of ugly sheds; but the car that you pick up there competes with any magic carpet of Eastern imagination.

I have never experienced such a coup de theatre, such a difficulty in believing that the real was really real, and not some phantasmagoria of scene shifting. A few smooth revolutions of the wheel transport you from the commonplace of an ordinary American city into—what shall I say?—the Arabian Nights, the grove of Mycerinus, or any other Eastern dream. The first sight of a palm tree has inspired a poet. Here, as you leave the quay, you are suddenly among the palms, among the mangoes, among the superabundant growth of vast trees bearing flowers, red, yellow and white, more brilliant than a planted garden.

We talk in England of "flaming June," not inaptly; but how our brightest flowers pale their uneffectual fires beside these orange hedges, these scarlet hibiscus, these bonfire trees! One of my companions said: "It is not a landscape: it is fireworks;" and when, some few miles above the town, we reached the Pali Heights, beyond all question one of the master views of the world, we uttered the sort of noise that children make when a rocket goes up, so sudden is the surprise, so dramatic.

The volcanic cliffs are impossibly scenic, the sea an incredible gradation of blues and purples, and between them lies a mottled plain, blue where the pineapples show, red where the rare earth appears, and yellow-green where Nature is left alone. But it is homely, too. The little homesteads of the growers suggest comfort. The road winds attractively to a quay, and the way by which we came had the scent and ferny look of a Devonshire lane, though it was first cut through a tangle of growth that the most stalwart man could scarcely penetrate.

At the same time that you grow aware of this lavish glory of tropical growth, you find it peopled with an amazing epitome of races "wearing the burnished livery of the sun"—Hawaiians, Japanese, Chinese and Polynesians of various origins. Color is rampant—on land, on sea, and below the sea. Indeed, the fantastic splendor of the trees is clean outdone by the denizens of that coral-reefed water. You see the strange fish-creatures only in the corridors of an aquarium, but their shapes and colors are so incongruously lavish that they leave you, as the country leaves you, quite overwhelmed with the sense of the luxuriance, the spilt splendor of the new world that you have mysteriously reached. They are so colored, you would swear, not for any Darwinian reason, but just because color is part of the being of land and water.

Surprising Honolulu

Honolulu is an American holiday ground, as well as a great naval centre. Though it is one of the remotest places in the world, over a thousand miles from anywhere, it is a place where people dress for dinner, play golf, and travel by motors, which abound, along excellent roads through highly cultivated fields. Yet were it twenty times more sophisticated than it is, you must feel at certain moments almost the sensations of Captain Cook and his crew, to whom each landing was a great adventure.

Before we left, our ship swarmed, as did Captain Cook's in 1776, with natives clad as then, in the equivalent of a loincloth, their copper skins gleaming over the lithe muscles. They barked out their strange vocalic noises (save for the oddest interpolations of pure American) as they dived like plummets from the upper davits into their second element, the sea. The note of Honolulu is its surprise. There is no gradation, as in other tropical places, and like other Pacific islands, especially Fiji, it is singularly free from the disadvantages of the Tropics in the form of diseases to plant or man. Neither mosquito nor malaria is a menace.

Hints to Young Game Shooters

By Lt.-Colonel Lewis Carey.

"YES, Bill, you are right. There are lots of lessons to be taught and many to learn. In a country like British Columbia, where everything is made easy for the game hunter, this mere fact will induce men and boys to shoot who otherwise would not think of taking out a licence. Now, very few of these know anything about sport, or the habits of game, and many of them start out too old to learn, and consequently never will learn. However, there is nothing to prevent them from taking out a licence and going into the country to see what they can get.

"My object now is to try to give these gunners some idea of procedure, so that they will not shoot themselves or, still more important, hurt anyone else. I think I told you some time ago, Bill, that I had come across a man who was travelling in a B.C. Electric car with his gun loaded and full cock, for the gun in question happened to be a hammer gun, and furthermore, he was not greatly perturbed when I drew his attention to the fact. As I have told you, Bill, times out of number, that you should unload your gun on every possible occasion over rough ground, and getting over a fence, or when getting in or out of a boat, and never point a gun, loaded or unloaded, at anybody. Guns have the habit of going off unexpectedly, even in experienced hands, and accidents are continually happening in all parts of the world in this way.

"In British Columbia last year there was a heavy toll, and I think I am right in saying that there were at least seven deaths caused by shooting accidents, all of which could have been avoided. So once again let me caution one and all, just before the shooting opens this season, to be careful, and try to remember some of the hints I have given you during the last six months or more."

And to those experienced and careful sportsmen, may I give you one word of advice, and that is, could you not now and then, in a tactful and kindly way, give a little advice to any young shooter whom you may happen to come across who is careless, or handling his gun in a dangerous way? I am sure if you were to do this it would avert many accidents; personally I am doing it all the time, and in nine cases out of ten I get thanks for my advice. The whole secret is what you say, and how you say it.

I don't care how much a man misses his game as long is he is careful and shoots in a sportsmanlike manner. Every sportsman's first object is to be safe, and never to fire at anything unless he is absolutely certain that there is no one in his line of fire.

There are some very good lines which, from a book kindly lent me by a good Victorian sportsman, I find are posted up in the head keeper's room at Sandringham, and most probably ordered to be put there by His Majesty. They run as follows:

"Never, never let your gun
Pointed be at anyone.
That it may unloaded be,
Matters not the least to me.
You may kill or you may miss,
But at all times think of this:
All the pheasants ever bred
Won't repay for one man dead."

I hope that this advice will be taken by one and all, and if carried out there will be no accidents this next season.

* * * * *

I am continually hearing of strange doings on Vancouver Island, the majority of them proving the crass ignorance of some gunners. Only last week I heard a story, related to me by an Indian belonging to the Saanichton Reserve. I happened to ask him if there were plenty of pheasants and quail on his reserve, and he told me that there were, adding that he did not want any white men down that way.

I asked him his reason, and he told me that some twenty years ago a "sportsman" from Victoria had come to the Reserve with the intention of shooting game, but not being very successful he had gone into the said Indian's barn and shot twenty-two of his chickens, including a famous rooster. Having done this he put them all into a buggy and drove away to Brentwood, or somewhere in that direction, being pursued by the Indian in another buggy. The latter having the fastest trotter, overtook the "sportsman," and from what I could gather, the result was satisfactory to the Indian.

This can hardly come under the category of ignorance, but let us give the "sportsman" the benefit of the doubt and say he could not see straight, or thought that pheasants in Indian Reserves looked like "White Leghorns."

Another story, which I can vouch for, will prove conclusively the existence of crass ignorance. I remember visiting a farm in the Highland District sometime in 1909 or 1910, and found the owner in fits of laughter, and when I asked the cause of such merriment he told the following story, which I will relate as well as I can verbatim.

"Well, I was doing my usual chores when I heard a double shot not far from the house, shortly followed by two more. I took little notice of this, as there is plenty of game, and Victoria sportsmen often find their way out here, but shortly afterwards a regular fusilade began, and went on for some twenty minutes. Shortly afterwards I saw an excited gunner proceeding hurriedly from the bush and approach me rapidly. He looked hot and very excited. 'Was it you shooting,' said I. 'Yes,' was his reply, 'and the finest sport I have had. This is God's country and no mistake. Come into the bush and I will show you, for I want you to let me have a horse and cart to take my bag to town.' I followed the sportsman into the bush, and imagine my feelings when I saw eighteen of the finest turkeys you ever saw laid out in a row. Those turkeys were the pride of my wife, who had devoted most of her time in looking after them. When I told this sportsman what he had done his face was a picture, and he approached the house to face my wife in fear and trembling. However, a fat cheque and many apologies soon put the matter to rights, and all ended happily."

I have only mentioned these two incidents out of many that I know of, showing what the farmer has to put up with sometimes.

A hand operated wallpapering machine has been invented.

English for the English

By George Sampson, Cambridge University Press.

THIS little work is well worthy of the University Press and should be studied by all who are interested in the instruction of children. It is not that Mr. Sampson introduces new ideas, but he demonstrates how we can bring our elementary education back to its correct road. He further shows how "English" is not a subject for which a fixed number of hours must be given per week, but an all absorbing medium which every teacher has to use in order to communicate information to his pupils.

The first weak spot he puts his finger on is, "Elementary education has failed because we have thought too much of the children's heads and not enough of their hearts. Hearts are still out of fashion in school. In spite of its name, psychology has nothing to do with the soul."

Educational Defects

Another grave fault is thus described: "We must really get out of the habit of talking as if education were the preparation of children merely for that part of their life which does not belong to them, as if they, as reasonable, living beings, had no existence at all. The attempt to relate elementary education with wage-earning seems to me not merely impracticable, but wrong in principle. There are now schools with a 'vocational bias' into which children of eleven are drafted. All we need say is that any serious attempt to give children of eleven a vocational education (or instruction) is a crime, and any pretended attempt a sham. Till the age of at least fourteen it is our duty to educate a child, not train a 'hand.'"

Mr. Sampson has strong opinions in regard to the way music should be introduced to pupils. "Music on its practical and receptive side—the singing of songs and the listening to pieces played—is of high importance in education. I have known classes of wild and boisterous factory girls in a continuation school soften into docility and disciplined eagerness as a result of their music, and there was no lesson they asked for so eagerly or missed so regretfully."

Referring to the examination system, the authors say: "For fifty years teachers have been trying to make the elementary schoolboy know something, when they should have been trying to make him be something. They have been trying to make him, not a man, but an epitome of information."

Thinking and Talking

One of the most important objects of elementary education is thinking and talking with ease and enjoyment. This can rarely be achieved when a teacher has to consider his daily work as so many "subjects" squeezed into a timetable form, divided into short periods of time, such as 45 and 60 minutes. As Mr. Sampson says, "What a 'subject' may mean can be gathered from . . . . a printed summary (elementary schools) on which is to be shown the time allotted to each of the following 'subjects': (a) Composition, written; (b) composition, oral; (c) dictation; (d) grammar; (e) reading; (f) recitation; (g) word building; (h) handwriting; (i) literature. Teachers have been known to add even to that amazing list." "Instruction of this kind given in this spirit is not education, and so far from being 'practical,' it has no reference to any real need of the children. Come into a London elementary school and see what it is the children need most. You will notice first of all that, in the human sense, our boys and girls are almost inarticulate. They can make noises, but they cannot speak."

Hostile Influences

Further on the author says: "While the schools may be teaching good English, the surroundings of street and home will be teaching bad English. The teacher of arithmetic in the school has not to fight against the assembled powers of bad arithmetic outside; but the teacher of English is continuously assailed by powerful and almost insuperable hostile forces. . . . The difference is important, for the failure of the elementary school to be a humanizing influence on its products may be attributed in part to the mistaken efforts of the teachers in treating English as they treat arithmetic, namely, as a mere subject, with a limited matter of its own, a fixed place in the timetable, and a right to no more than a share in their daily exertions. Those exertions have been in the past not only limited, but sometimes misapplied, with the result that, of all school lessons, the English has usually made least effect upon the pupils' minds and the least appeal to their liking."

The kernel of "English for the English" is to be found on page 25, and it is there above all other inspiring sentences that Mr. Sampson shows his genius: "But every teacher is a teacher of English because every teacher is a teacher in English." That sentence should be written in gold letters over the doorway of every school.

Reasons for Failures

An important idea for school trustees and inspectors is this: "Elementary education has failed—has failed nobly—because it has always attempted too much. It has tried to accomplish something when it should merely have tried to begin something." The above idea can be amplified by further quotations from Mr. Sampson's work (p. 26): "Consider the wickedness of trying to turn out of the elementary school children of barely fourteen (from poor and bookless surroundings), equipped with a clear view of English dynastic and political history from Charactacus to George V., with general elementary science (or nature study), and the geography of the five continents and the seven seas thrown in; and that in addition to facility in elaborate arithmetical calculations, and a command of English composition from paragraph to precis, and of spelling from Abacus to Zymotic—all that, and more, at fourteen, when it is obvious to every intelligent person that what the elementary school children need most sorely is to be made humanly articulate and aware of the decencies and amenities of life! English is thus not merely something for them to learn, but the condition of their learning everything else. All their immediate and future intellectual progress, all their developing emotional powers, all their social and industrial existence, must be built, if they are to be built successfully and enduringly, upon the foundation of language communicated and communicable. By language they will learn almost everything; without language they will learn almost nothing. It is the special duty of the elementary school to lay that foundation of language and leave later years to determine the nature of the building."

An Educational Danger

The author is constructive, and divides the contents of his book into: (1) Preliminary; (2) A Plea; (3) A Programme; (4) Conclusion; (5) Epilogue. Besides being essential for the guidance of school trustees, inspectors and teachers, this little book is written in an easy style so that all parents in British Columbia can read it with profit.

In conclusion, Mr. Sampson says: "It is not the extension of education to all that is socially dangerous, but the belief that education ought to mean a blackcoated calling. Yet no people are more frequently guilty than teachers of suggesting that a boy is 'too good' to go into a workshop and ought to go into an office . . . . they (teachers) should be the last persons on earth to countenance the belief that a manual laborer who is educated is fitted for something better than manual labor. Surely the experiences of the war should have taught us that it is not what a man has to do that degrades him, but what he is, in habit and association. . . . We want the educated boy to rise; but we want him to rise above himself, not above somebody else."

"INTELLIGENCE."

Everyday Chemistry

What Our World Is Made Of

By WALTER HARVEY.

LOOKING at it from a chemist's point of view, there are about 79 different "elements" on the list of different substances which make up the sum total known to chemistry today; but the list is not permanent. New elements are constantly coming to light, and the work of some chemists in "Transmutation" casts doubt on many chemical theories. Most of these so-called "elements" occur only in very small proportions.

Our world, including its atmosphere, is almost one-half composed of oxygen. The exact proportion is figured at 49.85. The earth contains 47.17 oxygen. Water contains 85.79 oxygen. The air contains 20.8 oxygen (variable).

The most plentiful element next to oxygen is called silicon, and there is a fraction over 26 per cent of this element in the world's make-up. Thus oxygen and silicon together form approximately three-quarters or 75 per cent of the whole business. The solid part of the earth contains 28 per cent silicon.

Porportions of Metals

Silicon is the chief constituent, combined with oxygen, of all rocks and the sands and gravels which have come from them.

Next to silicon comes the metal aluminum, which in combination with oxygen and silicon is a junior partner in rocks, clays and etc. Aluminum forms a trifle over 7¼ per cent of the world and 7.84, or nearly 8 per cent of the crust of the earth.

Iron is over 4 per cent of the total and nearly 4¼ per cent of the crust.

Next comes magnesium, over 4 per cent of the total, and nearly 4½ per cent of the crust.

Then sodium 2 1-3 and nearly 2½ per cent of the crust.

Then potassium, with almost the same figures.

Then—a long way behind—comes hydrogen, which is almost one per cent of the total, and over 10½ per cent of the water, but less than one-quarter of one per cent of the crust.

Next, a metal called titanium, less than a half of one per cent.

Next, carbon, second in importance, from a chemical point of view, that is second to oxygen, but in some ways even more important, because far the most profoundly studied of all the elements; and yet it almost seems as though less is known of it.

There is less than one-fifth of one per cent carbon in the world and hardly any in either air or water, but a very large proportion in all life, and it is the chief constituent of coal and all oils, fats, etc.

Everything that has life contains carbon. I will enlarge on the subject of carbon later on.

The above are the eleven "elements" which head the list, and all of these (except the two metals aluminum and titanium) enter into life forms.

Other Constituents

Of the other sixty-eight elements known only a few are of any chemical importance. Nine more, viz., chlorine, bromine, phosphorus and sulphur, also enter into life. Barium is not present in life forms. Manganese in life, and strontium not in life. Nitrogen, which, although it forms 78 per cent of the atmosphere, is only three one-hundredths of the total of the world's make up. Flusoine is one-tenth of one per cent, and all the rest together only form one-half of one per cent of the total.

Of the above chlorine phorphorus sulphur, and especially nitrogen, are most important. Chlorine, because it is in salt; phosphorus because it is in all bones; sulphur, because of the valuable acid which it makes with oxygen and water, and other reasons. Nitrogen is a very active chemical agent, which is exemplified by its importance in explosives. Nevertheless in its ordinary form as four-fifths of the air it is very inert, and though we breathe in such a lot of it we only expel it again in the same form, retaining the other one-fifth, the oxygen, which is for our life. Given sufficient heat, however, nitrogen begins to "react," and then things begin to happen.

Basis of Life

Oxygen—Oxygen gives life. Without it we cannot live for more than a few minutes. It is half the world, half the crust of the earth; one-fifth of the air, and one-third, by volume, of the water. We breathe the air to use the oxygen in it, and we breathe out the nitrogen mixed with carbon dioxide (called carbonic acid gas) in place of some of it. While we are awake we breathe out (in combination with carbon, as carbon dioxide) more oxygen than we breathe in, but while we sleep we take in more than we exhale, and renovate the depleted supply. Therefore we cannot "carry on" for more than a certain time without rest and sleep to give nature a chance to restore the balance. Given enough sleep, and we increase the available store and have a storage battery to draw on when we wake again. In the days of torture people were kept awake until they died of oxygen starvation. About five days is the limit.

Plants inhale carbon dioxide and breathe out oxygen, but some in a less degree do the opposite.

Oxygen combines with metals to make "oxides." Many metals are not found free, but if wanted are chemically extracted from oxides.

When there is fire what we see is carbon and hydrogen combining with oxygen, and the action is so rapid that the combining particles grow white hot and give out light.

Water dissolves a small quantity of oxygen and the fishes breathe in what they need through their gills.

The oxygen which we breathe in immediately proceeds to go into combination with our bodies, and this produces the heat which they have to maintain. As long as we live it is by the slow combustion of our bodies, and if we got too much oxygen (more than one-fifth part of what we breathe in) we get drunk. If we do not get enough we cannot carry on, as is exemplified in high altitudes, where the air is expanded and our breathing apparatus, which is used to a more concentrated form, and therefore unable to get enough even by overworking it, fails us, and we collapse.

Flexible Standard of English

A DISTINGUISHED writer some years ago started a crusade in favor of pure English. He wished to counteract those influences which are forever at work debasing the standard of language; whether, as he seemed to think, that standard should be unalterably fixed, is yet another question. For in literature as in conversation there is a "pure English" for every moment of history; that of our childhood is different from today's; and to adopt the tongue of the Bible or Shakespeare, because it happens to be pure, looks like setting back the hands of the clock. Men would surely be dull dogs if their phraseology, whether written or spoken, were to remain stagnant and unchangeable. We think well of Johnson's prose. Yet the respectable English of our own time will bear comparison with his; it is more agile and less affected with Latinisms; why go back to Johnson? Let us admire him as a landmark, and pass on! Some literary periods may deserve to be called good, others bad; so be it. Were there no bad ones, there would be no good ones, and I see no reason why men should desire to live in a Golden Age of literature, save in so far as that milennium might coincide with a Golden Age of living. I doubt, in the first place, whether they would be even aware of their privilege; secondly, every Golden Age grows fairer when viewed from a distance. Besides, and as a general consideration, it strikes me that a vast deal of mischief is involved in these arbitrary divisions of literature into golden or other epochs; they incite men to admire some mediocre writers and to dispaage others, they pervert our natural taste, and their origin is academic laziness.

Certain it is that every language worthy of the name should be in a state of perennial flux, ready and avid to assimilate new elements and be battered about as we ourselves are—is there anything more charming than a thoroughly defective verb?—fresh particles creeping into its vocabulary from all quarters, while others are silently discarded. There is a bar-sinister on the escutcheon of many a noble term, and if, in an excess of formalism we refuse hospitality to some item of questionable repute, our descendants may be deprived of a linguistic jewel. Is the calamity worth risking when time, and time alone, can decide its worth? Why not capture novelties while we may . . . why not throw them into the crucible to take their chance with the rest of us? An English word is no fossil to be locked up in a cabinet, but a living thing, liable to the fate of all such things. Glance back into Chaucer and note how they have thriven on their own merits and not on professional recommendations; thriven, or perished, or put on new faces!

I would make an exception to this rule. Foreign importations which do not belong to us by right, idioms we have enticed from over the sea for one reason or another, ought to remain, as it were, stereotyped. They are respected guests and cannot decently be jostled in our crowd; let them be jostled in their own; here, on British soil, they should be allowed to retain that primal signification which, in default of a corresponding English term, they were originally taken over to express.—Norman Douglas, in "Alone."

Preserving Sandstone

Few kinds of stone vary more in quality than sandstone, and one of the difficulties encountered with it is that material which appears quite suitable for building purposes is apt to show extensive crumbling when exposed to the air. A British man of science suggests a very ingenious way of getting over this drawback. He has found that certain compounds of alcohol and silica, when exposed to moist air, deposit a material which forms a cement. When a piece of rotten sandstone is treated with this mixture it hardens up in the course of a few days, and the resulting cement resists the attacks of acids. It may be mentioned also that in Great Britain lime wash has been found quite useful as a preservative for sandstone.

Manganese Ore in Britain

Some time ago indication of the presence of manganese ore were detected in Scotland, and in order to test the extent of the formation a trial shaft was sunk. This revealed the existence, twenty-five feet below the surface, of a seam of manganese ore seven feet thick. Samples of this ore were examined and found to contain from 45 per cent to 65 per cent of the metal, thus being of a very high grade. This is not by any means the first deposit of manganese discovered in Scotland, but it gives every prospect of being important enough to make its commercial development profitable.

Caricature is one of the oldest forms of art.

Another View of German Business Situation

PROFESSOR SAROLEA sends to The Scotsman a notable article on his visit to Berlin. He gives a striking picture of the industrial ferment in Germany and of the results of the war.

Paris and Berlin

"I never realized so vividly as on this, my twentieth visit, the essential fact that Paris and Berlin belong to two different types of civilization," says Prof. Sarolea. "Paris is a city with a soul and a personality. It may be elusive, it may be whimsical, it may be exasperating to the foreigner, but the personality is always there. Berlin is a gigantic machine. It may be wonderful in its efficiency, it may compel the admiration of the most violent anti-German, but still it is only a machine. Paris, with all its boasts of cosmopolitanism and universality, and notwithstanding the seasonal invasion of tourists, is characteristically French. Berlin remains a conglomerate of heterogeneous populations. It has its two hundred thousand Jews; it has its quarter of a million Russians. It started as a colony of Wends. It became a colony of Hugenots. It was a barracks under Frederick the Great. It is a Slav-Semitic metropolis today. Paris, notwithstanding its many revolutionary outbursts, is the most conservative of towns. It is a museum of the past. There are a hundred quaint corners where the old regime lingers as tenaciously as amongst the 'habitants' of the Province of Quebec. On the contrary, Berlin is the city of the future; it is a new world in being. It is American in the pulsations of its feverish activities. Everywhere fresh businesses are growing up.

"At the beginning of the war I made a prophecy with regard to Germany which is now being realized. While I was engaged on a propaganda tour in Canada and the United States, I startled my audiences, who were expecting the ruin and disappearance of the German competitor as the reward of victory, by telling them that the German people would certainly be much more formidable competitors after the war, especially if they were defeated and because they were defeated. Like most political prophecies, my anticipation was only the deduction of common sense and a concrete realization of essential facts.

"It was obvious to me, in the first place, that the German people, even though vanquished, would still retain the qualities which had made their greatness in the past; in the second place, that a peaceful Germany would not be less but rather more industrious and industrial than a militarized Germany, that the activities which had hitherto been devoted to the pursuit of war would be consecrated on the avocations of peace, and that a million soldiers would be transformed from parasites into producers; in the third place, that even though the middle classes and leisured classes were to be ruined, as in fact they have been ruined, they would be compelled to work all the harder. And last, but not least, I realized that a proud nation, if defeated, would strain every nerve to rehabilitate itself in the opinion of the world.

Problem of the "Valuta"

"But there was one factor which I did not take into account when I ventured to make my forecasts of the reconstruction of Germany. I did not even remotely see the emergence of that latest and strangest manifestation of a capitalistic age—namely, the problem of the valuta. It is impossible to overrate the part which the factor of the valuta is playing in the private and public life of the German people today. It is the dominant fact of the industrial situation. And we may here see at work that 'law of compensation' which Emerson, in one of his most suggestive essays, has proved to be the most fundamental law of the universe.

"The depreciation of the German mark, its catastrophic fluctuation, may be a disaster to some countries of Europe, but it has been the salvation of Germany. A patriotic German may shudder to think what might have happened after the Armistice but for the fall of the valuta. The hundreds of health resorts of the Vaterland might have been deserted, even as the Swiss health resorts have been deserted. The foreigner might have refused to accept goods on any large scale coming from the land of the Hun. There would have been ten millions of unemployed. There would have been industrial chaos and starvation. Russian Bolshevism would certainly have spread to the banks of the Rhine.

Intense Activity

"Instead of this appalling catastrophe, we find every sign of the most intense industrial and commercial activity. We find every German working at high pressure. We find German exports increasing to an enormous extent. We find hotels and places of entertainment crowded all over the Reich. We find every health resort booming. The boom may not last for ever. Troublesome days may yet be in store for Germany when the mark recovers from the present slump and begins once more to rise. But, whatever happens in the future, the worst consequences have been averted, and owing to the depreciation of the mark, the German people have been able to tide over the most perilous transition years.

"Whilst the shopkeeper is taking advantage of the present valuta to exploit the foreigner, whilst the manufacturer and trader are denouncing the very factor which is causing the present phenomenal prosperity of the country, the German Government is proclaiming to the world that the fall of the mark inevitably means the collapse and ruin of the public finances. And it must be admitted that the complaints of the Government are more justified than the stupid or hypocritical complaints of the traders.

"We are witnessing in Germany, on a larger scale, a disconcerting paradox, which may also be seen in other countries. We may observe the contrast between a people which is becoming rich and a Government which is becoming increasingly poor. Enormous profits are being made. Untold millions are being accumulated. But these millions are leaving the country, in proportion as the valuta is being depreciated. The Reparations Commission is rightly pointing out that the German people is more lightly taxed than either the British or the French. The explanation is that, whilst the money is there, it cannot be raised for fiscal purposes. The Government may honestly desire to raise the regular taxes, but they have not the power. I was present at Weimar in the Summer of 1919 when Erzeberger introduced the famous Budget which sealed his doom. Others have followed, and have met with the same fate.

Feeble Governments

"Three years ago I wrote a long letter to The Scotsman on the 'Fourteen Points of the Reparations Policy.' There is not one line or statement which I should have to alter today. Only a strong Government could appropriate part of the huge accumulation of German capital for purposes of reparation. But the German Government of Herr Ebert and Herr Wirth is the feeblest of all European Governments outside Poland, and is holding power by the most precarious of tenures.

"I have not dwelt on the beneficial effects of the German valuta on commercial and industrial prosperity. We ought not to overlook its demoralizing effect on manners and character. Owing to the sudden fluctuations, there is no stability in present-day German life. People are living from hand to mouth. There is no inducement to save; there is every inducement to spend. Why should the thrifty person put his savings in a bank when, by doing so, he is sure to lose two-thirds of them in a very short time? Ten months ago I foolishly invested a hundred pounds in German marks. Today my hundred pounds are worth twenty-five pounds. The inevitable result is that the Germans either send their earnings abroad, or they invest them in land or buildings. More generally still, they spend their money as they make it. Hence the present extravagance of the big towns, the orgy of pleasure which must strike every foreigner. Every place of amusement is crowded. If you want a seat in a good theatre, even costing three or four hundred marks, you have to book several days in advance. Even before the war Berlin was no city of Puritans. Today it is the Babylon of Europe."

The Hydrautomat

To utilize a fall of water in order to raise water much higher than the height of the fall seems an impossibility. Nevertheless it has been achieved by a British inventor, and without the use of any power except that supplied by the falling water. The action is entirely automatic—as the name suggests— and there are no moving parts except the sluices. The apparatus consists of a series of tanks and tubes built into the form of a tower suggesting a kind of water ladder. The paradox is only apparent, as the volume of water raised above the level of the fall is less than that flowing over the weir, although the efficiency is surprisingly high. The apparatus is expected to have a wide field of usefulness in irrigation, especially where there exists a head of water that cannot at present be utilized in any other way. Another advantage is that a fall of dirty water can be used to lift clean water or any other fluid from another source. The invention has been patented in all countries, and astonishment has been expressed that this discovery was not made by the ancients, as it owes nothing to modern mechanical progress. It is, in fact, a supremely clever application of the natural mechanism of water and air, by which alternate suction and pressure is set going in a series of tanks, and continues for ever—or so long as the stream does not dry up.

Industrial Welfare in Scotland

When the construction of large factories was first begun, very little attention as a rule was paid to the health and comfort of the employees. The example given by Robert Owen about 100 years ago in Scotland was looked upon as the eccentricity of an enthusiast, but now it is generally recognized that on business as well as humane grounds the right policy is to give systematic care to the well-being of every class of worker. This phase of industrial enterprise has been very highly developed in England and Scotland, and the extent of its growth may be gauged from the fact that the Scottish Society of Welfare Supervisers has produced a national welfare magazine, consisting of forty pages, for distribution generally among those engaged in welfare work in Scotland. The aim of this magazine will be to co-ordinate as far as possible the various welfare activities carried out in Scotland.

Huge Oil Refinery

During the last three years a British oil company has been occupied in completing one of the largest oil refineries in the world. This refinery occupies a site of about 650 acres near a British port, and it has involved the expenditure of about three million pounds. From the jetties where the tank steamers are unloaded, pipe lines are laid down to eight tanks, which are capable of holding ten thousand tons of oil. Electrically-driven pumps are used to convey the oil from these tanks to storage tanks situated at the refinery about four miles away. The storage tanks have a total capacity of nearly twenty-one million gallons. With this up-to-date equipment a ten thousand ton oil tanker can be unloaded in about twelve hours, and can be reloaded with refined oil in twenty hours. In fact, oil arriving on the dock one day can be returned as refined oil on the third day. When work was begun, the refinery proved itself capable of dealing with fifteen million gallons of oil per month, but in course of time this figure will be greatly increased. This is the first occasion on which an attempt has been made upon a commercial basis to refine crude oil several thousand miles away from the source of production.

The Thrush's Nest

I watched her secret toil from day to day—
How true she warped the moss, to find a nest,
And modelled it within with wood and clay;
And by and by like heath-bells gilt with dew,
There lay her shining eggs as bright as flowers,
Ink-spotted over shells of greeny blue.
And there I witnessed in the sunny hours,
A brood of Nature's minstrels chirp and fly,
Glad as the sunshine and the laughing sky.

—John Clare.

Vaudeville Drama **AMUSEMENTS** Pictures Music

JAZZ GIRL FEATURED AS PICTURE'S HEROINE

Her Career Vividly Portrayed in Picture, "Nice People," Dominion's Feature This Week

What may happen to the modern jazz girl in her pursuit of pleasure-at-any-cost, is vividly portrayed in William de Mille's latest Paramount Picture, "Nice People," which will be shown at the Dominion Theatre for six days, commencing tomorrow.

The proudcer has achievad tha unique distinction of presenting a vital problem of today in a manner that is entertaining, amusing and artistically perfect.

Rachel Crothers' play, of the same name, furnished the theme for Mr. de Mille's latest screen drama. Clara Beranger, who adapted the story for the screen, followed the original play in the most important matters while adding several valuable scene sequences which the limitations of the stage forbade in the original story.

A truly all-star cast is seen in "Nice People." Wallace Reid plays the role of the young American who is unacquainted with the modern and sophisticated girl. Bebe Daniels is delightful as the girl. Conrad Nagel gives one of the finest characterizations of his career as the male counterpart of the "jazz girl." Julia Faye is the villainness, if such a term can be applied to the catty young woman, who does her best to ruin the romance of her friend because both happen to love the same man.

The supporting cast is equally notable. Claire McDowell, Edward Martindel, Bertram Johns, Eve Sothern, William Boyd and Ethel Wales are uniformly excellent in their respective roles.

The story of "Nice People" has to do with a modern girl who resents the sudden assertion of parental authority. In a fit of pique she finds herself accidentally in a seemingly compromising situation. The other man does not always understand but he is always loyal. With his aid and the assistance of a sympathetic aunt, the girl does a right about face that brings happiness in the end, but only after some trying experiences for the young woman.

Special musical numbers are to be included in the programme all week, and owing to these being new, and also to be presented in the way of an organ recital, Dominion patrons will doubtless be pleased to know that Mr. Handley Wells has to submit the following programme: "Who Loves You Most, After All?" (Henry R. Cohen); "Wake Up, Little" (Burke); "Chant Exotique" (Berge); "Imprist Elves" (Borch). Handley Wells, organist; M. Irvine, pianist.

Week's Amusements

THE SCREEN

Dominion—"Nice People."

With Wallace Reid, Bebe Daniels and Conrad Nagel, and a brilliant Paramount cast, depicting the carnival life of the youthful pleasure hunters of the day; all the ritual of the god of pleasure, conducted in an atmosphere of gaudiness, gaiety, flashing eyes and white shoulders. The theme is timely, and the powerful production will prove a great attraction on the screen, as it has done on the stage.

Columbia—"Without Fear."

Pearl White—emotional actress—handsome gowns—nice folks and snobs—proposals. Millionaire proposes—is rejected. Then girl proposes to man she has refused—he accepts. Good entertainment. One of the best pictures Pearl White has done.

Capitol—"The Bonded Woman."

Betty Compson in a romantic drama of shipwreck and South Seas, colorful and thrilling, thus making a picture that claims distinction because there are two leading men, John Bowers and Richard Dix, being both rivals for the favors of the Lovely Betty. Emotional and strongly depicted characters mark the production. The supporting cast is a capable one.

Royal Victoria—"Sonny."

Richard Barthelmess has been featured in the title role of George V. Hobart's famous stage success, "Sonny" as a picture vibrates with the human appeal of mother love. The story is of a blind mother and a soldier boy who masqueraded as her dead son. Mr. Barthelmess is even better than he was in "Tol'able David" in this latest work.

THE STAGE

The Playhouse—"The Girl From Tokio."

Show Number 3, in two parts, including Justina Gilbert, violinist, Bob Webb, in "Golfing"; Erale Felch, humorist, and "Too Bad," one act in a domestic episode. Part Two—Potted comic opera, "The Girl from Tokio," with the following cast: Justine Gilbert, Eileen Allwood, Eunice Campbell, Peggy Lewis, Bob Webb, Herbert Kent, Bun Hobdey, Reginald Hincks, Jack and Effie Felch. Engagement Wednesday night, first time.

ANCHOR FOR COW'S TAIL

To prevent the playful cow from gently (or otherwise) switching the farmer's face at milking time, Will F. Johnson, of Harvard, Neb., has invented a convenient anchor for the animal's tail. It consists of a spring clamp that is clasped around one of the hind legs of the cow just above the knee joint. Attached to this clasp is a short chain to which in turn is fastened a tail-engaging clamp or spring clasp which is pinched on to the bushy part of the tail. This arrangement permits Bossy to wag her tail to a moderate degree—which usually satisfies her—whereas she is prevented from using it in the face of the milker.

DEPICTS WORLD OF WEALTH AND FOLLY

"Foolish Wives," on Royal's Screen This Week, Is Fascinating Drama of Frivolities

When the parting curtain bares the screen for the initial presentation of "Foolish Wives," the audience should remember that for every minute that it is shown thereon more than $6,000 has been spent on its production.

But people will forget to think in terms of money as they watch the unfoldment of the drama; gaze in fascination at a world more strange than the customs of a savage land—a world of wealth and wanton folly and fashions frivolities; the creed of whose devotees is self-indulgence, whose ambition, the perfect achievement of nothing.

Without parallel in the world's history the exotic life of Monte Carlo has created its own atmosphere—an atmosphere possible of screen presentation only by the reproduction down to the smallest detail of the surroundings, the magnificent Casino, the Cafe de Paris, the chateaux and villas, the gardens and the seas, the streets, the cosmopolitan crowds—their types and costumes, their mode of life; the supreme intrigues, extravagances and adventures.

It is in this manner that more than a million dollars in money—a seeming eternity of strenuous activity on the part of thousands of people, and nearly two years in actual time, have been spent in the production of "Foolish Wives."

Thus, "Foolish Wives" is not only the first real million dollar picture, but, without a doubt, it is the first costly picture that justifies its seeming extravagance. So fine is its artistry that its huge cost will be among the least of the last impressions it will make.

"Foolish Wives" will be shown at the Royal Victoria Theatre, Monday, September 18.

WHEAT IN ALBERTA FILLING ELEVATORS

EDMONTON, Sept. 9.—Golden streams of wheat are beginning to pour into the elevators in every district in Central and Northern Alberta, cutting having been practically completed, and threshing is well advanced.

There is no shortage of harvest hands. Crops are short in some northern districts, but generally the yield is measuring up fairly well.

Dehydrating of fruits and vegetables takes out only the water.

WOMAN'S WILL WINS IN NEW FOX FILM

Pearl White Stars in Exciting Picture Which Will Be Showing at Columbia Tomorrow

If men and women were governed by a set of rules there wouldn't be any fun living in this whirling world, would there? That men and women are not so governed—or are so governed only to a small degree—is the reason why there is so much charm to the stage and to motion pictures. In the new William Fox picture, "Without Fear," which comes to the Columbia Theatre tomorrow and Tuesday and Wednesday, is a woman who defies the rules of high society and runs

"WITHOUT FEAR"

Featuring the noted emotional actress, Pearl White, showing at the Columbia Theatre tomorrow, Tuesday and Wednesday.

off with democracy. The whole thing is very exciting, because it teaches that one cannot expect daughters to do as social tradition holds they should do, unless there be reason and common sense back of the demand.

When aristocracy becomes tyrannical it fails, as history shows. In this picture aristocracy tries to keep a girl from a newly-made millionaire—a noble man who has come up from nothing. But while aristocracy strives to abide by its set rules it has failed to progress, and finally finds itself bowing humbly to modern democracy as represented by the young millionaire.

The girl not only defies aristocracy but is very unconventional. She climbs in at the window of the millionaire and blandly tells him that he is compromised and will have to marry her. He is willing and they are happy. Pearl White is the star.

BONDS ARE TIED BY LOVE AND GRATITUDE

Sheer Romance and Thrilling Moments Feature "The Bonded Woman," at Capitol

Bonded by a debt of gratitude and love—such is virtually the meaning of the unusual title of "The Bonded Woman," Betty Compson's latest Paramount Picture, directed by Philip E. Rosen, which has been declared to be the best in which this popular star has been seen to date.

Albert Shelby LeVino wrote this play for the screen from a story by the late John Fleming Wilson. There are virtually two leading men, played by John Bowers and Richard Dix. The one is a rough but big-hearted first mate, with a craving for drink, the other, a ship owner, polished and a man of the highest character.

When the mate saves the life of Angela's father (Angela being the role interpreted by Miss Compson) she feels an intense debt of gratitude. Later this ripens into love; but when he is accused of theft, she believes that he is unworthy of her. Also, he is a drunkard. The other man loves her and she promises to wed him, but at the last moment realizes that only with the first man can happiness lie, and goes in search of him.

A wreck is contrived for the ship of which he is now master and the man and woman are cast away upon an island, where he reforms and becomes a man among men. The disappointed ship owner realizes the facts, and when his rival is exonerated of the theft by the confession of the real thief, appoints him one of his sailing masters, thus proving his own character.

Sheer romance, thrilling situations and powerful emotional moments, as well as strongly depicted characters, render this one of the finest pictures Miss Compson has appeared in for some time. "The Bonded Woman" comes to the Capitol Theatre all this week, starting tomorrow. John Bowers and Richard Dix portray the leading roles in support of the star.

HALL CAINE WRITES "THE CHRISTIAN" TITLES

Goldwyn has completed arrangements by cable whereby Sir Hall Caine will write the titles for the screen version of his novel, "The Christian," which Maurice Tourneur is now producing at Goldwyn's studios in Culver City, Calif.

Sir Hall went to the Isle of Man with Director Tourneour and the leading members of the cast while the exteriors were being shot. It was due to the author's influence that the consent of the London officials was obtained to photograph the big mob scene in Trafalgar Square in the early morning—a feat of such unusual magnitude that the London newspapers printed first page stories about it.

Mr. Tourneur is making rapid progress on the interiors for "The Christian" and as soon as photography has been completed and the film assembled, a print will be dispatched to Sir Hall in England in order that he may title it without having to leave his London home.

Fatal Fire at Carillon

SHERBROOKE, Que., Sept. 9.—A disastrous fire occurred at Carillon, Que., causing the death of one woman, severe burns to her husband, the total destruction of two dwellings and a butcher shop, rendering three families homeless and causing property damage of several thousand dollars. The fatality occurred when Mrs. Banger, wife of the proprietor of the butcher shop, tried to start the kitchen fire by using what she thought was coil oil, but which proved to be gasoline.

Re-Created **COLUMBIA** Theatre

Three Days Only
Mon., Tues., Wed.

Prices
Matinee ..... 15¢
Children ..... 10¢

Prices
Night ..... 20¢
Children ..... 10¢

—ALSO—

COMEDY AND NEWS

Beautiful Ruth Roland in "White Eagle"

ORCHESTRA
Direction
MURIEL HALL

Usual Prices
MATINEE
20c and 25c
Children
10c All Day

Capitol Entertainment

Usual Prices
EVENING
20c and 35c
Children
10c All Day

BETTY COMPSON

IN

"I'm not sacrificing myself. God help me, I love him!" So she—

Which man won her? The millionaire or the derelict?

A romantic drama of shipwreck and South Seas, primitive passions and an all-conquering love. Richard Dix and John Bowers in the excellent cast.

From the popular story by John Fleming Wilson

Lovely Betty in a colorful South Seas romance that is one long delicious thrill!

Scenario by Albert S. LeVino
Directed by Philip Rosen

The Bonded Woman

Her Greatest Triumph Since the World Famous "Miracle Man"

OTHER CAPITOL SPECIALTIES

Return Engagement of
VICTOR EDMUNDS
Famous Canadian Tenor
IN NEW SONGS

Capitol Comedy
News and Travels
Orchestral Feature Selection, "Firefly"
LESLIE GROSSMITH and CAPITOL ORCHESTRA

WORLD AT A GLANCE A LECTURE TOPIC

William Darwin, F.R.G.S., of Australia, Will Describe Travels on Thursday Evening

If "potted opera" is according to the palate of the day, why not also "Potted Travel"?

This is the form of entertainment which Mr. William Darwin, F. R. G. S., of Australia, is offering in his lecture, "The World at a Glance," to be given at the Amalgamated Veterans' hall, 1406 Douglas Street (over T. Burns' old store), on Thursday evening this week. Mr. Darwin is one of two Australian soldiers who have arrived in the city lately en route from the Old Land to his home in the Antipodes. He is an experienced lecturer, as reference to numerous cuttings from English and Scottish papers testifies, and it seems as if Victoria is to listen to a particularly interesting speaker on a more than ordinarily interesting subject. Mr. Darwin is an Australian who saw service in the air force during the Great War, and subsequently went to England and Scotland to study. He is now on his way back to his own country, and there should be hundreds of people in Victoria who would wish to hear his address both on the score of the speaker's reputation as a geographer and entertainer, and because he is a returned soldier and a citizen of a sister commonwealth.

"He carried the great crowd as they had never been carried before," reported The Orkney Herald, referring to Mr. Darwin's address in Birsay recently. "He told of the wonders of Australia, New Zealand, Honolulu, America, and many other countries which he had visited, and one actually felt they had been on the trip with him. During his two and a half hours' address he used no notes, but had a wonderful power of speech, and with his free and easy Australian style and straightforward delivery he held his audience as if he were a great magnet."

Elsewhere in this paper it was reported that Mr. Darwin was the first man to join the Imperial force from Australia, "which is," the writer adds, "probably the most eloquent evidence of his loyalty and enthusiasm for the Empire."

Seldom does Victoria have the opportunity of listening to a lecturer from the Antipodes, and there should be a great deal of very interesting information in Mr. Darwin's address relevant to the scenic wonders of Australia and New Zealand as well as the customs of the white and native populations of these countries. Mr. Darwin is a song-writer, and it is more than probable that he will sing one of these compositions during the evening.

The meeting is open to the general public, men and women and children. Tickets are on sale at Diggon's, the offices of the Canadian Legion, Amalgamated Veterans, and the I.O.D.E., Jones Building.

THE NEW FRENCH REMEDY.
THERAPION No. 1
THERAPION No. 2
THERAPION No. 3
No. 1 for Bladder Ailments. No. 2 for Blood & Skin Diseases. No. 3 for Chronic Weaknesses.
GOLD MEDALLIST PARIS 1878 LONDON 1884.
LECLERC MAY CO. HAYMARKET, S.W.1. LONDON.
SEE TRADE MARKED WORD THERAPION ON THE BRIT. GOVT. STAMP AFFIXED TO GENUINE PACKETS.

MR. ERNIE PETCH

One of the chief members of the musical and comedy "Show Number Three" at the Playhouse during the past week. Formerly a member of the popular "Dumbells" and a Victoria favorite, Mr. Ernie Petch has made a tremendous hit with his monologue, and particularly with the revival of his famous "Yiddish" song.

Vancouver Island

AGED CITIZEN DEAD

Mr. A. R. Kerr, of Ladysmith, Passed Away Yesterday, Aged Eighty-Two Years

LADYSMITH, Sept. 9.—After an illness extending over four days, Mr. Archibald Rutherford Kerr passed away at the hospital on Friday evening at 7:30 o'clock. Deceased was 82 years of age, having been born at Craighall, near Edinburgh, on December 8, 1841. He first came to the United States and after returning to his old home in Scotland he latterly drifted to British Columbia, where he has resided since 1895. Deceased was held in high esteem by his many friends here, and was the father of seven boys, namely: John, Thomas, James, David, Alexander, Arthur and Malcolm, besides 37 grandchildren and 17 great-grandchildren. Three of the sons now live in the United States and the rest reside in this Province. He was a prominent member of the Masonic Order, under whose auspices the funeral will take place at 5 o'clock Monday evening.

PORT ALBERNI NEWS

PORT ALBERNI, Sept. 8.—Mr. R. R. M. Thomson, who has been an inspector under the Pacific Lumber Inspection Bureau at the Alberni Pacific Lumber Co. plant for the past six months, is leaving for Vancouver today, where he will be employed on the same work.

The Misses Betty and Freda Hilton are returning to Crofton School, Vancouver, today, on completion of the Summer vacation.

Owing to the large number of children attending the public school, together with the new pupils enrolled at commencement of present term, the accommodation has been found inadequate, and it has been decided to take another room and employ an additional teacher.

The Hon. A. M. Manson, Attorney-General of B. C., was a visitor in town yesterday.

Mr. E. Graham Williams, who has been here for the past few days, returned to Victoria this morning.

Mr. Cornelius Vanderbilt, Jr., has written to a local resident stating that owing to pressure of journalistic work he does not expect to be able to pay a visit to his Sproat Lake residence until April or May next year. He is at present living in New York and has had a Summer home at Long Island.

LADYSMITH NEWS

LADYSMITH, Sept. 9.—The heavy wind storm last Thursday evening caused many apples and other fruit to be scattered over the ground.

Everything points to a record output at the collieries this month. So far the output has exceeded that of previous months by many tons.

The annual Fall exhibition will be held on the 28th and 29th of September in the Agricultural Hall, and the outlook for a successful fair this year is excellent. In former years there were many complaints on account of the lack of room, but this year there should be no cause for grumbling on this account. The new building has been constructed with an idea of accommodating all the requirements of the district, and from every quarter comes assurance that the number of exhibits will more then treble those of former years. Formerly it was impossible to provide the necessary accommodations for a livestock show, but this year all the trouble in that respect will be obviated by the provision of buildings that are equal in extent to those of any place in the Province.

The anniversary services of the local Presbyterian Church will be held on September 24 in Ladysmith. Among those who will take part in the services is Rev. Leslie Clay, the popular clergyman of Victoria. Other clergymen in the Province will also participate in the ceremonies.

Some idea of the business activity of a town may be found in the number of travelers in the city. Just at the present time the leading hotels are crowded with representatives of the wholesale houses of Eastern Canada and British Columbia, and the most encouraging thing is that all report a satisfactory volume of trade. The merchants also speak in the most satisfactory terms of the trade in all the stores.

By the breaking of a pulley at the power plant, Ladysmith citizens were deprived of light for several hours on Thursday evening. Later, assistance was received from the power house at Extension, and the usual volume of light was restored.

There was an unusually large attendance at the regular monthly meeting of the Ladies' Guild of St. John's Church, which was held in the vestry last Wednesday afternoon. Mrs. Stephenson was appointed president of the guild for the balance of the year, and Mrs. B. Hill secretary pro tem. After the routine business was transacted there was an animated discussion as to ways and means of raising urgently needed funds. It was finally decided to hold a dance on Friday, October 6, in Gould's Hall, and the committee in charge will spare no pains in seeing to it that the music, refreshments, etc., shall be of the very best.

Seek More Power

LADYSMITH, Sept. 9.—On the instructions of the electric light committee men are now constructing a weir on Bush Creek to determine absolutely correct records at that stream. It is understood that 300 horsepower can be developed in this creek, in which event the overload at the present power plant will be greatly relieved.

Ralph Wright & Son, who own a blacksmithing business in Ladysmith, have decided to instal an acetylene welding plant in their already extensive shop. The apparatus has been ordered from Vancouver and was expected to arrive here today.

METCHOSIN W.I. MEETS

METCHOSIN, Sept. 8.—The regular monthly meeting of the Metchosin Women's Institute was held at the Metchosin Hall yesterday afternoon.

The attendance was good, and a new member, Miss Wareham, was enrolled.

An interesting address on September gardens was read by Mrs. Alice-Coley, dealing chiefly with plants and window boxes.

Much discussion took place regarding the future activities of the institute, particular attention being given to the improvement of the school grounds.

In all probability a joint meeting of the Metchosin Farmers' Institute and the Women's Institute will be held at the end of September, when Mr. Gibbs, of the Department of Education, will speak.

ASSESSMENT FOR NURSE AUTHORIZED

ALBERT HEAD, Sept. 9.—A meeting of the ratepayers of the Albert Head district was held at the schoolhouse this evening in order to vote the necessary assessment in part payment of the salary of a district nurse. The motion to make the assessment was proposed by Mrs. E. C. Hart, seconded by Mrs. F. H. MacIlwaine.

The vote was taken by secret ballot, the result being a majority of seven against three in favor of the necessary assessment. The meeting then adjourned. Capt. G. P. Ashe acted as chairman.

Church Service Today

ALBERT HEAD, Sept. 8.—Divine service will be held in the Albert Head school house today at 11 a.m., when Rev. F. Comley will preach.

PICNIC ENJOYED

Two Hundred Young People of Christ Church Sunday School at Mount Douglas Park Yesterday

Late as it is in the season for picnics, that which the young people of Christ Church Cathedral held yesterday at Mount Douglas Park proved to be the most successful in the history of their Sunday School. About 200 of the children left the city at 9:30 in the morning, three big motor trucks providing the transportation. Provisions were taken along and luncheon and tea were enjoyed at the picnic grounds in intervals arranged between the sports events.

Swimming and races afoot and by boat were popular features of the outing, and in the middle of the afternoon Dean Quainton arrived and presented prizes to the winners in the different events. It was a beautiful day, and the choice of the picnic-ground proved very successful from every standpoint. Mr. A. L. Merrix and Mr. Walter Miles were in charge of the outing, and conveners were Mrs. Banwell, refreshments, and Mr. Bruce Bradin, sports.

Christ Church Sunday School is reopening today, the senior classes meeting at 10 o'clock this morning, the junior and primary classes at 2:30. It is understood this will be the last year the Sunday School will meet in the old building.

Dynamiters in Buffalo

BUFFALO, N.Y., Sept. 9.—The International Railway Company today announced offers of rewards totalling $10,000 for the conviction of perpetrators of dynamite outrages that have occurred on its lines since the carmen struck. The strike has been in progress since July 2. There have been no recent disorders.

Oregon disabled world war veterans are receiving about $100,000 monthly from the federal government.

COMING TO
ROYAL VICTORIA
Monday, Sept. 18th, 1922

Children, 10c
Adults - 20c

ROYAL

ALL THIS WEEK

There's Many a Sunny Smile in "Sonny"

RICHARD
BARTHELMESS
IN
"SONNY"

He wondered what she'd say when she found he was not her brother.

A Sweet, Strong Splendid Drama of Humanity

Simple, Sincere, Genuine

If You Can Stand a Real Throb and Accept an Inspiration From a Powerful Story of an Everyday Character, You'll Love "Sonny"

MUTT and JEFF
In "Amid Pyramids"

FOX NEWS
News of the World in Pictures

SUNSHINE COMEDY
"Excuse Me, Sheriff"

Coming Next Week, "Foolish Wives" The Greatest Photodrama That the Mind of Man Has Ever Conceived

THE PLAYHOUSE
The Home of Music and Comedy

Reg. Hincks Presents
Show No. 3
In Two Parts

Part Two
POTTED COMIC OPERA
"The Girl From Tokio"

Everybody wants to laugh. Ask apyone who has attended.

CAST—Justine Gilbert, Eileen Allwood, Eunice Campbell, Peggy Lewis, Bob Webb, Herbert Kent, Bun Hobday, Reginald Hincks and Jack and Ernie Petch.

Starting Wednesday, Sept. 13, at 8:30 P. M.
PRICES 30¢, 55¢ and 85¢
All Seats Reserved. Box Office Open Monday, 10 A.M. Phone 3801

PART ONE

Justine Gilbert
Violinist

Bob Webb
In "Golfing"

Ernie Petch
Humorist

"TOO BAD"
A Domestic Episode in One Act
Eunice Campbell, Bun Hobday and Ernie Petch

PARTIES ARE MANY IN SOUTH AFRICA

GENERAL SMUTS STANDS FIRM AMID TURMOIL

Labor Has Increased Its Membership in Parliament Since General Election Last Year

Parliament was prorogued in July, and the most strenuous, and in some respects the most stormy, session in the life of the Union Parliament has ended, says a Mail correspondent in Cape Town.

From a legislative point of view the first half of the session was unproductive. The debates on the Rand revolt and its aftermath dragged out to a length which wearied the country and the members, but the time thus spent was not entirely wasted. A great deal was done to fix the attention of the country, and especially the back-veld, on the dangerous tendencies of the socialistic wing of the Labor movement, supported, as it has been, by a large section of the Nationalist Party in South Africa.

There can be no doubt that there have been serious misgivings in the Nationalist Party and amongst Nationalist members as to the wisdom of the pro-Labor—one might say almost pro-revolution—policy of Mr. Tielman Roos, the Nationalist leader in the Transvaal, and it is felt that in the country districts at any rate, the trend of public opinion, which had been running away from the South African Party, has now turned to them.

In the latter part of the session the government was able to get through a substantial volume of solid and progressive legislation. It has passed an electricity bill providing for state inauguration and control of electric power schemes. It has passed a bill providing a liberal bounty system to favor the establishment on a large scale of an iron and steel industry. It has passed many measures calculated to tighten up and improve the system of agricultural export. It has secured parliamentary sanction for an extensive scheme of new railway development, the first since before the war, involving the building of eight hundred miles of new railway lines at a cost of £4,000,000, and the minister of railways has announced that the government intends to proceed at once with the electrification of a large section of the main line between Durban and Johannesburg. Altogether the government can be congratulated on the progress it has made.

Dwindling Majority

General Smuts's luck, often described as proverbial, seems to have deserted him during the last eighteen months as regards his parliamentary majority. At the election of 1921 it seemed as if he were firmly established in the saddle for the statutory life of the present parliament, five years. At that election the results were as follows:

Ministerialists	78
Nationalists	45
Labor	10
Independent	1
Ties	2

New elections in the constituencies which tied resulted in one seat going to the Ministeralists and one to the Nationalists. The Nationalists got another seat on petition; two Ministerials were unseated in Cape Town constituencies on petition, and at the new elections Labor won both seats.

Early in the present session Mr. J. G. Hunter, the South African Party member for Stamford Hill, a Durban constituency, died suddenly. The South African Party nominated a strong candidate in the person of General Wylie to contest the seat, and the Labor Party nominated their leader, Colonel Creswell, who had been defeated at the general elections of 1921. After a strenuous contest Colonel Creswell was returned by a majority of thirteen. Mr. Hunter's majority had been over four hundred in February, 1921, so that this turnover was a sore blow to the government. Colonel Creswell's win can be attributed largely to the feeling that he should be in parliament, to his personal popularity, and to the government's unpopularity with civil servants and railway servants.

Standing of Parties

The present position of parties is as follows:

Ministeralists	74
Nationalists	46
Labor	13
Independent	1

Eliminating the Speaker, therefore, the government has a majority of thirteen, and when the House is in committee this majority falls to twelve.

Two years have now passed since the South African Party and the Unionists amalgamated, and it is now possible to express an opinion as to how the coalition is working. On the whole the results may be described as excellent. There are no doubt profound differences of point of view among the urban and rural sections of the party, but there seems to be a praiseworthy feeling of loyalty among all members towards the party and its leader, and there is no reason why the fusion should not become permanent.

The Nationalists, as a parliamentary opposition, have failed lamentably. Their strength lies on the back-veld and on country platforms, not on the floor of the House. In fact, as far as an effective opposition goes, the small Labor section on the cross benches have really done more and worked harder than the numerically numerous Nationalist party.

The Rand seems to be settling down after its disturbances, and it is possible to look forward hopefully to a renewed era of prosperity. But there is still an aftermath of bitter feeling among a section of the population which will call for the highest statesmanship on the part of the government and the utmost consideration and tolerance on the part of leaders of industry.

BETTY COMPSON
Star in the romantic drama of romance, thrills and South Seas shipwrecks in "The Bonded Woman," showing all week at the Capitol

DOMINION

Tomorrow
Usual Prices

William de Mille's
"NICE PEOPLE"

A Dramatic Expose of the Jazz Life of Today

The Sensational Comedy-Drama That Broke Records on Broadway, Starring—

Wallace Reid
and
Bebe Daniels

Supported by
CONRAD NAGEL
and
JULIA FAYE

"The Hand That Rocks the Cocktail Rules the World"

Are the young people of today headed for the dogs on a wave of jazz and cocktails? This startling picture proves that a halt must be called. Played by an all-star cast.

"Is This the Mad Age?"
"Are We Running Wild?"

—ADDED FEATURES—

"BRITISH-CANADIAN" NEWS
THE CREAM OF ENGLISH EVENTS

Pathe Review

Dominion Comedy
THE LATEST COMEDY SCREAM—ENTITLED
"DANGER"

CHESS COLUMN

"Good company 'a a chessboard."
—Byron's "Don Juan."

To Correspondents: Address all communications to Chess Editor, The Colonist, Victoria, B. C.

London International Congress

Reference to the events in this important tournament have been omitted up to the present, owing to our annual suspension of the column for the Summer months. At the date of writing detailed advices have not been received as to the prize-winners, although the expected news is being eagerly watched for throughout the chess world at large.

It is twenty-four years since the world's chess masters gathered together in Great Britain for competition in a great international tournament. The Congress of 1899, which also took place in London, resulted in the definite establishment of Dr. Emanuel Lasker as the then greatest chess player, and for twenty-three years following he successfully met all challengers, being finally defeated by the present world champion, J. R. Capablanca. Notwithstanding the presence of several European masters who are, perhaps, relatively, little the inferior of the Cuban, it has been generally anticipated that the latter would carry off the chief prize at the present Congress.

The tournament was opened on July 31 at Central Hall, Westminster, by Mr. Andrew Bonar Law, the Unionist leader of the House of Commons. The magnitude of the event may be gauged from the fact that about 150 competitors were assembled to take part in the various classes. There were 16 in the Masters' tourney, who represented the following countries, viz., Great Britain, H. E. Atkins, V. L. Wahlhich, and F. D. Yates; Cuba, J. R. Capablanca (world's champion); Russia, A. Aljechin and E. A. Snosko-Borowski; Poland, A. Rubinstein; Ukrania, E. D. Bogoljubow, and Dr. S. Tartakower; Czecho-Slovakia, R. Reti; Jugo-Slavia, Dr. M. Vidmar; Hungary, G. Maroczy; Holland, M. Euwe; Italy, Professor D. Marotti; Canada, J. S. Morrison; Australia, C. G. Watson.

Of the first prize winners in the 1899 Congress, G. Maroczy (who came out third in that contest) is the only representative. Four have died, in the persons of Pillsbury, Schlechter, Tchigorin and Mason, while the remainder (Blackburn, Jaganowsky, Lasker and Showalter) have retired from competitive chess.

In opening the Congress, Mr. Bonar Law facetiously (but perhaps none the less truly) remarked that chess players knew their blunders were irretrievable, and therefore moved with circumspection, but that politicians sometimes become so adept at evading the consequences of their follies that they took no pains to avoid getting themselves into messes.

In an interview with a press representative, Capablanca intimated that he favored Aljechin or Rubinstein for first place. As for himself, he modestly suggested that he did not expect to be lower than fourth or fifth place.

At the end of the third round, the leading scores were: Aljechin and Bogoljubow each 3; Capablanca 2; Reti, Rubinstein and Vidmar, each 2½.

We shall in due course publish a selection of games from the tournament.

The following brevity occurred in the recently concluded Pistyan tournament. The winner is a tried veteran of many years' experience in European chess circles.

Vienna Opening

WHITE	BLACK
R. Spielmann	Johner
1. P-K 4	1. P-K 4
2. N-Q B 3	2. N-K B 3
3. P-B 4	3. P-Q 4
4. P x K P	4. N x P
5. N-B 3	5. B-K 2
6. P-Q 4	6. O-O
7. B-Q 3	7. P-K B 4
8. P x P e.p.	8. N x P
9. O-O	9. N-B 3
10. B-K N 5	10. B-K N 5
11. Q-K	11. P-K R 3 ?
12. B x P !	12. P x B
13. Q N 3	13. B-Q 3
14. N-K 5	14. Q-K 2
15. N x P !	15. K N x N
16. Q x B ch	16. Q-N 3
17. Q-K 4 ch	17. K-R
18. R-B 7	Resigns

WALLACE REID
Popular star with the Cosmopolitan production, "Nice People," showing at the Dominion Theatre all week.

ROTARIANS HOLDING BALL IN ARMORIES

Big Social Function to Take Place October 6—Tickets Going on Sale This Week

Further arrangements for the big Rotary Club ball to be held in the Armories on October 6 have been made. An energetic committee, consisting of Rotarians Frank Sehl, chairman; Bob Playfair, Bob Strachan, Alan Howard-Gibbon and Alex. Peden has been active within the last few days planning to make the function one of the outstanding affairs of the coming season.

The Armories will be beautifully decorated for the occasion with the Rotary colors. Tickets will be on sale by Thursday at the stores.

Ozard's orchestra will provide the music for the dance, which will commence at 9 o'clock and continue until 2. A special supper will be served.

The purpose of the dance is to raise funds to finance Rotary activities.

SCOTTISH DAUGHTERS HOLD ANNUAL MEETING

Esquimalt Branch of Women's Society Elects Officers for Another Year

The annual meeting of the Scottish Daughters League, Esquimalt, held at the Rex Theatre, Esquimalt Road, on Friday evening, was very well attended. Mrs. Jane Nicol, the president, occupied the chair. After routine business was transacted, the election of officers, who all went in by acclamation, for the coming year took place, with the following result:

Hon. president, Mrs. Wise; president, Mrs. Jas. Nicol; first vice-president, Mrs. Butler; 2nd vice-president, Mrs. Rodgers; trustee, Mrs. Wallace; secretary, Mrs. Robert McIntosh; assistant secretary, Mrs. Lock; treasurer, Mrs. Tom Scott; chaplain, Mrs. Dobbie. Conveners to make all arrangements for the next meeting on Sept. 23: Mesdames Johnson, Wallace and Rodgers. At this meeting, Mrs. Greenless, of Vancouver, will be present to instal the newly elected officers and to assist the Esquimalt League in celebrating their first birthday night, as it is now just one year since inception of the branch. Mrs. Greenless is president of the Scottish Daughters League in Vancouver.

A pleasing feature of Friday's programme was the report that three Scottish babies had received birthday mugs during the year, they being baby McBeath called after the president, Mrs. Nicol (Jean Margaret), and baby Young (Margaret Moreen), and baby Hobnott (Donald). Refreshments provided by the executive were served at the close. Mrs. Robt. McIntosh and Mrs. Jas. Nicol, at the request of the G.W.V.A., agreed to assist them at their tag day on Saturday. A social and dance will be the programme for the next meeting of the League on Friday, the 22nd.

Hay fever is on the increase in the Western states.

Another New Laundry Service Plus Bigger Laundry Value. It's Another Health and a Labor Saving Step for the Woman and a Money Saving One for the Man.

This New Service of Ours We Have Decided to Call the—

Semi-Finished Service

What does this new service mean to you? It means that we will wash your entire family bundle INDIVIDUALLY, making it spotlessly pure and clean by SEVEN different waters. We will iron the bed and table linen and return the balance damp (NOT WET) ready for ironing. Don't fail to try this "SEMI-FINISHED SERVICE."

Price is Only **17 Lbs For $1** Additional Pounds, 6c

Entrust Your Washing to a Careful Laundry

Just Phone 172

VICTORIA STEAM LAUNDRY CO.
Always The Best

COLDS IN THE HEAD INFLUENZA LA GRIPPE
Relieved in a night by
GRIP-FIX
IN CAPSULE FORM
Formula: Lobelia, Phenacetin, Quinine, Salol, Cutlets, Cloves and Camphor Monobromate—just what your physician would use.
At all Druggists 35¢ BOX
THE VANCOUVER DRUG CO., LTD.
Special Agents

Dominion Academy of Music

Corner Cook and Fort Streets
Principal, MADAME KATE WEBB, M.I.S.M.
(On British Government Register of Fully Qualified Music Teachers)

Pupils prepared for all exams of Assoc. Board of Royal Academy and Royal College of Music, London, Eng.

1032 successes. Highest number in Canada, including Licentiate Diplomas (L.A.B.) for Singing and Pianoforte (Teachers' Degrees and Solo Performers).

Pupils' monthly recitals. All Theory Classes free to Students. Harmony classes now forming. Autumn Term begins Sept. 1st. Phone 1021.

Columbia School of Music

1106 Broad Street — Phone 7378

Principal, Mrs. Burdon-Murphy, A.C.V., M.R.I.A.

Courses offered in Vocal (Italian Method), Piano, Violin, Theory, Harmony, Elocution.

The Recitals held every month by the pupils are free and open to the public.

Pupils prepared for examinations of Assoc. Board of Royal Academy and Royal College of Music, London, Eng. Splendid results at this year's examination.

Special terms to pupils entering the school during September.

Motors & Motoring

Right Now

Have the dead oil removed from your crank case.

It is dangerous to run your motor month after month without cleaning out the dirty oil.

OUR CRANK CASE SERVICE IS FREE

Our modern repair shop will save you money in an overhaul job.

Consult us if you are considering an overhaul—you'll find our prices right.

Cylinders Reground

Radiators Rebuilt, Recored, Repaired

Batteries Repaired and Charged — Automobile Accessories and Tires

OPEN DAY AND NIGHT

McMorran's Garage

727 Johnson St. Phone 2977

Exide

MADE IN CANADA

BATTERIES

So important is a good battery to your comfort and economy in motoring that you should make sure your new car is equipped with a long-life Exide

Exide Batteries of Canada, Limited

153 Dufferin Street

Toronto

Harry F. Davis

Local Distributor, Exide Batteries

Phone 418. Night Phone, 3465L

Automobile Engineer, Electrician and Electrical Supplies

Oils, Greases, Batteries 921 Gordon St.

SPEEDOMETER IS NEEDED ORNAMENT

Saves Time, Trouble and Money for Owner if Given Proper Attention —Various Types Described

One device about a motor car which generally receives no care from the owner, perhaps because it requires so little, is the speedometer. This useful and delicate mechanism is to the automobile what the pressure gauge is to the steam boiler. It is, in a manner of speaking, a safety device; it tells you when you are putting on "too much steam."

More than that, however, the speedometer is the faithful friend of the careful motorist. It has been called the watchdog of the automobile, but it might more truly be called the watchdog of the owner's pocket book.

The wise automobilist checks up on his speedometer periodically to insure its accuracy. Then he checks readings to make sure he is getting maximum gasoline and oil mileage. Thus his speedometer tells him if the component units of the car are functioning as they should.

Some knowledge of the speedometer's make-up is essential to the car owner who would keep it in proper condition for the work it must do.

Types of Speedometer

Four definite types of speedometers—the English prefer to call them "odometers"—are in use. These are magnetic, centrifugal, hydraulic and air-actuated. The magnetic type is probably most common.

This type employs but one moving part—a circular magnet. Over this, but not touching it, is an inverted metallic cup, on the rim of which is a row of figures that indicate the miles per hour. The magnet is revolved by a flexible shaft, its field acting on the dial cup. As the magnet's speed increases, so does its magnetic pull. Thus the dial cup is drawn around to indicate the increased speed.

All speedometers have certain characteristics in common; the variations are in the means employed of actuating the mileage dial. All these instruments have a rotating shaft that is flexible and is housed in a moving part of the mechanism, usually the front wheel.

Needs Expert Care

While it practically has been the universal custom to connect the speedometer with a front wheel, recently the idea of using the propellor shaft has come into marked favor. A few makers are connecting the speedometer with the transmission unit, and claims of maximum quiet, perfect lubrication and protection are made for this location.

When something goes wrong with the speedometer itself the car owner is advised to take it to the service station. He would stand just as much chance of repairing his watch as this instrument.

There are, however, other derangements that he can repair. For instance, the coupling at the bottom of the speedometer head sometimes shakes loose, so that, while the shaft still revolves, the dial does not register. To fix this the end of the shaft should be loosened from the head, pushed firmly in place and tightened in the housing due to abrupt bends. Then the speedometer will fail to register. When trouble occurs look first at the shaft and see that it has as few bends as possible and these long and sweeping.

Another thing to watch is in making a change from one size of tire to another on the wheel that drives the speedometer. This will make the reading inaccurate. Even a change to oversize will cause inaccuracy.

FOR FALL DRIVING

A Good Battery Is Needed There Are None Better Than the

PHILADELPHIA DIAMOND GRID BATTERY

Jones Battery Shop

Opposite Capitol Theatre

804 Yates Street Phone 3714

HORSES BEING FORCED OUT BY AUTOMOBILES

Farmers Have Long Since Taken to Motor Vehicle to Replace Old Dobbin

"A few years ago when many were crying that the automobile was driving the horse from the city, few persons realize that in a short time it would drive old Dobbin from the farm.

"Improved automobile machinery is doing farm work much faster and cheaper than ever the horse could, and so is getting the favor," declared Mr. Willis, of Jameson & Willis, Ltd., local Studebaker dealers.

"About one farm out of every four in 1920 had an automobile. The exact figures were a total of 7,904,000 farms and 2,146,362 of them had motor cars," said Mr. Willis. "In addition there were 130,000 motor trucks used on farms at the time of the last census, and 246,000 tractors similarly employed. Of course, these figures were compiled two years ago, and the number has undoubtedly been increased greatly since that time.

"Telephone and radio communication have brought the ranch into immediate touch with the markets."

SPARK PLUGS COME UNDER TWO HEADS

Spark plugs may be divided into two distinct classes: The type which may be readily taken apart and the type which does not come apart.

In the case of the two-piece plug the porcelain core should be removed and the carbon deposits scraped off. The metal shells and points should be cleaned in a similar manner.

Care should be taken in reassembling this type of plug that the points be adjusted to the proper gap, and the porcelain core undamaged.

Contrary to popular opinion, emery cloth should never be used for cleaning spark plugs. There is danger of the emery dust being carried into the cylinders. Furthermore, emery removes the glaze from the porcelain core, greatly increasing carbon adhesion, thereby causing short-circuits.

The one-piece type of plug can best be cleaned by scraping the carbon with a sharp pointed knife.

Where the carbon is excessively hard, the plug may be reconditioned by boiling in lye and water.

If time permits, either type of plug may be cleaned by soaking over night in kerosene—the carbon residue may then be quickly removed with a sharp knife.

You will find that a spark plug is more readily removed if the threads are wiped with a good graphite when the plug is put in.

From time to time it is a wise plan to test a spark plug for leakage—squirt oil round the base and into the shell—the leaks will immediately show up by bubbles.

FEDERAL MOTOR NOW BUILDS FAST TRUCK

Revercomb Motors, Limited, After Long Wait, Receive First Shipment of Fast Express Truck

After waiting their turn for over six months the Revercomb Motor Company, Limited, received their first shipment of Federal Fast Express trucks from the Detroit factory yesterday. This new truck is the latest product of the Federal Motor Truck Company and the demand has been so great for this speed wagon in the East that the local agency has been unable to get a shipment until now.

"In this new Fast Express you have the finest truck of its class on the market today," stated Mr. Ed. Revercomb, yesterday. "There were many things which the factory set out to accomplish in building a light fast Federal and it has taken something like two years to incorporate all of them into one vehicle. In this time the factory built a total of five fast Express jobs which have travelled, all told, over 50,000 miles, using various motors, axles and other units to find those which prove absolutely up to requirements.

"You must realize," continued Mr. Revercomb, "that a really good fast express job is a very difficult thing to build. The problem of combining highest quality, light weight, extra speed and low price all into one truck was a stupendous undertaking. Again, during much of the experimental period, the material markets have not been favorable. But all that is past. However, it is adjusted now and the battle has been won."

Almost all of the units used in this Federal truck are well known to the trade as being the best obtainable. The specifications are as follows: Federal pressed-steel radiator, Continental J-4 motor, Timken worm-drive, axle, Timken front axle, Remy starting and lighting, Borg & Beck clutch, Alemite chassis lubrication, Zenith carburetor, Gemmer steering gear, Chrome Vanadium steel springs, steel dash, riser and toe boards, 5-inch husy steel frame, disc steel wheels, 3-inch tubular propeller shafts, spark and throttle advance, interchangeable 5-inch cord tires, heavy duty battery, Detroit Gear transmission and Internal Duplex brakes.

BEST ARTICLES GIVE THE BEST RESULTS

In Making Purchases, Car Owners Would Do Well to Remember This—Price Not All

"People who want to save money and trouble should never for a moment consider the purchase of a cheap, inferior article," says a local expert.

"Mere price is far from being as important as results and the sum total of results is what determines the real worth. This is particularly true in the storage battery world, which is saturated with cheap nameless batteries, manufactured by companies or individuals with no responsibility and sold at a price which clearly indicates that quality is conspicuous for its absence," he continued.

"The average buyer does not seem to realize that the price—the full price—is always paid. No one can dodge it. It must be paid either in cash at the time of purchase or it must be paid through what is lost in inefficient service. For every penny saved in quality there are many pennies lost in results.

"A battery is not a mechanical product like many things that go into the automobile. It is more of a chemical proposition that requires the utmost care in the manufacture. Quality absolutely will render efficient service at all times, the motorist must expect to pay a fair price. My advice to all car owners is to avoid the product that proclaims itself as 'just as good' for 'less money.'"

MURPHY'S MOTOR HAS FOUR CARBURETORS

Gets More Speed Than Others From Similar Engines, Speed King Finds

Jimmy Murphy, winner of the Indianapolis race, is an outstanding expert in motor practice. While the particular car he is campaigning this year is exactly like many others in design, construction and materials, it so happens that Murphy's motor develops more power and speed than the others. That is why Jimmy Murphy won the Indianapolis race at record-breaking speed. Murphy's motor is an eight-cylinder in line, having a displacement of 161 cubic inches approximately, based on a bore and stroke of 2.685 by 4 inches. The motor was designed by a Californian, built by him and turned over to Murphy and his mechanic, Olsen. Identical motors were turned over to other drivers and mechanics and placed in identically-designed and constructed cars, but the true mechanical ability of Murphy made his motor do better than the others. It was made so by constant experimenting with different clearances for parts, different carburetors, first two, then four, then eight and then back to four again, and so on until Murphy assured himself that his car turning the 2½ mile Indianapolis track in 1 minute 26 seconds, was the best that any human being could get out of it. He was right. Others with similar cars and engines could do no better than 1 minute 28 seconds.

Murphy's engine turns up 4,400 revolutions per minute when wide open on the track, and it develops something like 120 horsepower, though the designer never really tested it with a dynamometer.

The engine has a compression ratio of 7½ to 1, which gives a compression pressure of approximately 115 pounds. The fact that the engine has large valve areas and four carburetors should at once suggest its ability to attain high rotative speeds, for upon the burning of a large volume of gas in the shortest time depends this all-important quality of a racing engine. It was found that good distribution of gas could not be had with two carburetors, and that eight carburetors did not give any improvement over four. These carburetors are of the rotary throttle type, the throttles being operated by shafts coupled together.

STUDEBAKER LIGHT-SIX

$1,675

f.o.b. Victoria, B.C.

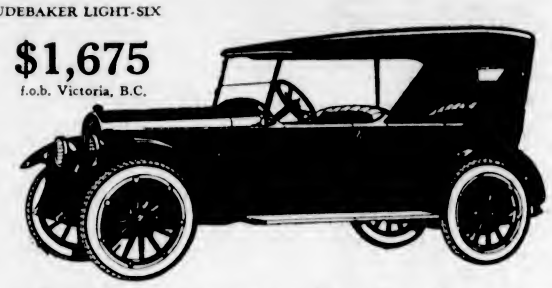

COMPARE the Studebaker Light-Six, at its new low price of $1,675, with cars of even higher price. Note its greater intrinsic value, which is evidenced by such refinements and features of construction as:

Completely machined crankshaft and connecting rods; aluminum detachable head motor; four-bearing, bronze-backed, crankshaft; silent timing chain; thermostatically-controlled cooling system.

Cowl ventilator; parking lights; thief-proof transmission lock, reducing insurance rate 15 to 20%; large rectangular plate glass window in rear; genuine leather upholstery; seat cushions, nine inches deep.

In addition, you get the in-built Studebaker durability, economy of operation and comfort which owners the world over find in their Studebaker cars. And your purchase is safeguarded by Studebaker's seventy years of experience in building vehicles of all kinds—a record which no other manufacturer can equal.

Come today and see this remarkable value—the Studebaker Light-Six at $1,675.

MODELS AND PRICES—f.o.b. Victoria, B.C.

LIGHT SIX 5-Pass., 112" W.B., 40 H.P.		SPECIAL SIX 5-Pass., 119" W.B., 50 H.P.		BIG SIX 7-Pass., 126" W.B., 60 H.P.	
Touring	$1,675	Touring	$2,195	Touring	$2,750
Roadster (3-Pass.)	1,675	Roadster (2-Pass.)	2,145	Speedster (4-Pass.)	2,985
Coupe-Roadster (2-Pass.)	2,145	Roadster (4-Pass.)	2,195	Coupe (4-Pass.)	3,825
Sedan	2,685	Coupe (4-Pass.)	3,285	Sedan	4,085
		Sedan	3,575		

Cord Tires Standard Equipment

Studebaker

"Built-in-Canada"

JAMESON & WILLIS, LTD.

740 Broughton Street Phone 2246

THIS IS A STUDEBAKER YEAR

A Car of Excess Strength

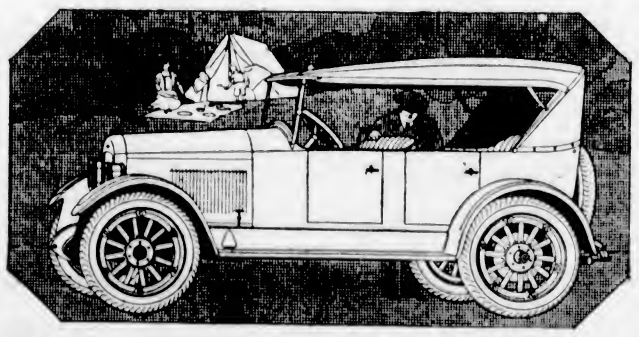

Six Cylinders—50-Horsepower

When Paige determined to make the Jewett the highest-powered Six in its field, the motor was only a part of the task.

In addition to the mighty, 50-horsepower engine, Paige engineers designed a chassis, the strength of which is far in excess of all possible requirements, regardless of speed or road conditions. Clutch, transmission, drive-shaft, differential, rear axle—every part is more than competent to do its full duty.

Factors of safety, comfort and durability have been built into this sturdy chassis by master designers.

Let us show you how in this car Paige specialists in high power and its application have met your most exacting demands.

It is sold and serviced by Paige dealers everywhere

DOMINION GARAGE

Gordon and Courtney Streets Phone 846

JEWETT

A Thrifty Six Built by Paige

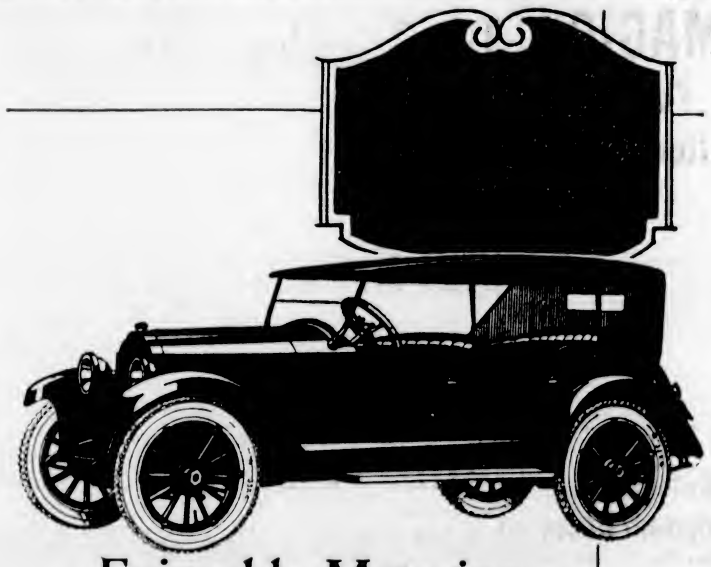

Enjoyable Motoring

—that is absolutely free from care

THE Willys-Knight motor, highest development of the Knight sleeve-valve principle, delivers a smooth, ceaseless, silent flow of power, greater than the power of any other engine of its size and weight.

Free from the troubles common to poppet valves, it turns carbon, that deadly enemy of most motors, into a friend and ally which builds up its power, so that it improves with use.

The car is especially designed to match the motor in long life and distinction. Its sturdy steel chassis beats off jolts and jars and holds the body permanently free from rattles and squeaks.

The Willys-Knight is fleet, comfortable, responsible—and a sound investment.

THOMAS PLIMLEY

Broughton Street at Broad Victoria, B. C.

WILLYS-KNIGHT

Batteries

Wear Out for Two Good Reasons

Every battery has two kinds of wear—the natural slow wear due to use, and the more rapid wear that comes from abuse.

Let us keep the proper amount of water in your battery by putting in a little every two weeks and test with the hydrometer to make sure there's enough charge. Come in to Battery Headquarters at the first faint sign of trouble.

Then your battery will wear out slowly and gradually, giving you uninterrupted service at lowest cost per month and per mile.

This service is free to any car owner.

Rolfe Electric and Battery Co., Ltd.

Yates Street at Quadra
Day Phone.....7290
Night Phones
3785R ..... and 4638R

Concerning Electrical and Battery Troubles

After making a FREE examination, we tell you:
WHEN it WILL be finished,
WHAT it WILL cost,
The RESULTS to expect.
Also that if the results are not as we claimed, we make no charge.
If these terms appeal to you see

MINTY and WHITE

Electrical Specialists on Cars
WILLARD SERVICE STATION
1819 Douglas Phone 1575

Let "MAGIC" Be Your Battery Man

Magic has saved many Victoria motorists the expense of a new battery.

We Can Prove This Statement—but the man who says that Magic will injure storage batteries can't prove his statements, and we have $50 for a charitable institution if it can be shown where Magic will not give a battery a new lease of life.

Every knock is a boost. Don't listen to the knockers or discord your battery until you have tried Magic. It is guaranteed.

Automotive Equipment House
758 Yates Street Phone 394
Next to Library

A
Triumph BATTERY
for
Ford Cars $27.50

Guaranteed 18 Months
No Better Battery Is Made
Investigate

McCANDLESS Battery Co., Ltd.
929 Yates Street
Next to Revercomb Motors, Ltd.

LEARN JUST WHAT GOOD CAR MEANS

Buyers Must Study Up the Essential Things to Consider in Making Their Purchase

"A most important investment is the purchase of a motor car. If the prospective buyer is to get the most out of his investment," states Mr. Lovell, sales manager of the Atkinson Motor Co., Ltd., local Durant dealers, "it is necessary that he is grounded in the essentials of motor car knowledge beforehand.

"There are ten important points that the purchaser should consider carefully before making his selection. They are: 1, Economy; 2, power and flexibility; 3, durability; 4, comfort; 5, safety; 6, convenience; 7, ease and care; 8, easy riding; 9, beauty; 10, style.

"It would be a safe plan if these points were studied in the order named.

"Economy heads the list because it is the important question of the times. Buying a car having an economical record, one which will give you a maximum amount of mileage for each gallon of gas. This is governed by the type of motor, the bearings, lubrication and the weight.

"Power is the next important essential to be considered. You do not want to be bounded by any limitation in this respect. You desire to be able to go anywhere and at any time, and for this reason you want power in your automobile.

"An asset which we all seek in buying a motor car is durability. When one considers the amount involved in the investment, this is very important. This feature of a car depends upon the character of its maker, his honesty, his wholesome ideas, his standards, his long experience and his successes in the automotive industry. His car is usually as durable as his record.

"Convenience and comforts must not be passed lightly. Purchase a car which affords those little conveniences which make motoring really enjoyable and free from care.

"Follow these rules of selection and the car you eventually purchase will be just a real good one for your purpose."

SAVE GAS and De-Carbonize Your Engine
by fitting our
Vaporizer and De-Carbonizer

Fitted while you wait on cars equipped with vacuum tanks for $5.00
Patents Pending
THE MECHANICAL MOTOR WORKS, LTD.
1834-36 Oak Bay Avenue, Victoria
Phone 5964
Made in Victoria

Exceptional Tire Service

Our Tire Service Department will look after all your

Tire Troubles

Agents for
AMES-HOLDEN
GUTTA PERCHA
Tires and Tubes
Imperial Gasoline
Polarine Oils

Jim Bryant

Johnson at Broad
Phone 7781
"The House of Service"
Gasoline Station

Auto Tops

Made to Order and Repaired.
See Our Prices.

AUTO BODY BUILDERS
JOHN MESTON & CO. LTD. VICTORIA B.C.
ESTABLISHED 1875

1407-11 Broad St. Phone 3212

SPEED DEMONS FIND THRILLS ON HIGHWAYS

When does the racing driver get his greatest thrill? Is it on the fast speedway, as he sits behind his racing motor and takes the lead in the race to the accompaniment of the cheering fans? No, it is not, according to Art Klein, winner of many a hard-fought race in the speed bowls of the country.

The big thrill of the racing driver is when he escapes death at the hands of some novice passenger car driver on the highway or the crowded downtown streets at twenty or twenty-five miles an hour, according to Klein.

WILLYS-OVERLAND INVADES ENGLAND

Optimistic View of Business Is Taken by Old Country Branch Manager —Business Looks Good

An optimistic view of the future as regards Willys-Overland business in Great Britain is taken by Sir William Letts, K.B.E., managing director of Willys - Overland - Crossley, Ltd., Manchester, England, who recently visited this country.

Sir William Letts visited the big Willys-Overland plants at Toronto and Toledo, and following a conference with Willys-Overland officials, he made the following statement: "I am optimistic. Optimistic—yes, but not foolishly optimistic. The outlook for the future in our country is better. There are many problems, serious ones, still to be solved and many obstacles to be overcome. Hard work and good judgment are going to help solve these problems and overcome these obstacles."

Sir William Letts' organization has been remarkably successful in their representation of the Willys-Overland interests in Great Britain. They have most effectively combined the English and American ideas of merchandising and introduced a number of ideas entirely new to that country. Possibly the best known of these was the big electric sign of the Overland car with its wheels turning, which was given a most conspicuous place on Piccadilly Circus. Sir William Letts says he has many new ideas which he is taking back to England, and which will aid in making the Overland one of the most talked-of cars in Great Britain.

CONTESTS WON BY NEW PAIGE MODEL

A very interesting news item appeared in Times-Union, of Albany, N.Y., regarding the speed, power and hill-climbing ability of the New Jewett recently placed on the market by the Paige-Detroit Motor Car Company, of Detroit.

The story reads as follows:

So many conflicting claims have been made concerning the speed, power and hill-climbing ability of automobiles of various makes that the Albany Automobile Club, in conjunction with The Times-Union decided to settle the matter for itself, so far as that city is concerned. Consequently a series of contests was arranged and the first, to test hill-climbing ability and speed, was staged with Menands Hill as the objective selected.

Any owner or dealer was entitled to enter any make of car without fee or restrictions. Entrants were divided according to price classes, class two, for example, including any car selling from $700 to $1,200. The contest attracted wide attention, 8,000 people lining the course.

The Jewett was easily the winner over all the cars in class two, in which there were eleven entrants. Accelerating to a speed of fifty-six miles an hour, the Jewett went over the top of the hill in fifty-four and one-fifth seconds, establishing a record for getaway and speed. Two other Jewett entries were conspicuous in this event, one taking second place, and a third driven by a woman, tying for third place.

Under an eight-column head declaring the Jewett to be the "speediest small car of the year," "Trescot," automobile editor of The Times-Union, said: "It was not a freak performance. The fact that second and third places were also won by Jewett cars in from one to two seconds slower time than the first Jewett is ample evidence that these 1922 small models of Paige are probably the speediest small car of the year."

MOTOR NOTES

Jameson & Willis, Limited, received word yesterday that they had been awarded second prize in the Class B Midsummer Canadian Studebaker Sales Sweepstake Contest. This contest is for the greatest number of cars sold during the months of July and August. The contest is worked out on a per capita basis. The cup for this sweepstake is now on its way to Victoria and will be on show at Jameson & Willis, Limited, on its arrival.

Mr. Jack Cartier has just completed the outdoor showroom. The new showroom has space for twelve cars.

Mr. George Murdock, one of Victoria's pioneer automobile repairmen, is now in charge of the McMorran's Garage repair shop.

Mr. Charlie Mitchell is now selling Gray-Dorts for Jameson & Willis, Limited. Charlie says the new Gray-Dort is pretty hard to beat for power, speed, comfort and looks. He hopes to dispose of several within the next few weeks.

H. A. Davie, Limited, local McLaughlin-Buick distributors, expect their first shipment of the 1923 models on Tuesday. Two other carloads are following within the next week or so. Most of the three shipments are already sold.

Mr. Dave W. Burnett purchased a new Hupmobile last week from the Consolidated Motor Company, Limited.

Mr. James Rennie, of the Rennie-service Garage, has just returned from a twenty-four-day trip to Southern California and Mexico. Jim reports the roads are in excellent condition for touring.

The Atkinson Motor Company, Limited, has delivered a Durant "6" 7-passenger Sedan to Mrs. K. C. Anderson. The sedan is exceptionally well finished. Refinement is emphasized in every detail, inside and out. The seats are generously wide and deep, so designed as to make riding most comfortable. Beauty and good taste in fitting, finish and upholstery give the interior of the Durant all the charm promised by the graceful lines and fine appearance of the exterior.

Have you formed the habit of saving the useful hints you read in the papers? Doubtless you read a useful pointer and expect to remember it when wanted. But when the time comes the advice is forgotten and you go on in the same old way. Paste all such useful bits of information in a scrap book and read them over occasionally. Then when the time comes to use them they will be fresh in mind and easily recalled.

Choked Engine

Too rich a mixture will carbonize the spark plugs and choke the engine, which may run unevenly.

Another FEDERAL 1 to 7 ton capacities

THE ALL-SPECIALIZED-UNIT
FEDERAL Fast Express
IS HERE FOR YOUR INSPECTION

We have long awaited the Arrival of the Federal Fast Express. Through more than two years of careful experiment and testing, the truck trained engineers of Federal and more than forty truck parts makers have given us a light delivery truck that is the last word in speed trucks—the fulfillment of every requirement of highway express transportation.

With a Continental J-4 Force Feed Lubrication Motor—with Timken Worm Drive—Disteel Wheels—Remy Starting and Lighting—Borg & Beck Clutch—Eisemann Magneto—Zenith Carburetor—Stewart-Warner Vacuum Tank—Gemmer Steering Gear—Exide Storage Battery—Detroit Gear Transmission this Federal Fast Express is ALL that you could wish for in a light truck.

SEE IT TODAY—AND NOTE ITS LOW PRICE

Revercomb Motors, Ltd.
Phone 270 925 Yates St.

CHEVROLET
(For Economical Transportation)

Beauty—Comfort—Power and Great Economy

This beautiful Chevrolet 4-door Sedan is a car that anyone can be proud to own.

At the same time it is the world's lowest priced, high-grade Sedan, providing the privacy of a limousine at less than the cost of most open cars.

The chassis is powered with the famous Chevrolet valve-in-head engine—the car foundation with which Chevrolet is breaking all world's records for the sale of standard equipped automobiles.

The body is strictly high-grade Fisher production — superior in style, comfort and durability.

The Chevrolet Sedan is light in weight and splendidly balanced. It is an ideal, all-season car for the Canadian family, equally well adapted for city or country use.

Its purchase price includes complete equipment—there is nothing to buy but the license, gasoline and oil.

Investigate the Difference Before You Buy.

Comparisons Sell Chevrolet

Consider the equipment of this Sedan: Standard Rear Axle construction — strong, quiet, spiral bevel gears. Standard Transmission — three speeds forward and one reverse. Standard Electrical System—starter, electric lights, Remy ignition. Standard Cooling System — pump circulation, large honeycomb radiator. Demountable Rims with extra rim. Cord Tires, Speedometer. Ammeter. Oil Pressure Gauge. Turnstedt window regulators, dome light, robe rail and door locks.

CHEVROLET MOTOR COMPANY OF CANADA, LIMITED
Subsidiary of General Motors of Canada, Limited

CHEVROLET
For Economical Transportation

BEGG MOTOR COMPANY, LTD.
937 View Street LOCAL CHEVROLET DEALERS Phone 2058

Important Notices, Employment, Business and Professional Directory, Wants, Etc.

INDEX TO CLASSIFIED ADVERTISEMENTS

For the convenience of those who wish to refer to any special advertisement in the Classified Columns, the following list has been alphabetically arranged, and each classification furnished with a number, viz.:

ANNOUNCEMENTS 1
MALE HELP WANTED 2
TEACHERS WANTED 38

The numbers shown at the right side of each heading appear in consecutive order in the columns. The alphabetical arrangement is not consecutive.

Acreage—For Sale 33
Acreage—For Rent 40
Acreage—Wanted 16
Agents Wanted 31
Announcements 1
Autos for Hire 50
Automobiles 51
Business Chances 64
Billiards and Pool 56
Boats and Launches 36
Business Directory 37
Cycles and Motorcycles 30
Church Notices 8
Dancing 37
Dressmaking 9
Educational 6
Farms for Rent 66
Farms for Sale 47
Farms Wanted 46
Flats and Apartments to Rent 61
For Sale—Miscellaneous 13
Furnished Rooms Wanted 17
Furnished Rooms to Rent 18
Financial 60
Houses for Sale 30
Hotel Directory 36
Housekeeping Rooms to Rent 19
Lost and Found 7
Music 7
Miscellaneous 10
Money to Loan 60
Personal 60
Professional Directory 66
Property for Sale 34
Property Wanted 37
Poultry and Livestock 36
Room and Board 15
Room and Board Wanted 16
Summer Resorts 36
Societies and Lodges 4
Situations Wanted—Male 4
Situations Wanted—Female 5
To Rent—Houses 33
To Rent—Furnished Houses 66
To Rent—Miscellaneous 11
To Exchange 8
To Lease 64
Teachers Wanted 38
Timber Beckers 3
Wanted—Male Help 2
Wanted—Female Help 3
Wanted to Rent—Farms 61
Wanted to Rent—Acreage 66
Wanted to Rent—Flats and Apartments 21
Wanted to Rent—Houses 65
Wanted to Rent—Furnished Houses 36
Wanted to Rent—Miscellaneous 12
Wanted—Housekeeping Rooms 40
Wanted to Buy—Houses 40
Wanted to Borrow 33
Wanted—Miscellaneous 14

CLASSIFIED ADVERTISING RATES

One and one-half cents a word each insertion, nine cents a word a week, with a minimum of 14 words; cash with order. No advertisement accepted for less than twenty-five cents.

Death and Funeral Notices, $1.60 first insertion, $1.00 for each additional insertion. Marriages, Cards of Thanks and In Memoriam Notices, $1.60 per insertion.

Birth Notices $1.00 per insertion.

Business or Professional Cards, of four lines or under, $6.00 per month. Additional space at $.80 per line per month.

No advertisement charged to account for less than $1.00. Phone 11.

BIRTHS, MARRIAGES, DEATHS

BIRTHS

CURTIS—On September 8th, to the wife of H. W. Curtis, 1617 Camosun Street, a daughter.

MARA—On September 9th, at the Victoria Private Hospital, Victoria, B.C., to the wife of J. Lytton Mara, a daughter.

DEATHS

MILLER—On September 8, at his home, 470 Constance Ave., Esquimalt, John Grant Miller, beloved husband of Mrs. Elizabeth S. Miller, age 41 years, born in Wick, Scotland, and a resident of this city for the past nine years. The deceased is survived by, besides his widow, one brother at home, his parents, three brothers and four sisters in Scotland, and one brother in Vancouver.

The funeral will take place on Monday, the 11th inst., at 10.60 o'clock, from the Sands Funeral Chapel. Interment will be made at Ross Bay Cemetery.

CARD OF THANKS

Mr. and Mrs. G. Hick and family wish to thank their many friends for their heartfelt expressions of sympathy and beautiful floral tributes in their recent sad bereavement in the death of their beloved son.

IN MEMORIAM

GREENSHAW—In loving memory of Pte. Charlie Greenshaw, who was killed in action on Sept. 2nd, 1918.
—Inserted by his Mother and Sisters.

GREENSHAW—In loving memory of Pte. Arthur Greenshaw, who died of wounds on Sept. 9th, 1918.
—Inserted by his Mother and Sisters.

FUNERAL DIRECTORS

SANDS FUNERAL FURNISHING CO.
1314 Quadra Street
Phones: Office 3306, res. 6063 and 7063
PROMPT, EFFICIENT SERVICE, DAY OR NIGHT

PRIVATE family rooms. Beautiful chapel, and funeral service and appointments to comply with every wish. Lady assistant.

B. C. FUNERAL COMPANY, LIMITED
(Hayward's)
734 Broughton Street Established 1867

CALLS responded to day or night. Charges reasonable. Embalming for shipment a specialty. Lady attendant.
Phones: 2235, 2236, 2237, 1773R
Reginald Hayward, Secretary
Frederick Caselton, Manager

McCALL BROS.
FUNERAL DIRECTORS
Formerly of Calgary, Alberta
Office and Chapel, corner Vancouver and Johnson Streets
Modern Service Moderate Charges
Phones 386 and 6107R

THOMSON FUNERAL HOME
1625 Quadra St. Phone 498
Night or Day
Licensed Embalmers Lady Attendant
Fine Motor Equipment
Reasonable Prices Refined Service

FLORISTS

BROWN'S VICTORIA NURSERIES
Leading Florists
618 View Street Phone 1238
"Say It With Flowers"

THE POST SHOP
Phone 1001 Residence Phone 6163L
Member Florists' Telegraph Delivery Ass'n.
Floral Designs on short Notice
613 FORT STREET

ANNOUNCEMENTS 1

A DANCE in Colwood Hall, Tuesday, September 19th. Good music. From 9 to 1. Refreshments. Admission 50c.

BIG dance, Caledonia Hall, every Saturday. Admission 25c. Wallace's orchestra.

COURT Triumph, Ancient Order of Foresters, invites membership between the age of sixteen and forty-four years. For information, apply 6330 Lee Ave., or phone 2390.

MILITARY 500 and Dance, Ladies' Auxiliary St. Andrews and Caledonia Society, Thursday, 14th, 8.00, 11 scrip prizes. Meeting, 7:30.

MILITARY 500 and dance tonight at Orange Hall, Courtney St., 8.30. 10 scrip prizes. Free tambola, a ham.

MOOSE ball, Caledonia Hall, Wednesday, 20th. Refreshments. 9-piece orchestra. Dancing 9.00 to 1. Gents $1, ladies 50c.

MILITARY 500, Orange Hall, Tuesday, 8.30. Good scrip prizes.

NEW Club, military 500 and dance, Monday, 8.30 p.m., 1630 Gov't St. 25 cents.

THE monthly meeting of the Local Council of Women will be held in the Arts and Crafts Rooms, Central Building, on Monday, September 11th, at 2.30 p.m. Full attendance requested.

WHIST Drive, Royal Review, W.B.A., Harmony Hall, Monday, 11th, 8:30; scrip prizes. Review meeting, 8 p.m.

WHIST drive and dance tonight in Foresters' Hall at 8.45. Two $4, $3 and 60c scrip prizes.

WOMEN'S Auxiliary to Canadian Legion—Social and dance in the club rooms on Monday, September 11, at 8 o'clock. Admission free, by ticket obtained at secretary's office, to members and wives. Visitors 25c.

CHURCH NOTICES 8

ANGLICAN

Christ Church Cathedral. Holy Communion, 8 a.m. and 9:30 a.m. Matins and sermon, 11 a.m.; preacher, the Dean. Evensong and sermon, 7 p.m. (changed from 7:30); preacher, the Dean. Sunday School: Senior classes, 10 a.m.; Junior classes, 2.30 p.m. Very Rev. C. S. Quainton, D.D., Dean and Rector.

St. Mary's, Elgin Road, Oak Bay. 8 a.m., Holy Communion. 11 a.m., matins and sermon. 2.30 p.m., Sunday school in St. Mary's Hall. 4 p.m., Holy Baptism. 7 p.m., evensong and sermon. Rev. G. H. Andrews, M.A., rector.

St. John's, Quadra Street. 8 a.m., Holy Communion. 11 a.m., Morning Prayer, service especially for children. 6.30 p.m., Sunday School. 7.30, Evensong; preacher, the rector, Rev. F. A. P. Chadwick, M.A.

St. Barnabas' Church, corner Cook and Caledonia, car No. 3. Holy Eucharist, 8 a.m. Matins, 10 a.m. Holy Eucharist, 11 a.m. Evensong, 7:30 p.m.

St. Saviour's, Victoria West. Holy Communion, 8. Morning Prayer, 11. Sunday School, 2:30. Evening Prayer, 7. Morning sermon, "Like an Olive Tree"; evening, "The Bow of God."

BAPTIST

Emmanuel, corner High School grounds, Car 6, Fernwood, stops at door. Rev. William Stevenson, pastor; director of music, Mr. Fred Parfitt. 11 a.m., "Magnificent Grace." 7.30 p.m., "Our Chinese Neighbors." Sunday School Rally, 2.30. Welcome to all.

First Baptist Church, corner Yates and Quadra. Rev. W. P. Freeman, B.A., pastor. Services today at 11 a.m. and 7.30 p.m. Sunday School at 10 a.m. Morning subject, "Elements of a Christian Faith." Evening subject, "How to Get What You Want." The pastor will preach. A cordial welcome to all.

CHRISTADELPHIAN

Christadelphians. Liberal Rooms, Broughton St., near Government St. Morning, 11 o'clock, public lecture. 7:30 p.m., subject, "One God and Father of All." All welcome.

Christadelphian Ecclesia, 670 Burnside. Sundays, 11 a.m. Lecture, 7:30 p.m.; subject, "Britain in Prophecy." Seats free. No collection.

CHRISTIAN SCIENCE

First Church of Christ, Scientist, corner Chambers Street and Pandora Avenue. Services, Sundays, 11 a.m. and 7.30 p.m. Subject for today, "Substance." Testimonial meetings, Wednesday evenings, at 8 o'clock. Visitors are welcome to the services and to the Reading Room and Lending Library, 616 Sayward Building.

CONGREGATIONAL

Congregational Church, Quadra and Pandora. Morning, at 11; evening, 7:30. Sabbath School, 2.30. Rev. A. K. McMinn, B.A., pastor, will preach at both services. Bright, helpful services. Everybody welcome.

METHODIST

Metropolitan Methodist Church, corner Quadra and Pandora. Rev. W. J. Sipprell, D.D., pastor; G. A. Downard, choirmaster; E. Parsons, organist. 10 a.m., class meetings. 11 a.m., "Religion and Life," Dr. Sipprell; anthem, "Jesus, Saviour, Pilot Me" (Schuecker); solo, Mrs. Downard. 2.30 p.m., Sunday School session. 7:30 p.m., anthem, "Look on the Fields" (Macpherson); soprano solo, "Fear Ye Not, O Israel" (Dudley Buck), Mrs. Downard. All are welcome here!

Centennial Methodist Church, Gorge Road and Government. Rev. J. L. Batty, pastor; phone 0656. The pastor will preach in the morning on "Making Sure," and at 7:30 on "Realizing the Wishes of God." Class meeting, 10 a.m. Sunday School at 2:30.

Hampshire Road. Services at 11 a.m. and 7:30 p.m. Sunday School at 2.30. Morning subject, "Is the Church a Dying Institution?" Evening subject, "Religious Vision as Related to the City." Minister, W. C. Frank.

James Bay Methodist Church, corner Menzies and Michigan. Pastor, Rev. J. W. Saunby, B.A., D.D., phone 5785R. Today, September 10: 11 a.m., "The Vision and the Voice"; 2:30 p.m., Sunday School; 7.30 p.m., "What About the Other Fellow?"

MISCELLANEOUS

Evangelist John Ferguson, of Cumberland, Ontario, will preach at the Gospel Hall, 2047 Douglas Street (D.V.) at 7 p.m. today.

NEW THOUGHT

NEW THOUGHT TEMPLE
633 Pandora Ave.
Dr. T. W. Butler will speak at 11 a.m.
Subject, "ALL THINGS POSSIBLE."
7.30 p.m., "ENRICHING YOURSELF."
Children's School at 12:15.
Monday Evening, Free Lecture
"THE MASTERY AND POWER OF MIND"
The Public is Invited.

OAKLANDS HALL

Oaklands Gospel Hall, Hillside car terminus. 11 a.m., Worship, 3 p.m., School; 7 p.m., Gospel service. Open air service, Yates and Broad Streets, 8.15 p.m. All welcome.

PRACTICAL CHRISTIANITY

UNITY CENTRE
600 Campbell Building
Children's Service, 11 o'clock.
Evening Service, 8 o'clock
Speaker, Mrs. Gordon Grant
Subject, "Reaching Forward, Forgetting the Yesterdays."
Thursday, 8 o'clock, Study Class.
Office Hours: 2 to 4 every afternoon except Saturday, and by appointment.

PRESBYTERIAN

St. Andrew's Presbyterian Church, Douglas and Broughton Streets. Rev. W. Leslie Clay, D.D., minister. Rev. A. Crowther Smith, director of Y.P. work; Mr Jesse A. Longfield, organist. Today, September 10th: 9.45 a.m., Sunday School and Bible Class. 11 a.m., Worship, preacher, Rev. A. Crowther Smith, anthem, "I Will Pray the Father" (Clare); solo, "God of Mercy" (Laybach), Mr. Kenneth Angus. 7.30 p.m., Worship preacher, Rev. J. K. Unsworth, D.D., anthem, "The Eyes of All Wait on Thee" (Elvey); solo, "There is a Land Mine Eye Hath Seen" (Crowninshield), Mrs. Jesse Longfield. Special Pre-Communion Services every evening, at 8 o'clock, Monday, September 11th to Friday, September 15th, conducted by Dr. Unsworth.

First Presbyterian Church, corner Quadra and Balmoral Streets. Minister, Rev. W. G. Wilson, M.A., D.D. Services today: 11 a.m., Celebration of the Sacrament of the Lord's Supper. 7.30 p.m., usual Evening Service, following which a short Communion Service will be held for those unable to attend the morning service. The minister will conduct both services. Visitors always welcome to worship with this congregation.

St. Columba, Oak Bay. 11 a.m., Rev. J. K. Unsworth, D.D. 7:30 p.m., Rev. Andrew Walker. Sunday School, 2:30 p.m.

REFORMED EPISCOPAL

Reformed Episcopal Church, corner Humboldt and Blanshard. Rector, Rev. A. de B. Owen. Morning service, 11. Evening service, 7.30.

SPIRITUALIST

First Spiritual Church, Harmony Hall, 724 Fort Street. Today's service, 7:30 p.m.; speaker, Mrs. Williams, Vancouver. Circles, Monday and Thursday, 7 p.m. All welcome.

THEOSOPHY

Theosophical Society, 101 Union Bank Building. Today, 8 p.m., lecture by Will Griffiths, F.T.S., on "What Theosophy Offers." All welcome.

UNITARIAN

Unitarian Church, corner of Fernwood and Balmoral Roads. Morning service only, 11 o'clock.

WANTED—MALE HELP 2

BRICKLAYERS wanted. Apply Parfitt Bros., Ltd., Jubilee Hospital.

COMMISSION agent, already established, to carry a number of grocery lines for the Island. Write A. G. Brown, 700 North-west Block, Vancouver, B.C.

FIREMEN, Brakemen, beginners $100, later $200, no strike. Railway, c/o Colonist.

GOOD Wages for Home Work—We need you to make socks on the fast, easily learned auto knitter; experience unnecessary; distance immaterial; positively no canvassing, yarn supplied. Particulars, 3c stamp, Dept. 84C., Auto Knitter Company, Toronto.

GOOD wages for home work—We need you to make socks on the fast, easily learned auto knitter, experience unnecessary; distance immaterial; positively no canvassing, yarn supplied. Particulars, 3c stamp, Dept. 84-C., Auto Knitter Company, Toronto.

LAD, or man, for dairy ranch. Send particulars, experience, etc., Box 6663, Colonist.

MEN—Age 17 to 60. Experience unnecessary. Travel; make secret investigations, reports. Salaries, expenses. American Foreign Detective Agency, 783 St. Louis.

WANTED—MALE HELP 2
(Continued)

MAKE Money at Home—$15 to $60 paid weekly for your spare time writing showcards for us. No canvassing. We instruct you and supply you with work. West-Angus Showcard Service, 69 Colbourne Bldg., Toronto.

MEN wanted on 60% commission at the Moler Barber College. Earn board and room and learn profitable business. We guarantee steady employment. Good barbers earn $40 to $50 per week. Catalogue mailed free. Moler College, 60 Hastings E., Vancouver.

WANTED—Two experienced automobile salesmen. Apply Begg Motor Co., Ltd.

WANTED—Salesmen; promotion waiting for men who can prove their ability. Apply Room 3, Royal Bank Building.

WANTED—Boy about 16; must be mechanically inclined. Box 6148, Colonist.

WANTED—Boy, from 13 to 16, to help deliver milk. Apply O. Lloyd, Wilkinson Road. Phone Colquitz 60.

WANTED—FEMALE HELP 3

BUSINESS men wishes housekeeper. Inquire 1136 Dallas Road, between 12:30 and 2 p.m.

COMPANION-HELP for the country, convenient to town; comfortable house, good home. Box 6386, Colonist.

DAILY nurse for children. Apply Mrs. Daub, Glenshiel Inn, Douglas St.

EXPERIENCED corsetiere and buyer for position in the city; good wage. Apply immediately, Women's Branch, Employment Service of Canada.

GIRL, 17, or middle-aged woman, for light housework; sleep in. State wage. Apply Box 3060, Colonist.

HOUSEKEEPER for workingman's home, 4 children. Apply Box 6630, Colonist.

LADY wants lady partner with small capital, for business proposition; must be able to travel. Apply Box 3607, Colonist.

LADY, living close in, requires experienced infant's nurse. Reply, with references, to Box 6430, Colonist.

MAKE $5 Daily Typewriting at home. Honest, permanent. Particulars free. Enclose self-addressed envelope. Hill, Box 702, Los Angeles, Calif.

WANTED—Two waitresses and one pantry girl. Kelway's Cafe.

WANTED—A respectable old lady to take the place of a grandma to children. A comfortable home is offered, and no work required of her. Box 6614, Colonist.

WANTED—Housekeeper, country, middle age. P. H. Sundin, Prospect Lake. Phone 3125 for particulars.

WANTED—A reliable woman for housework, few hours daily; references. Phone 6706L.

WANTED—Lady to give lessons at home to girl 14, who is backward owing to delicacy. State qualifications and terms, which must be moderate. Oak Bay district. Box 3433, Colonist.

WANTED—Saleswoman, not under 23 years of age. An opportunity for those who have ambition to succeed. Apply Room 3, Royal Bank Building.

WANTED immediately—Companion-help; 7 miles from Victoria; good home; small wages. Box 3034, Colonist.

15 PIECEWORKERS for canning pears. Apply Government Employment Bureau for particulars.

SITUATIONS WANTED—MALE 4

ADVERTISER, capable clear-headed man, wants position, used to control; experienced in confidential affairs; accountant; excellent correspondent. P.O. Box 855, Victoria.

CHAUFFEUR, mechanic or truck driver wants position; 6 years' experience; excellent references. H. Robins, 943 Drake Avenue, Esquimalt.

CARPENTER wants job, 85c hour. Box 6471, Colonist.

GORDON—Phone 6332R. Domestic Janitor. Houses cleaned, floors scrubbed, windows polished, ranges thoroughly cleaned and shined, etc. 50 cents per hour.

GOOD painter wants job, town or country. Phone 6882R.

GARDENING done, by day or hour; 19 years' experience. 672 Michigan St. Phone 5604R.

SITUATION required as secretary or valet to gentleman going to England in Fall. Advertiser has knowledge of London, South and West towns. Disengaged October. Warrick, 1012 Main Street, Vancouver.

SITUATION wanted as gardener. Box 5480, Colonist.

THIRD engineer, stationary, all-round machinist, wants job. Phone 4404L1. 36 Hampton Road.

WITHIN 30 miles of Victoria—Young married man wants employment. References O.K. Try anything. Armstrong, 727 Broughton, Victoria.

SITUATIONS WANTED—FEMALE 5

HOUSEKEEPER wishes position, preferably widower with children of school age; thoroughly experienced. Phone 4637O, Miss MacColl.

HIGH School girl, 16, desires good home in Fernwood, in return for services, good sewer. Apply D., 34 Sidney P.O.

JAPANESE woman wants housework by the day. Phone 904.

LINDEN Nursing Home, 1173 Fort—Convalescent; chronic, specialty; male nurse on staff. Mrs. Seddon. Phone 3567L.

MATERNITY cases taken in house, or visited. Phone 6331Y.

OFFICER'S widow would give services to blind lady in return for comfortable home. Box 0516, Colonist.

STENOGRAPHER desires position; three years' experience. Box 5516, Colonist.

STENOGRAPHER, just graduated, wants situation, reasonable remuneration. Box 4664, Colonist.

STENOGRAPHER disengaged; eight years' experience, legal, banking, general office. Box 0373, Colonist.

WANTED—Position of trust, retail, wholesale or otherwise. Box 6470, Colonist.

WOMAN wants housework from 10 to 3. Phone 6662L.

WANTED, by two young girls, together, work on poultry farm. Box 6411, Colonist.

YOUNG lady, reliable, wishes work from 3 p.m. daily, all day Saturday. Phone 3103.

EDUCATIONAL 6

B.C. DRAMATIC SCHOOL
Students from six to sixty. Free scholarships
Fort Street Phone 6561X

A SPECIAL entrance class for pupils wishing to enter High School next year; term commences September 5. Further information, Mrs. Hugh Mackenzie, 1669 Richardson St., Miss Margary Littler, 616 Trutch St.

BOARDING and day school for young children; home care; English methods of teaching. Mrs. Robbins, 1126 Stadacona Ave., Victoria.

CROSBY SCHOOL, corner of Chester and Fairfield—Junior school for girls and kindergarten. Autumn term begins September 6th, 1922. Principal, Miss E. P. Gutland. 1466 Fort Street.

COLLEGIATE Department, Sprott-Shaw School—Courses for matriculation to any Canadian or American University (Arts Science, Medicine, Commerce, etc., Dental Society, Law Society, B. C. L. S.; Masters' and Mates' Certificates. Very high percentage of passes (in 1921, 100 per cent; 1922, returns not yet complete). Competent instructors; individual instruction; private tuition, if desired. Pupils accepted any day. Night School opens Tuesday evening, 7.00 o'clock. Phone 26, or write for particulars.

SPROTT-SHAW COLLEGIATE SCHOOL
A. G. Smith, M.A., Prin.
Jas. H. Beatty, Mgr.

DRAWING or painting and water colors taught by Miss Bird, phone 7000L3.

ENGINEERS instructed for examinations. W. G. Winterburn, M.I.N.A., 331 Central Building, Victoria, B.C.

GREENAWAY Kindergarten, boarding and day school, reopens 13th, 836 Admiral's Road. Phone 6368Y1.

LADY starting kindergarten school has vacancies for few more pupils. Box 6177, Colonist.

PRIVATE lessons in all school subjects. 336 Central Building.

SHORTHAND School, 1011 Government Street. Business subjects thoroughly taught. E. A. MacMillan, principal. Phone 374.

EDUCATIONAL 6
(Continued)

"SUNSHINE LODGE" College for young citizens. An up-to-date co-educational institution based on character formation. The most modern instruction afforded, including the Montessori method for kindergarten and juniors. Course of study extending to high school entrance. Transportation provided by arrangement. Opens Tuesday, September 6. Apply for prospectus. Principal, H. E. Hellwright, Sunshine Lodge, 910 Tolmie Ave., Victoria, B.C.

SEFTON COLLEGE for Girls, 346 Menzies Street, Victoria. Cars 6 and 3. Autumn term begins September 6. Headmistress, Miss E. F. Roberts, L.L.A.

SCHOOL of Lettering and Design—Classes in Art Lettering, Showcard Writing and Designing. Full particulars from the instructor, J. S. McMillen, 301 Union Bank Bldg. Phone 3470. Enrol now.

TUTOR for backward and neglected students. 301 B. C. Permanent Loan Bldg.

MUSIC 7

ACME School of Music—Piano, voice, violin, saxophone. Wellington and May. Phone 6013R.

BANJO, MANDOLIN, GUITAR, and all stringed instruments taught by W. G. Plowright, 1116 Broad Street. Phone 1636; Res. phone 1117Y1. Hours, 1 to 9 p.m.; Saturday, 6 to 1.

DOMINION ACADEMY MUSIC, Fort and Cook. Madame Webb, I.S.M. 1066 successes R.A.M. exams, in piano, singing, harmony, theory. Phone 1031.

DR. J. E. HODGSON, F.R.C.O. Singing and piano. Postal address, 347 Superior. Phone 3749L.

ERNEST SEMPLE, violinist and teacher, 1348 Mitchell Street. Phone 3747.

F. T. C. WICKETT, A.R.C.O., L.L.C.M.—Piano, voice, organ, eurhythmics; preparation for all exams. 1403 Fort Street. Phone 6170R.

MISS FOX, teacher of piano; lessons given at pupils' homes. Phone 3770Y.

MANDOLIN, banjo and steel guitar taught by Mrs. H. Attfield, 136 Simcoe Street.

MISS ELEANORA BARFOOT, L.R.A.M., A.A.T.C.L., piano, harp, theory. 914 Oliver Street, Oak Bay.

MISS M. ROBERTS, piano, organ and theory. 3336 Fernwood Road. Phone 7625Y.

MISS A. M. EDE, experienced teacher of piano. Pupils prepared for examinations. 1306 Elford St. Phone 3647L.

MISS H. E. BIRD, A.R.C.M., teacher of music. Homes visited if desired. Phone 7650L6.

MISS W. BLACKETT, teacher of pianoforte, harmony, theory. 1620 Fort St. Phone 1600.

PIANOFORTE

MRS. E. SEMPLE — Pianist and experienced teacher of piano; pupils prepared for examinations if desired. 1348 Mitchell Street. Phone 3747.

MISS INA GORDON, teacher of piano and violin. 508 Blanshard St.

REGINALD H. COX, pianoforte teacher. Homes visited if desired. Pupils prepared for exams. One this year obtained highest marks throughout Canada in junior grade. McGill Univ. Studio, 1473 Fort St. Phone 6589R.

TEACHER of Singing—Mary McCoy Jameson, L.T.C.M., 1001 Foul Bay Road. Phone 1493.

TO EXCHANGE 8

BLACK fox muff and large fur, $50 each, or exchange. What have you? Box 6339, Colonist.

FOR Exchange—A 5-months-old pointer dog for a calf, pigs or shotgun. Phone 7336Y1.

MODERN 6-roomed bungalow in Victoria, will exchange for some cash and good agreement on farm property on prairies, or other good security.

Also 6-roomed house in desirable locality in Victoria, to exchange for smaller house in Vancouver. Value $4,000.

IMPERIAL CANADIAN TRUST CO.
613 View Street Phone 1033

PROPERTY at Shawnigan Lake, value $400, will take chickens as first payment. Apply Box 6673, Colonist.

WANTED to Exchange—1920 McLaughlin roadster for 6-passenger touring car. Phone Gordon Head 6G.

WILL exchange $000 equity, modern 4-roomed house, for car. What offers? Phone 6536R.

160 ACRES prairie land, Southern Saskatchewan, on C.P.R., assessed value $2,600; will exchange for Victoria property or acreage, or good car. Box 769, Sluggetts, B.C.

EXCHANGES

$85,000—APARTMENT block, showing splendid returns. Will take trade down to mortgage.

$75,000 — WATERFRONT country home, close to Victoria, large acreage, fine house, stock barns, poultry houses, orchards, garden. A revenue-producer today. Will accept city property, mortgages and agreements. Investigate.

$32,000—VICTORIA apartment block. Will take house property and some cash. Inquire into the revenue of this block.

$25,000—SAANICH stock farm, all cultivated, fine buildings, complete with stock and implements. Will take city property as part payment.

$10,000 — SAANICH acreage, all cleared, ready to plant. Splendid view property in select district. Trade for city property and pay cash difference.

$8000—LOVELY home, Oakland, California. Clear deed, for Victoria city or suburban property.

$6000—SEVEN-ROOMED home, close to Oak Bay car. Trade for waterfront acreage near Victoria.

$3000—AGREEMENT for sale on half section best Saskatchewan land, improved, for Victoria home. Will assume.

$2000—CLEAR deed, block of fruit land near Nelson, to trade on Victoria property. Will assume.

Many other trades to offer. See us.

DUNFORDS, LIMITED
209 Pemberton Bldg.

DRESSMAKING 9

DRESSMAKING of all kinds, rates reasonable, also repairing. Apply 1713 First Street. Phone 3426R.

DRESSMAKING, evening dresses, alterations; coats, furs relined by the day. Phone 6760L.

DRESSMAKING—Blouses, kimonos, and alterations promptly done. Room 12, 767½ Yates Street.

LADIES' hats made, stylish and reasonable. Mrs. Perry, phone 4376R.

MRS. REID, dressmaker and tailoress (late Hudson's Bay, Winnipeg). Phone 2480R.

MADME ISOBEL, French dressmaker; good style, reasonable charges. Phone 6476L.

SKILLED hands produce pleasing work—Mrs. Clarke will sew for you in your home. Phone 4066L for appointment.

SEGNA SWANSON; dressmaking at my home, 761 Harald, opposite Hudson's Bay Company. Phone 0727L.

MISCELLANEOUS 10

BUILDING Plans—We prepare complete plans in harmony with owner's ideas and requirements, at moderate cost. Can also negotiate finance. Estimates furnished. Consultation invited. Wood Foyster Construction Co., Ltd., 8th Floor, Permanent Loan Building.

BRIDGE Club—Members are required for sale 1 bridge club meeting in private house in Cook Street. Box 0146, Colonist.

NOTICE

I WILL be located at 816 View Street, just above Quadra, and will be ready for business on September 1. Thanking you for past patronage, I would be pleased to have a continuance of same. Airtight heaters, camp stoves made. Sheet metal work and jobbing promptly attended to. Walter Wilson, 747 Pandora Avenue.

LATEST Fiction Books—Have you any to dispose of periodically? No dealers, please. Box 6303, Colonist.

LLOYD & SONS, specialists in stove, range, furnace repairs, moving and connecting; coils made. Lloyd, chimney sweep, 7793L3.

SAWS, all kinds, filed, set, gummed, etc. Phone W. Emery, 1687 Gladstone Ave.

SUNSHADES recovered in all colors. Carver & Son, 637 Fort. Phone 446.

TIPPETTS & CO.
TAILORING, high-class, exclusive, for ladies and gentlemen. Also reliable pressing and cleaning of clothes. Phone us. $100, and we will do the rest. 663 Trounce Alley.

TO RENT—MISCELLANEOUS 11

TWO unfurnished front rooms, close to Parliament Buildings, suitable for studios. 623 Menzies.

WANTED TO RENT—MISCELLANEOUS 12

WANTED—Store, suitable for confectionery business; must be low rent. George, 1167 Pandora.

FOR SALE—MISCELLANEOUS 13

LADIES' AND GENTLEMEN'S DISCARDED CLOTHING FOR SALE
SHAW & CO.
740 Fort Street Phone 401

WHY PAY MORE? GET IT AT HOUSEHOLD NECESSITIES
747 FORT STREET PHONE 5762
SELL OR BUY ANYTHING FROM A TEACUP TO A PIANO
SPECIAL SALE SATURDAYS

ANEMONES in many sorts, rock plants in great variety. Herbaceous plants, many new and rare sorts, cheap and good. Roses in all sections and in best of sorts. Standard roses are a very fine lot this year, prices, according to quantity, will be given on application. My bulb importation from Holland will be here soon. Begonias, Tuberous, Crocus, 7 kinds, Eranthus, Gladioli, 7 kinds, Hyacinths, 7 sorts, Narcissus in 16 sorts, including King Alfred and Van Waverns Giant Tulips, early, 3 sorts, Mayflowering, 6 sorts, Darwins, 6 sorts, Canterbury Bells, Foxgloves, Wallflowers. My aim is to send out a cheap but good article and likely to do well with the buyer. James Simpson, 611 Superior, Victoria. Phone 1694.

A MAHOGANY upright grand piano, lawn mower, one white (English) swing cot and hair mattress complete, nursery fender, small clothes cupboard. Phone 4464L, after 7 p.m.

ASK for Duco Waterproofing Liquid. Keep your shoes, auto top, etc., dry.

ROOFING ROOFING ROOFING
A QUANTITY of 1, 2 and 3-ply roofing paper, also 3,000 rolls building paper for sale, cheap.
VICTORIA JUNK AGENCY
203 Johnson St. Phone 1803

A JAPANESE coffee set, hand painted, new hearthrug, music stand and a few other articles. Phone 7106L.

BARGAIN—Round ex. table and 6 oak diners, A1 condition, $30. Oddy's, 1817 Douglas St.

BOTTLES—If you want bottles we have them, all sizes. Wm. Allan, 6386 Rose Street. Phone 6706.

BUY from the grower—Delicious plums, pears and prunes, 6c per lb. Phone 4303L.

CAMERA, 5x7, good lens, tripod, case and cloth, $10. Phone 7334L3.

COMPLETE infant's outfit, everything for baby's wardrobe. Seabrook Young, 1421 Douglas Street.

DARK tweed coat, $7, biscuit blanket coat, $6; tweed suit, $5; sweaters. All good. Box 0448, Colonist.

DIGGONISM—"It is some skill in play to know when a game is lost." Diggon's, Printers, Stationers and Engravers, 1210 Government Street. "Chocolate Lollies" given with every 50c purchase of school supplies.

ELECTRIC range, Westinghouse model H, three plates, two ovens, $73. Plimley Garage.

PLUMS : PLUMS : PLUMS : PLUMS

ENGLISH damson, greengages, English Victorias, prune plums, Columbia plums, from 6c a lb. Hyslop jelly crabapples, 60 lbs., 80c. Fine large Alexander apples, $1.60 box. Duchess and Astrakan apples, $1 box. Large Bartlett pears, 20 lbs., $1. Blackberries, 4-lb. baskets, 60c. Choice Gravenstein apples. Winter kale, brocoli and late cabbage plants. We deliver free.
FARMERS' PRODUCE STORE
637 Johnson Street Phone 6013

ENGLISH wicker mail cart, nearly new, quite perfect. Phone 6766Y1.

FOR Sale—Nearly new range, Maple Leaf, combination heater and cooker, $50, cost $86. Phone 7149R.

FOR Sale—Fine collection genuine old willow pattern china, just purchased. Also fine old models and old American onecent pieces from 1733 to 1887. Ann-Tasks, 816 Fort Street.

FOR Sale—Parker shotgun, d.b., $33; Spencer shotgun, d.b., $23; Winchester carbine rifle, $16, 63-cal. long rifle, $7.00, 8X prism glass, $17.60; old violin, bow and case, $16, gold chain, $17.30, solid gold watch, $45; new inner tubes, $1; new outer tires, $1.90; boys' bicycles, $16.60, English solid leather valises, $6.76; spectacles to fit any sight, 66c. Jacob Aaronson's New and Secondhand Store, 381 Johnson St., 4 doors below Gov't St. Phone 733.

FOR Sale—Sectional Robin Hood boiler, 1160 feet. Phone 6700.

FOR Sale—A beautiful mink shoulder cape. Box 6531, Colonist.

FOR Sale—A beautiful grand piano, German make, cheap for cash. Phone 1331X, between 10 a.m. and 3 p.m., except Sunday.

FOR Sale—Cast-iron fencing, leaded lights, pipe fittings. 6134 Cedar Hill Rd.

FOR Sale—Royal typewriter, late model, in good working order, price $33. Phone 6334L1, after 6 p.m.

FOR Sale—Complete set of English Illustrated London News from beginning of the War to the Armistice. Tel. 6866.

FOR Sale—Watchmaker's bench. Apply 703 Broughton St.

FOR Sale—30 cords of No. 1 wood, 4-ft. lengths. Apply T. Robinson, Beaver Road, Royal Oak.

FOR Sale—New Fawcett range, bed, mattress and spring, A1 condition; also English baby buggy, good condition, $6. 481 Dockyard Road, Esquimalt. Phone 7420R6.

FOR Sale—Baby carriage, in cream with gold trimmings, in splendid condition. Phone 844X.

BURNSIDE DAIRY

FINE, fresh milk, delivered daily, Rock Bay, Burnside, Hillside, Victoria West. Choice goats' milk. Phone 1017R.

FOR Sale—Mahogany finished flat top desk, large size, good condition; sacrifice for $26. Phone 6662.

FOR Sale—Canada Ideal range, in good condition; also carpet, 9x16, and kitchen table and chairs, cheap for quick sale. 2613 Fernwood Road.

FURNITURE of six-room house for sale. 461 Cornwall St., Fairfield.

FUMED oak Davenette, in A1 order. Snap, $26. Island Exchange (The Big Store), 730 Fort Street.

GUNS for sale—One L. C. Smith hammerless ejector, single trigger, .16-bore shotgun, with leather case, $120, cost $160. One Greener, .16-bore, hammerless, $100. Also several other makes. J. A. Whitehead, c.o. Plimley's Garage, Victoria, B.C.

GERHARD Heintzman piano, like new, half price; Maccano set, Size 3, $6.00; toilet set, $6, washing machine, $5, men's bike, $16, good cook stove, $16, large barber pole, $16, umbrella stand, $3.60, camp bed, $3.60. Box 3373, Colonist.

GIVE your friends a gift of our choice fruit. Also use it on your own table. Poupard, Fruit Specialist.

HEATERS—Closing-out Sale—Cheapest in Victoria. Eastern Stove Co., 646 Fort.

HANDSOME Wilton rug, 9 x 10-6, like new. Only $40. Island Exchange (The Big Store), 730 Fort Street.

HAND sewing machine, guaranteed, $12. 716 Yates.

INVALID'S wheel chair, in good condition. Only $17.00. Island Exchange (The Big Store), 736 Fort Street.

IF you want bargains in stoves and furniture, pay a visit to our large showrooms in the Old Church, 610 Pandora. A trial will convince you.

INVALIDS' chairs for sale or hire. 1616 Government St. Phone 1606.

HILL'S, 627 Pandora Avenue

I HAVE a number of 4 and 6-hole ranges at very low prices; also heaters and parlor stoves. A large lot of carpets and runners. Mahogany dresser, $26. White en. dresser, extra large mirror, $10. En. beds from $6 up. Brass beds from $16; also cheap springs and mattresses from $3.

627 PANDORA
(Few doors from Blanshard)

JONES, chicken house and ladder factory, 637 Fort Street, Victoria. Chicken houses in sections, garden swings, garden seats, dog kennels, boats, ceiling clothes hangers, plate racks, meat safes, medicine cupboards, babies' corrals; anything made to order. Phone 860.

MOORE-WHITTINGTON Lumber Co., Ltd. Rough and dressed lumber, doors, windows, frames, interior finish, etc. City or country orders receive careful attention. Correspondence invited. Sawmills, Pleasant St.; Factory, 2860 Bridge. Phone 6067.

MALLEABLE steel ranges, $1 per week. Phone 4889. 1810 Douglas Street.

MASON & Risch piano (used), at big reduction. 719 Yates. Phone 636.

MUSKRAT and seal coat, almost new, cheap. Olympic Apts., Suite 6. Phone 2182O.

NEW navy serge suit, lady's, size 38, $17.50. Phone 7303L.

FOR SALE—MISCELLANEOUS 13
(Continued)

NEARLY new Mendelssohn piano for sale, splendid condition, $240. 1012 Summit Avenue.

MIMEOGRAPH machines (Edison-Dick) and supplies. Exclusive Victoria Agents at 24 Winch Bldg. Phone 1015.

OUR candy dept. has a unique selection of high-class candies. Poupard's.

PRACTICALLY New—Half price, Gerhard Heintzman mahogany piano-player, beautiful rich tone, seat and records. Phone 1443.

PIANO for sale, well known make, excellent condition. An exceptional bargain. Can be seen at Kent's Phonograph Store.

POOL table, Monarch, complete, perfect condition, $76. Heavy plate glass case, 16 ft. long, 30 inches wide, $85. Handsome cottage English piano, mahogany case, $85. 666 Johnson St. Phone 6679.

PICK your own Wealthy apples, 2c per pound. Ashe, Albert Head.

PHOTOGRAPHIC supplies for the amateur and professional—A full and complete stock of everything needed for photography; also lens and camera bargains. Developing, enlarging and printing done. Maynard's Photo Stock House, 710 Pandora Ave. Phone 6336.

PAIR upholstered English willow chairs, in splendid condition, $21 each. Oddy's, 1817 Douglas St.

RED Jacket pump, also redwood tank. Phone 6X Gordon Head.

SMART flannel middies, also serge and homespun kilties for girls of all ages. Seabrook Young, 1421 Douglas St.

SMALL English piano, in walnut case, fine tone. Bargain, $86. Island Exchange (The Big Store), 736 Fort Street.

SOLID mahogany dresser, with large oval mirror, a good buy at $26. Oddy's, 1817 Douglas St.

TWO pianos, monthly terms, one a player, solid mahogany, 88 note, French polished, $873. 1817 Quadra St.

TYPEWRITER — Underwood No. 11, hardly used, at a bargain price, or will trade for good portable machine and cash. Phone 1043Y.

THE Victoria Furniture Mart—Specials for this week: Semi-wardrobe trunk, $12.30; dandy steamer trunk, $13.60; oak settee, morocco leather seat, $14; up. cedar box, $6.60; large bookcase, cupboard underneath, in sections, $14.60; dropheed sewing machine, $16; typewriter table, $7.60; chest of drawers from $4. We save you money.
VICTORIA FURNITURE MART
766-747 View St.
Formerly James Bay Exchange

UNDERWOOD typewriter, 14-inch carriage, like new. 1006 Broad Street. Phone 0916X1.

VISITORS to Victoria should visit Mrs. Jawitt, 631 Fort St., for curios, antiques, old jewelry, etc. Special, four very fine "Dickens" pictures, unique. Phone 3184.

VIOLINS, including old masters, $7.60 to $300; 3 saxophone, 3 brass cornet; all violin accessories for sale by the Veterans' New and Secondhand Store, 807 Johnson Street. Phone 6623.

VIOLINS by Gilbert, with the wonderful Cremona tone. Hear it at the Playhouse. Easy instalments. Tel. 7614O, 660 Douglas Street.

WATERLOO Boy engine, 1½ h.p., almost new; one 6½ h.p. stationary engine; both guaranteed. One upright tubular steam boiler, 60 lbs. pressure, only used two months. Mac's Store, Store Street.

WHITE rotary machine, light running, half price, $40. 718 Yates.

WILL sell complete or separately—Power drill, hand drill, emery wheel, 3-h.p. motor, shafting, belting and pulley. J. Market, 1010 Oak Bay Avenue.

4 ROOMS of good furniture for sale privately; owner going away. Suite 4, Dauphin Apts., 6316 Work St.

Perhaps your VIOLIN
Is not giving of its best?
Let us adjust it for you, and note the difference.

You are possibly contemplating the purchase of a violin to start your boy or girl. Our advice is free—no obligation to buy.

We can supply your needs to suit your pocketbook.
Violins from $6. We always have on hand a fine selection of Old Violins.

The best and cheapest place to buy your strings and accessories.
641 THE FIDDLE SHOP Phone
Johnson St. (R. Fenton) 3315

746 Fort St. City Mart Phone 1444
SPECIALS
6 Dining Chairs and Table $66.00
English Baby Buggy, like new $16.50
Kitchen Cabinet, glass doors $11.00
Canada Pride Range $30.00
Good Davenport, in tapestry $26.00
Fine Lib. Table, with drawers $12.00
Set Scales, 64 lbs. $4.75
We Buy or Exchange Good Furniture
Easy Terms Monthly Payments

ADVANCED SALE—LADIES' READY TO WEAR GARMENTS, SMART SUITS, COATS, DRESSES, SKIRTS; ALSO FUR COATS

Very reasonably priced, a good assortment to choose from in all sizes. We solicit your patronage—your credit is good—if it is not convenient to pay all cash.

THE FAMOUS STORE, LTD.
666 Yates Street

IT'S YOUR RANGE—THE ONE YOU HAVE BEEN LOOKING FOR
THE BET-R-WAY
Modern in appearance, economical in fuel. Polished steel top, and exceptional value at $68.00
Your old stove taken in part payment.

JACK'S STOVE STORE
726 Yates Street

Established 1908
"Advertising is to business as steam is to machinery"
OVER 14 YEARS OF INTEGRITY
To those seeking advice in advertising and those desiring better results from their present advertising this office commends itself for consideration. This Advertising Agency is the only one west of Winnipeg that has remained in the business for over fourteen years, while no less than 30 other advertising agencies have started and failed during the same period.
NEWTON ADVERTISING AGENCY
Advertisement Writers and Advertising Contractors
Multigraph and Mimeograph Circular Letters and Postcards. Addressing. Mailing. Rates Quoted for Local, Dominion and Foreign Publications
Suite 24, Winch Building Phone 1915

WANTED—MISCELLANEOUS 14

GENTLEMEN'S DISCARDED CLOTHING BOUGHT
BEST PRICES PAID WE CALL
SHAW & CO.
740 Fort Street Phone 401

WHY PAY MORE? GET IT AT HOUSEHOLD NECESSITIES
747 FORT STREET PHONE 5762
BUY OR SELL ANYTHING FROM A TEACUP TO A PIANO
SPECIAL SALE SATURDAYS

ABSOLUTELY highest prices paid for household furniture and effects, large or small quantities. Phone 6012 or 7107.

ATTENTION! — Mrs. Hunt, wardrobe dealer, of Winnipeg and Calgary, is open to buy and sell high-class ladies' gents' and children's clothing. Special offers for gentlemen's clothes. We pay spot cash to any amount. Business done strictly private. Mrs. Hunt will call herself to any address, or call at 703 Fort Street. Phone 6022 after 6 p.m., 4342L.

WANTED—MISCELLANEOUS 14
(Continued)

WE WILL CALL AT ANY ADDRESS
AND pay highest prices for bottles, rags, tools, stoves, furniture or anything else. Phone 6180. We pay top prices.

BEST prices paid for gents' discarded clothing. Mrs. Jowitt, 631 Fort. Call any time. Phone 3184.

DON'T Hesitate—Phone 3406 if you have any furniture you wish to dispose of. Our representative will call and offer current prices. Island Exchange, the big store, 740-746 Fort Street.

CALL 6180—WE PAY BEST PRICES
FOR bottles, rags, tools, stoves, furniture or anything else you wish to dispose of. We call anywhere, any time. Try us.

FRUIT GROWERS—We pay cash for all kinds of fruit, eggs, honey, etc. Hunter's, 867 Fort. Phone 7144.

HIGHEST cash prices paid for shotguns, trunks, tools, valises, fishing rods, motors, violins, jewelry, etc. Jacob Aaronson's New and Second-Hand Store, 661 Johnson St. Phone 730.

YES, THERE'S A REASON
Phone 6186

MRS. WARDALE, the name with a reputation, who will call and buy ladies', gents' and children's clothing, bedding, etc. 1821 Douglas Street. Block below H.B. Co.

OAK BAY Auction Rooms buy, sell or exchange furniture, pianos. Phone 3606.

WANTED—Baby carriage, in good condition; must be good value; dark color preferred. Phone 4370R.

WANTED—Baby buggy; must be in perfect condition and cheap for cash. State style and price to Box 6432, Colonist.

WANTED—Old bicycles and parts, in any condition. Victory Wreckage Cycle Works. Phone 736, 381 Johnson Street. Will call at any address.

WANTED to buy—English shotgun. Apply P.O. Box 907, Victoria, B.C.

WANTED—Good class furniture, carpets, ranges, etc. We pay good prices. Phone 3666.

TURN YOUR TRASH INTO CASH
WE buy rags and bottles; also tools, stoves and furniture, etc., etc. Phone 6186.

ROOM AND BOARD 15

A GOOD home for children; first-class references; terms $16 per month; own cows kept. L. Veale, 720 Gorge Road West.

"ARMADALE," James Bay—Comfortable rooms, with or without board. Phone 3330.

AT Firwood Lodge, 900 Cook St.—Comfortable rooms with board. Mrs. E. E. Grant. Phone 1160.

BOARD and room—One double room, suit 2 friends; and one single room, close to High School. Phone 6661L.

BOARD and room for students. Phone 431R.

BRIGHT, comfortable room, with board, in nice home, close to car, suitable for two normal students. Mrs. Gibson, 6.6 Cook Street.

COMFORTABLE home for aged or infirm men, graduate nurse; moderate terms. Phone 3760R. Close in.

COMFORTABLE room and board, terms moderate. Apply 730 Hillside Avenue.

COMFORTABLE room, with board, for two business people; nice home, on car line. Phone 6031L.

ETHEWOLD, 703 Cook St.—Miss Hadwen, tel. 6031L. Good house, in nice grounds; quiet, sunny, comfortable. Good cooking.

FAIRFIELD—Board (or partial), in private family. Rooms newly decorated. 4083L.

FOR business people and school students. Moderate rate. 3144 Rockland Avenue, or phone 7654Y3.

GOOD room and board. 131 Government Street.

HILL House, for business ladies and students, central; moderate. 316 Simcoe. 3666R.

LARGE bedrooms, beautifully furnished; ideal home for married couple or 2 persons, most excellent meals, house heated daily; best residential locality. Phone 6105X.

LARGE furnished rooms, open fireplace. 648 Gorge Road.

LARGE, pleasant room, comfortable, modern, central; first-class private board. 841 Superior.

ROOM and board, private residence; good home for business people. 630 Superior Street.

THE Bon-Accord, 846 Princess Avenue—Room and board; terms moderate. Phone 4863.

WANTED—Young ladies to board and room; $13, including washing. Phone 180R.

$7 WEEKLY, room and board. 713 Broughton Street. Phone 6646L.

ROOM AND BOARD WANTED 16

GENTLEMAN would like room and board in private home, fairly central; no objection to rooming with young man of quiet habits. Box 3582, Colonist.

FURNISHED ROOMS WANTED 17

WANTED—Two bedrooms and kitchen, close in; adults. State terms. Box 6314, Colonist.

FURNISHED ROOMS TO RENT 18

AT 613 Cook Street, close to Fort Street, the most comfortable and beautifully furnished bed-sitting-rooms in Victoria, by day, week or month.

AN especially nice room, in a private home; close to the Parliament Buildings; reasonable rates. Phone 6610R.

COMFORTABLE, large bedroom, furnished, with living-room if desired; board, or light housekeeping privileges, in Oak Bay, near car. Phone 7603R.

CLOSE James Bay Hotel; first-class rooms, running water, gas, garage. Phone 1686.

COMFORTABLE bedroom for two ladies or gentlemen; breakfast if required. 840 Michigan St., close to park. Phone 6331X.

FRONT bed-sitting-room for business woman; breakfast if desired; 6441X.

PALL MALL, Victoria's homelike residential hotel; centrally situated, corner Johnson and Broad. Newly decorated; hot and cold running water throughout; rooms are spacious and comfortable; moderate rates.

TO Rent—Furnished 4 rooms and pantry, bathroom, private entrance, 10 minutes' walk from Hudson's Bay, rent $17.60 per month. 440 Gorge Road.

TRY the Rita Hotel, Fort and Douglas, for clean comfortable rooms, day, week, month, fully modern. Rates moderate. Phone 61.

WESTHOLME HOTEL, Government Street, has bright, cheery rooms, strictly modern. Plenty of hot and cold running water in all rooms at all hours. Strictly fireproof. Elevator. Grill room. We have a few rooms to rent at special rates by the month. Conveniently located for business, railroads, three minutes to City Hall. Bus to trains and boats. Apply to Manager at Hotel. Phone 2610.

572 MICHIGAN—Single furnished front room, $3.00 per week. Phone 6084R.

HOUSEKEEPING ROOMS TO RENT 19

A FURNISHED housekeeping room, with gas. 660 Vancouver. Adults only.

A TWO or three-roomed housekeeping suite, heated, gas, modern conveniences. Phone 6004L.

BRIGHT, clean rooms, with kitchenette; furnace heated. Phone 1361Y.

CLEAN, comfortably furnished housekeeping rooms, range, gas, fireplace; close in; adults, reasonable. Box 6610, Colonist.

COMFORTABLE, homelike, 3 furnished housekeeping rooms, modern, gas, all conveniences. Phone 0616R.

FURNISHED sitting-room and one or two bedrooms, kitchenette (adults), 1147 Fort. Phone 3063L.

FURNISHED housekeeping rooms; phone and all conveniences. 1031 Pandora.

FURNISHED housekeeping rooms, with gas, $3.00 and up. 731 Humboldt St., near Douglas.

FRONT room, furnished for housekeeping; gas, phone, fireplace; central. 953 Yates Street.

HOUSEKEEPING rooms, single or in suite. Apply 1661 Quadra.

HOUSEKEEPING rooms. Apply Morley, North Quadra Street, Lake Hill.

HOUSEKEEPING rooms, close in; also three-roomed flat, $20. 811 Blanshard.

A Mart for Busy Readers—House and Business Property for Sale and Exchange

HOUSEKEEPING ROOMS TO RENT 19
(Continued)

HOUSEKEEPING room, modern, cheap, close in. Phone 7414L. 1306 Blanshard.

HOUSEKEEPING room, single or double, close in. 710 Discovery Street.

HOVE LODGE — Housekeeping rooms, terms moderate. 312 Michigan Street. Phone 7362O.

TWO Let—Good housekeeping rooms. 1020 Yates St.

TWO 2-room suites (housekeeping), furnished, reasonable rent. 937 Pandora Avenue.

UNFURNISHED housekeeping rooms, sitting, bed and dressing rooms, kitchenette, open fireplaces, bath, phone, gas, etc.; near car and Beacon Hill, sea views. Apply 4 Menzies Street.

WELL furnished three-roomed suite; gas; ground floor, private home. 121 Menzies Street.

2 FURNISHED housekeeping rooms to rent, $12 per month. Apply 2490 Willows Road. Or phone 2128O.

WANTED TO RENT—HOUSEKEEPING ROOMS 20

WANTED, by lady, furnished housekeeping room, close in, reasonable, with gas, phone, etc. Box 5939, Colonist.

FLATS AND APARTMENTS TO RENT 21

ATTRACTIVE furnished flat, Beacon Hill Park; heated, moderate. 343 Simcoe. 2968R.

A COSY, nicely furnished suite, near two car lines. Hind Apartments, 919 Dunsdin St.

AT 309 Gorge Road—Furnished apartments, by week or month; rent reasonable. Phone 1907R.

AT Normandie Apartments, corner Belmoral and Cook Streets—Furnished or unfurnished suite.

AT Mt. Edwards, Vancouver St.—Furnished flats for rent.

AT Beacon Hill Apartments, 421 Vancouver—Large front furnished suite. Phone 2893.

ALANDALE Apts. Linden Ave.—Exceptionally nice three-roomed suite; gas $13 Hayward Bldg. Phone 3093.

BELL Apartments, 1021 Cook Street—Unfurnished 3-room suite for rent, with garage. Apply Suite 4.

BROADWAY Apartments, Superior Street, near Parliament Buildings—Attractive, modern, comfortably furnished suites.

COMFORTABLY furnished three-room suite, heated, gas. Fairfield. Phone 4918L.

CHOICE three-room and five-room furnished suite. La Roy Apartments, 993 Montreal.

CORAL COURT Apartments, 434 Simcoe St. Phone 2934—Furnished three-room suite; unfurnished three-room suite. Hot water heating. Large ornamental grounds.

FURNISHED Flat, secluded grounds, near business, beach and car. Telephone 4773Y.

FOR Rent—3-roomed fully furnished apartments, bath, phone, linen, etc. Phone 4203R.

FURNISHED suites, furnace heated, for rent. 2914 Douglas. Phone 3594O, evenings.

FRESHLY done cosy suites at Park Mansions, Quadra and North Park. Apply, 1751 Quadra Street.

FOR Rent, cheap—5-roomed furnished flat. 417 Parry Street.

FOR Rent—Furnished or unfurnished suite, 3 rooms and bath; steam heat, hot water. Bellevue Court, Oak Bay. Phone 5784.

FOR Rent—3-roomed apartment, near Parliament Building; fully furnished; $25. Phone 4542. Dunford's, Ltd., 509 Pemberton Bldg.

JAMES BAY—Furnished 2 and 3-roomed suites, $30 and $35 per month, including linen and cutlery, phone, light and water; garage. Phone 3358.

MORRISON Apartments, Hillda Street, Fairfield—Furnished suite; fireplace. 7150L.

NICE, furnished two and three-roomed apartments; week or month. Carlton, 711 Pandora. Phone 3393O.

OLYMPIC Apartments—Furnished flat. Phone 4939O, appointment.

SMALL, well furnished new apartment; suit one or two ladies or adult couple. 923 Moore Street.

ST. HELEN'S Apartments, 329 Courtney Street (opposite Cathedral)—Housekeeping rooms, single and en suite. Phone 2581O.

SYLVESTER Apartments, 713 Yates Street—Furnished housekeeping suites and rooms, $14 up. Phone 3645O.

TO Rent—Five-roomed flat, unfurnished; gas. Rent, including water, $17 per month. Apply, J. P. Dill, 1911 Hillside.

THE KENSINGTON, 834 Pandora Ave. Furnished suite for rent. Phone 5403O.

VERY warm, convenient, furnished suite. Phone for appointment 3163R.

4 ROOMED lower flat, self-contained, close in. 714 Kings Rd. Phone 7319X1.

3-ROOM flat, furnished, with gas range, hot and cold water, bath, etc. separate. Suitable for 2 or 3 business ladies. Apply Box 3290, Colonist.

5-ROOMED furnished suite, modern; bed linen, light, water, phone; $30; close to sea and park. 150 Government St. Phone 5803R. Gas.

WANTED TO RENT FLATS AND APARTMENTS 22

WANTED—UNFURNISHED FLAT TO RENT

AN unfurnished flat of four good sized rooms and bathroom and kitchenette, ground floor preferred and must be close in; desire hot water heating. Send particulars to Box 2933, Colonist.

TO RENT—HOUSES 23

189 Robertson St., 8 rooms, 3 bedrooms $40.00
1041 Collinson St., 6 rooms, 2 bedrooms 30.00
1093 Yates St., 7 rooms, 3 bedrooms 30.00
913 Foul Bay Rd., 15 rooms 6 bedrooms 100.00
851 Lampson St., 7 rooms, 3 bedrooms 50.00
1599 Yates St., 7 rooms, 3 bedrooms 30.00
1145 Fort St., 8 rooms, 3 bedrooms 40.00
857 Carrie St., 9 rooms, 3 bedrooms 52.50
739 Discovery St., 7 rooms, 3 bedrooms 30.00
1234 Fort St., 8 rooms, 6 bedrooms 50.00
1329 Esquimalt Rd., 3 rooms, 2 bedrooms 30.00
1593 Vining St., 9 rooms, 3 bedrooms 35.00
753 Esquimalt Rd., 10 rooms, 6 bedrooms 50.00
743 Newport Ave., 5 rooms, 3 bedrooms 40.00
1338 Oscar St., 6 rooms, 2 bedrooms 17.00
903 Niagara St., 7 rooms, 3 bedrooms 13.00
915 Menzies St., 7 rooms, 4 bedrooms 30.00
733 Belton Ave., 5 rooms, 2 bedrooms 13.50

HEISTERMAN, FORMAN & CO.
Phone 53 203 View St.

FOUR-ROOM bungalow for rent; large garden, careful tenant; no children; rent $18. 530 St. Charles St. Phone 7149R.

FOR Rent—5-room modern house, $28. Furniture for sale. 481 Cornwall St., Fairfield.

FOR Rent—No. 1340 Amphion St., 8 rooms. Apply 2515 Meadow Place. Phone 6710L.

FOR Rent—Large residence, all conveniences, waterfrontage, close in cars, ideal location, cheap rent. Apply 1575 Sunnyside Avenue.

FOR Rent—7-roomed house, little furniture; choice high location. Phone 5231L.

HOUSES, furnished and unfurnished, for rent and for sale, on easy terms. Lloyd-Young & Russell, 1012 Broad Street. Phone 4939.

MODERN, eight rooms on Finlayson Ave., near Quadra Street School; can arrange immediate possession if necessary. Phone 6049L.

NEAR Belcher Ave., 6 rooms, modern (3 bedrooms); immediate possession; $45. Apply 913 Mason Street. Phone, mornings, 1773.

OAK BAY, with view of sea, 9 rooms, 3 bathrooms, electric range and heater, garage, $60; would consider lease. R. V. Winch & Co., Ltd., 840 Fort Street.

SIX rooms, 1333 May Street. Seven rooms, 1393 Ash Street. Phone Dunford's, 509 Pemberton Bldg.

TO Rent—Five-roomed bungalow, 333 Johnson St. Apply to 1931 Fernwood Road. Phone 1273R.

TO Let—Nice 6-roomed cottage, $15. Also good piano and some furniture for sale. Phone 1817R.

TO Rent—Modern 6-roomed house, four bedrooms, furnace, built-in buffet, garage; well situated, 5 blocks from Oak Bay car; rent $45; immediate possession. Carlin Realty Co., 511 Jones Bldg. Phone 4322.

TO RENT—HOUSES 23
(Continued)

PEMBERTON & SON
Pemberton Bldg. Phone 1736

UNFURNISHED HOUSES TO RENT

Esquimalt, 15 rooms $32.00
Lampson St., 1 acre of garden 50.00
Oak Bay Ave., 8 rooms 45.00
Linden Ave., 5-room flat 40.00
James Bay, 5-room flat 30.00
Holland Road, 8 rooms 30.00
Cedar Hill Road, 6 rooms, ½ acre 32.00
Richardson St., 6 rooms 37.50
Dunedin Street, 7 rooms 35.00
Craigflower Rd., 7 rooms 32.00
Mt. Tolmie, 7 rooms, ¾ acre 55.00
Admirals Road, 8 rooms 35.00
Howe Street, 7 rooms 35.00
Bell Street, 6 rooms 35.00
Clover Street, 8 rooms 32.00
Robertson St., 5 rooms 30.00
Grafton St., 8 rooms 30.00
Tillicum St., 5 rooms 19.50
Niagara St., 8 rooms 18.00

We have a list of Furnished Houses from $15.00 to $250.00 per month.

PEMBERTON & SON
Fort Street Victoria, B.C.

F. R. BROWN & SONS
1112 Broad Street Phone 1076

641 Niagara St., 10 rooms, hot water heat $30.00
799 Princess Ave., 8 rooms 29.00
933 Craigflower Rd., 7 rooms, modern 25.00
731 Cloverdale Ave., 5 rooms, modern, one acre land, chicken houses and garage 35.00
856 Carrie St., 9 rooms, modern 35.00
1849 Stanley Ave., 8 rooms, modern 35.00
9316 Prior St., 9 rooms, modern, furnace 29.50
103 Niagara St., 9 rooms, close to beach 19.00
1024 Pakington St., 8 rooms, just painted 32.00
749 Princess Ave., 7 rooms, modern 29.50
431 Lampson St., 7 rooms, modern, splendid garden 40.00
873 Battery Street, 8-roomed dwelling, suitable for two families 30.00
809 Douglas St., opposite park, 8 rooms, modern 25.50
6047 Chaucer Street, 9 rooms, modern 17.50
9397 Bowker Ave, 9 rooms, two lots 35.00
1135 Johnson St., 8 rooms, modern 31.50
1907 Cook St., 9 rooms, modern 30.00

F. R. BROWN & SONS
Real Estate, Financial and Insurance Agents
1112 Broad Street Phone 1976

TO Let—1133 Johnson Street, 3 rooms, partly furnished, $35; 993 Battery St., 7 rooms, $20. Beaumont Boggs & Co., Limited, Agents, 259 Broughton Street.

UNFURNISHED—8 rooms, modern, near High School. Phone 3814X.

6-ROOMED house, newly renovated, bright; gas and bath; near school and car. 1039 Balmoral Rd. Phone 4418L.

5-ROOMED modern cottage, 10 minutes' walk to town. Apply 1132 Yates Street.

6 ROOMS, 1333 May St.
7 rooms, 1393 Ash St.
3 rooms, 1993 Fell St.
Phone 4542. Dunford's, Limited
509 Pemberton Bldg.

7 ROOMS, modern, 1 acre in garden, etc.; close to car and golf links, $40. A. S. Harton, 111 Pemberton Bldg.

4-ROOMED bungalow, close to Gorge, immediate possession, $12, careful tenant, without children. Apply 724 Wilson.

3 OR 4 rooms in private house, near school and car. 879 Victoria Ave. Phone 4173Y1.

WANTED TO RENT—HOUSES 24

WE have a very reliable client for a 4 or 5-roomed bungalow; also another for a 6- or 7-roomed bungalow or house. Phone 4542. Dunford's Limited, 509 Pemberton Bldg.

WE have a very reliable tenant for 4-3-room bungalow, garage if possible. The Victoria Realty Company, 504 Central Bldg. Phone 3029.

WANTED—4-5-roomed unfurnished house by 25th September; Esquimalt district preferred. 1920 Carlyle St., Esquimalt.

$40—WANTED to lease, 5 or 5-room modern house, Oak Bay or good locality. P.O. Box 629, or phone 4238X.

5 ROOM bungalow, Fairfield or Oak Bay, around 1st October. Give particulars to Box 2435, Colonist.

WANTED TO RENT—FURNISHED HOUSES 25

SMALL furnished house, close in; careful tenants; adults. State rent. Box 9919, Colonist.

WANTED to Rent—4 or 5-roomed unfurnished bungalow, with basement, light and water, near car, Oak Bay or Willows district. Box 5971, Colonist.

TO RENT—FURNISHED HOUSES 26

Graham St., 8 rooms, fully furnished $ 50.00
Stanley Ave., 5-roomed bungalow, fully furnished 45.00
1327 Hollywood Crescent, 2 rooms, on the water front 35.00
Esquimalt Rd., modern residence, 9 rooms 75.00
Simcoe St., modern home, 9 rooms, good garden 100.00
Rockland Ave., 9 rooms, all modern 125.00
Lampson St., modern 10-roomed residence, beautiful grounds 130.00
Prior St., 9 rooms, modern 50.00

P. R. BROWN & SONS
Real Estate, Financial and Insurance Agents
1112 Broad Street Phone 1576

ATTRACTIVE Bungalow, 3 rooms and bath, near Oak Bay Ave. Phone 1161X, mornings.

CADBORO BAY—Four-room furnished cottage to let. Phone 4999L.

COMPLETELY furnished three-room cottage, modern, $20. 1945 Crescent Road, Foul Bay. Phone 5394L.

COSY four-room modern bungalow, furnished, Chapman St., Fairfield, $30. Attractive five-room furnished bungalow Gorge; piano, garage, $32.50. Very modern seven rooms, $35. H. Ambrose and G. C. Howell, 203-7 Union Bank Bldg. Phone 3900.

FOUR rooms, garage, modern and good location (no silver or linen); to rent for 3 or 6 months; no children; $35 per month. Box 3247, Colonist.

FURNISHED 5-room cottage, garage, close in, 137. Phone 7999R.

FOR Rent, furnished, small bungalow at Mt. Tolmie, water, light and telephone; near car line and University Military and Normal Schools. Tel. 7405X2.

FOR Rent—Six rooms, fully furnished, including piano. Phone 4542. Dunford's, 509 Pemberton Bldg.

FURNISHED 6-roomed house, with garden and fruit trees; Oak Bay; reasonable rent. Phone 5962L.

FOR Rent—Exceptionally good fully furnished house, close to beach and car. Phone 4325L.

JAMES Bay cottage, three months, beginning September 15. Phone 4049R.

ONLY $45—Furnished 7-room home, high full cement basement, furnace, tube; 15 minutes' walk to City Hall; in good residential sections. Possession 15th Sept. The Victoria Realty Co., phone 3038.

PARTLY furnished, two well-built bungalows for Winter residence, with good fishing. Apply F. G. Reneuf, Moodyville, or phone Y7 Keatings.

SIX-ROOMED bungalow, well furnished; silver, china, linen; furnace gas; including garage, $50 month. Phone 3428L.

TO Let—Fully furnished 7-room house, situate in Oak Bay, near beach and car, rent $60 per month, to approved tenant. L. U. Conyers & Co., 752 Fort St.

TO Lease—Furnished house, Esquimalt Rd. Apply Box 3297, Colonist.

TWO or three room cottage, furnished or unfurnished. Box 1524, Colonist.

WELL furnished six-room home, close to car, fully modern, furnace, lube and stove in basement, reasonable rent to responsible party; immediate possession. Phone 3240R.

1525 PROSPECT Road, Oak Bay, 9 rooms, fine view, $65. R. V. Winch & Co., Ltd., 840 Fort St.

6 ROOM bungalow, on Gonzales Heights, $30 per month.

5-ROOM bungalow, Musgrave St., October 1st, $40 per month.

BEAUMONT BOGGS & CO., LTD.
Agents, 259 Broughton St.

6 ROOMS, 339 Beach Drive, furnished. 4 rooms, 1397 Oscar St., furnished. Phone 4542 Dunford's, Limited
509 Pemberton Bldg.

7 ROOMS, furnished, no bedding or silver; near car and school; Fairfield district, $45. Phone 1459LL.

TO RENT—FURNISHED HOUSES 26
(Continued)

3 ROOM furnished cottage and 3-room unfurnished cottage, Foul Bay. Phone 7369.

3 ROOMED furnished cottage, $20; 5-roomed house, $22; 3-roomed suite, $10, including water. 3614 Fernwood Road.

POULTRY AND LIVESTOCK 27

PULLETS : PULLETS : PULLETS

ANY quantity of April and May hatched White Leghorn pullets for sale. Tancred, Hollywood and Gilbert strains. All hospitalized and from heavy laying stock. Can supply these in quantities at $1.50 each. Also yearling hens, fine birds for this Winter's laying. These birds are all No. 1 stock and from the best ranchers on the Island. A limited quantity of early hatched White Wyandotte pullets. Call and see our selection of live and dressed poultry. John Day, 432-93 Yates St. Phone 1368.

ADVERTISER wishes to sell young Jersey cow. Apply 2743 Quadra Street.

AN early Fall clearance—Splendid breeders, in full lay, yearlings and two year olds at $1.50 each, in lots of 100, at ranch. Also to make room, a few 1922 April pullets, beauties, at $2.00 each. T. W. Palmer, R.M.D. No. 4, Victoria. Phone 7065.

AUSTRALIAN grey parrot, one year old, gentle, just learning to talk, $30. Box 5434, Colonist.

AT Stud—Recently imported Saanen buck, 1 Brahir Barkis, 2351. Phone 7994L5. 19 Crease Avenue.

CANARIES—Beautiful songsters for sale, evenings. 749 Fingard.

ENGLISH setter dog, good hunter. Apply 1013 Government Street.

FINE young Saanen goat, bred one month, $15. 9108 Shelbourne St.

FOR Sale—Good Jersey cow, due next week. J. Haren, corner Glenford and Carey Road.

FOR Sale—Three thoroughbred Gordon setters, nearly six months, partly broken, retrieve. Price $25 each. 1019 Caledonia Avenue.

FOR Sale—Two Jersey heifers, 13 months and 7 months, in fine condition. Phone Colquitz 13X.

FOR Sale—"Lady," the best driving mare in B.C., weight 1,150, quiet drive or ride, with fine yearling colt; also fine heifer, first calf, good milker. Phone 1079X1, afternoon or evenings.

FOR Sale—Good hunting dog, setter cross, $15. Phone 1373L.

FOR Sale—1 bay gelding, about 1,500 lbs., in first-class condition. Phone Belmont 2. A. J. Peatt.

FOR Sale—3 Indian runner ducks, due to lay this month. Phone 9260L.

FOR Sale—Pointer pups, four months old. Phone 3708R.

FOR Sale now—Berkshire pigs, 6 weeks; also litter for sale, Sept. 20th. Rowland, Cenifa Road, North Saanich.

MARKET price paid for poultry at your door. Phone Colquitz 13L. Wilde.

TWO cows for sale, Jersey and Holstein, 2 one fresh and one due Oct. 1st; also 3 Oxford Down rams registered, with their papers; also 40 R. I. pullets, $1 each. J. Lock. Phone 2848R1.

TO Sell—Nanny goat, 9 years old, very gentle, cheap. Phone evenings, 19R Colquitz.

VICTORIA and Vancouver Island Dog Breeders' Association—All breeds for sale. Particulars Secretary, 9935 Tennyson Ave. Phone 1737L.

WANTED—Good milk cow in exchange for automobile, good condition. 330 Pembroke Street.

AUTOMOBILES 28

CARS WASHED AND POLISHED, $1.25

BOB WINTERS, well known in local automobile circles, in charge of this service.

Work guaranteed.

CONSOLIDATED MOTORS CO., LTD.
993 Yates Street Phone 9173
"The Home of the Hupmobile."

BIG Used Car Sale—These are, without a doubt the greatest value in used cars that have ever been sold in Victoria. McLaughlin Special Master Six, in perfect mechanical condition; just painted; with new top, $1,000. Gray-Dort Special 1921 Model, almost new; very good tires, maroon upholstering, adjustable steering wheel, wind deflectors and bumper. A great snap, $450. McLaughlin Six, just painted and overhauled, in good condition, with good tires; 1918 model, $500. Cleveland Six, 1921 Model, just painted beautiful maroon, with new cord tires and new battery, this car is in excellent order, $450. McLaughlin Master Six, cord tires, good paint, overhauled, in very good condition, $1,100. Atlantic Motor Co., Ltd., corner Vancouver and Collinson. Phone 5923.

PARTS : PARTS : PARTS

CASH paid for cars, condition no object. We tear 'em up and sell the pieces. Ford parts 50 per cent off list.
Packard 4-cylinder chassis $425
Cadillac delivery $390
Chalmers sport model $250
Hudson Bullet $375
Ford delivery $175
Engines from $25 up.
JUNKIES' LACE
941 View Street Phone 3939

DR. PHIL FOSTER is operating on Fords. His hospital is at the corner of Fernwood and Walnut. If your Ford or Chevy is sick, call 7910, quick.

DODGE Roadster. This car in good condition, new tires, and just repainted. $300.

1917—CHEVROLET Touring car, in perfect condition, good tires, new top and side-curtains.
LILLIE'S GARAGE
592 Johnson Phone 355

FOR Sale—Late model Overland, in first-class running order, fresh painted, $600. 120 Robertson Street, evenings.

FOR Sale—Hupmobile, model 32, 4-passenger, good condition, price $225. Apply phone 5197R, after 3 p.m.

FOR Sale—Overland, model "90," in first-class running order; new battery. Phone 5472L.

FOR Sale—8-cylinder Napier, just had complete overhaul, new body and starter, good as new, $600. Corfield & Langley, 1533 Georgia, Vancouver.

FORD 1920 1-ton worm-drive truck, just thoroughly overhauled, and it runs much quieter than most touring cars; this motor has been fitted with new parts throughout and is in the best possible condition, the price is only $350. Ford roadster, 1918, in wonderful shape, best of rubber, etc., $325. Compare our prices with what others are asking. Terms. W. Frank Cameron, 549 View St. Phone 1893.

DOMINION GARAGE
Gordon and Courtney Streets
FIVE-PASSENGER car, in good running order, for quick sale, $120. Phone 669.

INSTANTANEOUS starting guaranteed upon any car in the coldest weather by the Pomeroy patented Electric Gasifier. Prime with heat. No more heated garages required. All cold weather starting difficulty overcome. Mail $7.50, quoting car model. Money back if it fails. Agents wanted. Murphy & Co., National Trust Bldg., Saskatoon, Sask.

I WILL rent my 1921 Ford, without driver, by the week. Box 6975, Colonist.

NO more plug troubles if you buy King Bee spark plugs. For sale at Renaissance garage, Victoria. V.I. distributor, retail and wholesale.

McLAUGHLIN Six touring, in perfect mechanical order, has been privately owned, and driven by one man, 6 good tires, full tool kit, late model, $325. Phone 6119R.

NEW Ford one-ton worm-drive truck, complete with body. We offer this truck at $50 under present market price. Bragg Motor Co., Ltd.

OVERLAND, self-starter, good tires, all O.K. for $350. Federal truck, $400. Ford truck, $350. Ford bullet, $200. Ford roadster, 18, for $570, heavy wood truck, $200. Motorcycles, all makes, all prices. Many more at Renaissance, 1717 Cook Street. Lots of King Bee spark plugs.

OUR FREE CRANK CASE SERVICE will add more life to your motor.

Change Your Oil.

McMORRAN'S GARAGE
787 Johnson Street Phone 6977

PHONE 3793, Cox & Perkins, 591 View Street. Winter tops, tarring and delivery bodies built to order. Tops, slip covers and dust covers made or remade.

SNAP—Chalmers car, owner leaving town; suitable for bus line or family car. Phone 1777R.

AUTOMOBILES 28
(Continued)

MASTERS MOTOR CO., LTD.
The Exclusive Used Car Dealers

EVERY ONE A REAL BARGAIN

$475—1920 MODEL CHEVROLET, 5-seater, in beautiful order. This car looks and runs absolutely as good as new and at the above price it is an exceptionally good buy. Terms if desired.

$485—1920 FORD, 5-seater, equipped with a one-man top, demountable rims, etc., and running like a charm. The tires are extra good, with a spare. This is your chance for a real good buy.

$495—1919 MODEL McLAUGHLIN Four, 5-seater. It has very good tires, a new top, a set of side-curtains, and the motor runs exceptionally good. This car is easily worth $650. Why not trade your old car in?

$575—1920-21 OVERLAND Four, 5-seater, equal to a new car in every respect. It has had very careful usage and we have just had it repainted a beautiful deep maroon finish with cream wheels. It looks and runs extra good. Easy terms.

$285—FORD, 5-seater. This is a 1917-18 model and it is in excellent condition. The tires, top and the general appearance of the car is very good. This is a good reliable Ford at a snap price.

$350—1918-19 CHEVROLET, 5-seater, in extra good condition all through. The tires are very good, the top is good and the motor runs exceptionally good. Terms can be arranged.

$525—1921 FORD, 2-seater, running and looking equally as good as new. It has very good tires, with a spare, shock-absorbers and other extras. This is an extra good buy and we will arrange easy terms if desired.

$450—1919 FORD COUPE. This dandy little car will carry three persons, and it is very easy riding. The tires are good and the motor runs very good. We will take your touring car in trade on this closed model. Come in and see us.

$450—FORD, 1920 model, 5-seater, equipped with a self-starter, etc., and running beautifully as good as new. The tires are very good, the top is good and it is equipped with numerous extra accessories. Terms can be arranged.

$585—DODGE, 5-seater. This is a 1917 model and it has had exceptionally careful usage. The tires are all equal to new, the top is new and the motor runs very good. This is the best buy in Victoria. We will arrange terms.

$275—OVERLAND, 5-seater, equipped with reliable self-starter, etc., good tires, a good top and running fine. Terms arranged if desired.

We Have Other Cars, Too!

MASTERS MOTOR CO., LTD.
The Exclusive Used Car Dealers
913 Yates Street (corner of Quadra Street)
Phone 873

Be sure to see our windows for big bargains in accessories. It will pay you.

SAVE GAS
De-Carbonize Your Engine
By Fitting Our
VAPORIZER and DE-CARBONIZER.
Fitted while you wait on cars with vacuum tanks.
$5.00
Patents Pending
THE MECHANICAL MOTOR WORKS, LTD.
1334-36 Oak Bay Avenue, Victoria, B.C.

PARTS — PARTS — PARTS

WE have the largest stock of used Ford parts in Victoria. It will pay you to see us first.

CASH FOR YOUR OLD FORD

We will pay you cash for your old Ford, no matter what condition it is in. We wreck them.

We pay the express on parts to any part of the Island.

MASTERS MOTOR CO., LTD.
915 Yates Street (corner of Quadra Street)
Phone 873

FOUR REAL SNAPS FOR QUICK SALE

1917 STUDEBAKER SIX, 7-seater, in first-class order $600

1917 CHALMERS LIGHT SIX, 5-seater, guaranteed in first-class order, new top and side-curtains, new battery, five good tires and newly painted for $800

1919 McLAUGHLIN LIGHT SIX, 6-seater, guaranteed in first-class order, five good tires and newly painted for $800

TERMS CAN BE ARRANGED ON ANY CAR. WE GUARANTEE ALL OUR USED CARS.

JAMESON & WILLIS, LTD.
740 Broughton Street Phone 6343

USED CARS

$1195—STUDEBAKER 3 Special, in beautiful order. This car has been privately owned and has had the very best of care, and runs and looks like new; all good tires and spare.

$1250—McLAUGHLIN Master 6, 1920 model, in the very best of condition. This car has been privately owned and has been used but very little.

$325—FORD Touring, 1915 model, in perfect running order. This car has just been overhauled and has all good tires.

$150—FORD light delivery, in good order.

$495—OVERLAND, model 90, in excellent shape.

$175—OVERLAND, 1914 model, self-starter, all good tires.

Easy Terms on Any Car
TAIT & McRAE
Phone 7423 333 View Street

GENUINE BARGAINS IN USED FORD CARS

$250—THESE are 1917 touring cars. Good value.

$325—1919 TOURING cars. All good buys.

$425—THIS price takes 1919 touring, with starter.

$500—WE have a 1920 touring, with starter. This is selling below market value.

$600—1918 COUPE, with starter, newly painted and overhauled. A real bargain.

We also have a number of good used Truck Chassis at prices ranging from $400 to $450.

We will give you exceptionally easy terms on any one of these cars listed.

CALL IN TODAY—DO NOT DELAY

NATIONAL MOTOR CO., LTD.
Authorized Ford Sales and Service
331 Yates Street Phone 4909

$499 BUYS my 1918 Studebaker Six, in splendid running condition; good tires, new battery. Phone One Thousand.

$1000—DODGE Brothers' screen delivery.

$850—DODGE Brothers' touring, in the best of shape in every way. This is the best buy in a used Dodge we have had for some time.

A. E. HUMPHRIES MOTORS LIMITED
Phone 379 Cor. View and Vancouver Sts.

AUTOMOBILES 28
(Continued)

OPENING OF OUR OUTDOOR SHOWROOM

Come Monday and find any of the following cars numbered and priced ready for demonstration at our new outside caleroom.

No. 1—SAXON ROADSTER, with self-starter, and a good little car for the road $275

No. 2—STUDEBAKER BIG SIX ROADSTER, three-passenger, in excellent shape and a snap at $675

No. 3—BABY GRAND TOURING, 1920, unquestionably the best car of its kind we have offered $975

No. 4—McLAUGHLIN SIX TOURING, a car that sells itself. Condition and appearance the best $950

No. 5—OVERLAND SIX TOURING, a 7-passenger family car that has had very careful driving. A gift at $725

No. 6—OVERLAND TOURING, with reliable self-starter and in good order throughout $275

No. 7—GRAY-DORT SPECIAL, 1919. This car is in the best of condition. At $675

No. 8—OVERLAND TOURING, 1919, Model 90. One of the best cars we have shown of this popular model $650

No. 9—McLAUGHLIN SIX TOURING. Has been thoroughly reconditioned, all new tires. A find at $695

No. 10—BABY GRAND CHEVROLET. One of our best buys, looks and rides like new. See this one at $725

No. 11—FORD TOURING, late model and in extra good condition $325

No. 12—FORD TOURING, 1919. A big snap for someone. All ready for the road $225

Easy Terms May Be Had On Any Car

CARTIER BROS.
724 Johnson St. Phone 5737

CYCLES AND MOTORCYCLES 29

A REAL snap, owner needs cash—Excelsior twin motorcycle, in perfect order, kick starter, gas headlight, $125. See Jim Bryant.

CLEVELAND 1920 motorcycle, good running condition, recently overhauled, $140. 1974 Denman St. Phone 6335L.

FOR Sale—Twin Indian, in good shape, owner leaving city. Phone 2313L.

FOR Sale—Lady's bicycle, small size, $9. 895 View St.

INDIAN motorcycle, heavy duty clutch, Schebler carburetor, just overhauled, $50. 1730 Bay St. Phone 1058R.

1920 INDIAN Scout, in good condition, $300 cash. Apply 2103 Albany Road.

AUTOS FOR HIRE 30

Phone 1343 AUTO FOR HIRE Phone 1943

Sightseeing trips DAILY. Parties and Picnics Special Rates. Shopping, $1.00 per hr. Ride in comfort—it costs no more.

Phone 1343 W. McALLISTER Phone 1943

McLAUGHLIN "6" for hire—Lowest rates in town, either by the hour or trip. Owner-driven. Phone 7999, before 9 daily.

$1 ANYWHERE IN CITY
PHONE 1322Y.
DAY OR NIGHT.

$1.50 per hour for comfortable, modern 5-cyl. car, with experienced driver, anywhere Victoria vicinity. Why pay more? Phone 4933. P. R. T. A.

LOST AND FOUND 32

FOUND—A nice setter pup. Have advertised before and will sell in three days if not claimed. Phone 3033R.

FOUND, Wednesday—A nanny goat. Can have same by paying for ad. Phone 2643L2.

FOUND—Corner of Douglas and View, purse containing money. Call at 1443 Vining Street, or phone 4394L.

LEFT at the Women's Institute bazaar at the Criterion, Wednesday, a black silk umbrella. Owner may have same by paying for ad. Phone 4149R.

LOST—From Island Road, Oak Bay, bronze turkey gobbler. Phone 2364. Reward.

LOST—A handbag, between Hudson's Bay Store and Pandora St., cheque, money and billfold. Phone 3723R. Reward.

LOST—A small black handbag containing keys, money, etc., probably on Fort, near Blanshard. Please notify phone 5473Y. Reward.

LOST—Snaps, Terry's folder, Terry's Drug Store or Hillside street car. Phone 2357.

LOST—Black leather purse in Gorge car, Thursday afternoon; contains money and letters. Return to 932 Craigflower Road. Reward.

LOST, on Friday, brooch with red setting, and chain; valued as keepsake. Reward. Phone 1483.

LOST—Wire-haired fox terrier dog, answers to name "Jinks," one black eye and a lame right hind leg. Reward. Phone 3349.

LOST—Between E. & N. Railway and Saanich junction, Wednesday, 6th, large tarpaulin. Please return to Duncan Storage Co., city.

LOST—Wednesday night, string of pearl beads, 10 inches long, Hamilton jitney, Fernwood, Douglas or View Street. Phone 5790X.

LOST—On Cloverdale car, purse containing sum of money. Finder please phone Colquitz 23L.

LOST—By workingman, 330 on Tuesday afternoon, on Broad St., between Colonist and Spencer's. Finder kindly leave at The Colonist Office and receive reward.

LOST—Black leather, blue fold, containing Canadian and American bills. Return to 1ha Y.W.C.A.

LOST—On Mitchell Street, Oak Bay, one male blue Persian kitten. Any information to F. B. Edwards, James Bay Hotel. Reward.

LOST—"Service in France" badge No. 99793, in neighborhood of Westholme Hotel. Write W. D. Hay, 156 19th Avenue N.E., Calgary, Alberta.

LOST—On Saturday night, lady's gold wrist watch, octagonal bracelet. Reward. Phone 2395L.

BUSINESS OPPORTUNITIES 34

BAKERY business, with oven, building, living rooms and store, $4,500, half cash; a good buy if you mean business. Steel Realty & Development Corpn., Ltd., 644 Fort Street.

1920 BUYS THIS BUSINESS

CORNER Store business at low rental, with modern living quarters. Good chance here; good living to be made. Owner must sell. Apply Box 3339, Colonist.

FOR Sale—Small grocery store, with living-rooms; rent very cheap. Reply Box 9419, Colonist.

FURNITURE, fixtures, stock, Boomerang Store, Foul Bay Beach. Apply at store.

WANTED for Client—Up-island grocery and hardware business, with annual turnover fifty to a hundred thousand. Steel Realty Development Corpn., Ltd., 644 Fort Street.

BUSINESS OPPORTUNITIES 34
(Continued)

GENERAL STORE, P.O. and Gas Station, with 3 acres, fully cultivated; no opposition; a real live business. $50,000 turnover. $8,000 handles.

UP-TO-DATE GROCERY, in fine district, doing a lively trade. Owner has to leave town. About $3,000.

CONFECTIONERY, near school; home and business proposition. Steady cash trade. $1,000 monthly. 3 rooms and bath, fully furnished. Price for land, stock, fixtures, building and furniture only $9,750.

GROCERY and Confectionery, in best part of residential district; all cash and carry trade; rent only $13; 5 nice living rooms. $1,895.

BAKERY, Tea, Ice Cream and Lunch Room, up-Island; no opposition; clearing $250 monthly. Rent $27.50, includes 5-roomed house. $1,350.

See us for business openings and investments. Our lists were never more complete.

THE BUSINESS EXCHANGE
709-3 B.C. Perm. Loan Bldg. Phone 3953

IF you want to buy or sell a business, phone Crown Realty & Investment Co., 940.

$2500—A DOWNTOWN rooming house, thoroughly first-class; a big payer.

$7500—A MANUFACTURING business that will bear investigation; money cleared in 9 months.

THE LAND & BUSINESS AGENCY
Room 11, McGregor Block
Phone 1193 Cor. View and Broad Sts.

BOATS AND LAUNCHES 36

FOR Sale—21-ft. Columbia River launch, 4-horse Regal engine, cabin, sail, good condition, $900. Apply Mrs. Walker, Brentwood, or 935 Colville Road.

FOR Sale—19-foot lapstrake boat, oak ribs, copper fastened. Phone 5210L.

FISHERMEN—Salmon are running fine! Empress Drive Yourself motorboats for hire at $1 per hour. Phone 7943.

FOR Sale—Two scows, each approximately: Length, 90 feet; breadth, 13 feet; depth, 8 feet; carrying capacity, approximately 39 tons. Boat cleaned and painted. Arrangements for inspection can be made with the Chief Engineer, H.M.C. Dockyard, Esquimalt, B.C., to whom all tenders are to be forwarded on or before noon, 19th September. Highest or any tender not necessarily accepted.

BUSINESS DIRECTORY 37

ADDING MACHINES, ETC.

DALTON Adding Machine—Only ten keys. Ask for demonstration in your own office. United Typewriter Co., Ltd., 709 Fort Street, Victoria. Phone 4739.

AUTO RADIATORS AND FENDERS

AUTO Radiator and Fender Specialists. Workmanship that cannot be excelled. BURGESS BROS.
1901 Government Street Phone 2347

ANTIQUES

ANTIQUES repaired, polished and upholstered. The Old Firm, Fuller. Phone 5013X.

BUILDERS AND CARPENTERS

ANYTHING in building or repairs. Phone 3769. Roofing a specialty. T. Thirkell.

ANYTHING in house repairs. Roofs repaired and tarred. Work guaranteed. Estimates free. Phone 7378, 2543L.

CARPENTERING, painting, paperhanging. Estimates furnished; charges reasonable. Phone 3303L. McInnis.

SHINGLING, new or old roofs, promptly attended to; prices reasonable. Phone 4663R.

BRICK AND CEMENT

CHIMNEYS, mantels, boiler work, cement work. Horspool, 333 Davida Avenue, Gorge.

CHIMNEY SWEEP

HEARN, clean sweep. Have that flue swept now. Phone 3324Y3.

CARTAGE

MORROW'S
FOR moving, packing, shipping, storage. Phone 2352; resid

PROFESSIONAL DIRECTORY 38
(Continued)

LAND SURVEYORS

SWANNELL & NOAKES, C.E., D.L.S., B.C.L.S., 1000 Government St. Phone 377

PHYSICIANS AND SURGEONS

DR. J. DUNLAP, women's diseases specialist. European hospital experience. 117 Walker Bldg., Second and University, Seattle, Wash.

DR. DAVID ANGUS, women's disorders specialty; 22 years' experience. Suite 400, Pantages Bldg., 3rd and University, Seattle.

REGISTERED OPTOMETRISTS

EXPERT EYE EXAMINATION—Frame Fitting—Lens Grinding. Two registered optometrists at your service. Consultation free. J. H. LePage, Opt.D., 703 Yates Street. Phone 1860.

HOUSES FOR SALE 39

A CHARMING five-roomed bungalow, situated in the best part of Victoria's residential district, containing spacious entrance hall, sitting-room, dining-room with open fireplace and built-in features, kitchen and pantry with built-in conveniences, two bright, large bedrooms; bathroom, full basement (concrete), hot air furnace; pretty garden and concrete walks; garage, etc.

This is a real cosy home, with every convenience well built. The owner leaving the city will sell for

$4,000, ON TERMS

$500 cash and the balance at $50 per month or arranged. (The taxes are only $34.)

ROBERT S. DAY & SON, LTD.
1131 Broad Street Victoria, B.C.

NEAR OAK BAY JUNCTION

A MODERN six-room home, containing entrance hall, dining-room and living-room connected by arch, kitchen and pantry on ground floor; three bedrooms, bathroom, upstairs. Has been recently decorated inside and out, and is in first-class shape. We are now offering this place at a reduced price of $3,200, with a small cash payment, for quick sale.

DUNFORD'S LIMITED
209 Pemberton Bldg.

A GENUINE snap in a new four-room bungalow, on full lot, plastered and finished in the best of material, three-piece bathroom, all new fixtures and new water boiler. A dandy working men's home, ready to move into. Quick sale, $1,750 on $250 cash, balance arranged to suit.

WENDELL B. SHAW & CO.
208 Pemberton Bldg. Phone 2272

A SNAP—4-room bungalow, bathroom, pantry, basement, fine big lot in garden; fully furnished, $1,300.

ATWOOD REALTY
1212 Broad St., Room 10 Phone 1631

A BARGAIN—Cottage, 2 large rooms and bathroom, light, water and sewer, on good street and lot; low taxes, inside ½-mile circle. Snap for $1,500. Call at 241 Fort Street.

A SNAP for cash—House and furniture, in good condition. Owner, 2273 Tennyson Avenue.

A SNAP Oak Bay, modern 5-roomed bungalow, fireplace, hot water heating, exquisite view, $3,150. Phone 7452L1.

BUNGALOW, 3 rooms, pantry, bathroom, basement, built-in features, two fireplaces, stands on two lots, quick sale, $2,000, buyer to pay all transfer fees. Apply Box 5275, Colonist, for particulars.

BIG snap for working men—Owner leaving city instructs us to sacrifice his 5-roomed modern house, on a lot 60x120, garage or workshop. Low taxes, near to car lines; twenty minutes' walk to city. Price for a short time only $1,900; $500 can remain on mortgage; terms.

CARLIN REALTY CO.
311 Jones Bldg. Phone 6952

DO you want a cheap four-room house, on a nice lot? We can offer you a large choice, from $800. Crown Realty & Investment Co.

GORGE REAL ESTATE AGENCY

DO you want your property sold on a 3% commission? Special arrangements on advertising will do it. Houses in the Gorge district for sale and to rent.

Phone 5721L3
345 GORGE ROAD WEST

3-ROOMED, FULLY MODERN FAIRFIELD

EVERY modern convenience, including full sized cement basement, hot water heating, stationary tubs. A reception hall leads into a large living-room, panelled, and having a large open fireplace. Dining-room is beamed and panelled, nice airy kitchen, gas connected, and a good pantry. There is also a nice cosy breakfast room, four very fine bedrooms, separate bath and toilet, one extra toilet. This property is situated on the high part of Fairfield, on a large lot, in flowers, lawn and garden. A good garage and chicken run. This very desirable property can be purchased on good terms. Price asked, $6,000.

MOUNT TOLMIE SNAP

NEW five-roomed bungalow and two level lots for sale at a low price and on attractive terms. We offer this desirable home, within the two-and-a-half-mile circle and handy to street car, at an exceptional figure. Interior arrangement includes: Entrance hall, living-room, dining-room, kitchen and two bedrooms, as well as pantry, bathroom and toilet, large open fireplace in living-room, taxes low. Pleasing appearance and nice view. On terms of $750 cash and balance easy. This property will be sold for a total price of $3,950.

GILLESPIE, HART & TODD, LTD.
711 Fort St., Victoria Phone 2040

FOR Sale—Modern 3-room bungalow, with sleeping porch, very large garage, shed, chicken house, over half an acre, very low taxes. Also furniture for sale. Phone 6420Y.

FOR Sale, $800—A nice three-roomed house, fruit trees and large greenhouse, terms. 1108 Denman Street.

FOR Sale—Modern and up-to-date 8-room house, large den with open fireplace, built-in buffet, open fireplace in dining and sitting-room, electric vacuum cleaner throughout house, h. w. heating, good cement basement, all rooms are large and well lighted, first-class electric light fixtures, good garage. Price only $6,300.

L. U. CONYERS & CO.
703 Fort Street

DESIRABLE SMALL HOMES

FIRST STREET (near Mt. Tolmie car line)—Attractive four-room bungalow, in A1 condition. Nice garden; stone fence.

$2,425, on terms.

HOWE STREET (Fairfield)—Modern six-room semi-bungalow; furnace, garage, fine garden. First-class condition. Lot 50x110.

$4,750, on terms.

DAVIDA STREET (Gorge)—Pretty three-room cottage, in exceptionally fine garden. Lot 51x110. House newly painted and in first-class shape.

$1,900, on terms.

SWINERTON & MUSGRAVE
Fire Insurance Money to Loan
Winch Building, 310 Fort Street

FOR Sale—4-roomed cottage, good condition, good lot, conveniences. Price $1,300, on terms, or $1,150 cash. 1421 Walnut St., Fernwood Road.

FOUR 3-room semi-bungalows, modern, with ½ acre in fruit, chicken houses and outbuildings. These are away below cost at $2,330. Crown Realty & Investment Company.

FOR Quick Sale—Workingman's bungalow, five rooms, elec. light, hot and cold water, good repair, close in; worth $2,200. Taxes $27 per year. For quick sale, $1475, terms. Owner, Box 4007, Colonist.

FOR Sale—To wind up an estate—A bungalow and 2 lots, Esquimalt Road. Price $2,000. Box 5441, Colonist.

FOR Sale—5-room modern bungalow, good built-in features, fine lot; Fairfield district. Box 5213, Colonist.

FINE 7-room semi-stucco modern house, close in and close to cars. Fine built-in features, Dutch kitchen, separate bath and 2 toilets, full cement basement, furnace, garage; all in fine condition. Undoubtedly the best buy in Victoria. Only $4,000. R. V. Winch & Co., Ltd.

HOUSES FOR SALE 39
(Continued)

P. R. BROWN & SONS
Real Estate, Financial and Insurance Agents
1112 Broad Street Phone 1076

OWNER LEAVING FOR THE ORIENT

THIS SUBURBAN HOME, on the two-mile circle, five minutes' walk to car and within reasonable distance of the beach. It is situated on high ground, commanding a grand view of the mountains and straits. Contained in two acres laid out in ornamental trees, shrubs and flowers; garden studded with grand old oaks. The house is part brick and stucco, designed as an English country home. It contains large hall, hardwood floors and mahogany panelling, sliding doors to living-room, which has open fireplace and built-in book cases; French doors leading to the conservatory; parlor with open fireplace, French doors leading to west veranda; dining-room with open fireplace, panelled walls, beamed ceilings and built-in features, all the floors are hardwood, and has oak staircase; back hall, pass pantry and large bright kitchen, wash-room, etc. On the second floor are five good-sized bedrooms, with clothes closets in each, two bathrooms with separate toilets, all tiled. On the third floor is a large billiard room, servants' quarters and bathroom. Full cement basement, hot water heating throughout. The outbuildings consist of garage, chicken houses and barn. This home is nearly new, is in the best of condition, and is offered at a very great sacrifice. Price and further particulars on application.

FOR Sale—6-roomed house, good large lot, large and small fruits. Apply 790 Hillside.

FOR Sale—New, excellent residences, of tasteful design and finest workmanship, stucco finish, select locations in Fairfield district, viz.

720 Linden Avenue (near Rockland), 8 rooms with sun-room and 3 bathrooms.
153 Linden Avenue (near May St.), 6 rooms.
1336 Carnsew Street, 8 rooms.

All specially designed for domestic convenience. Inspection invited. Prices and terms on application. Wood Foyster Construction Co., Ltd., 5th Floor, Permanent Loan Bldg.

HOME-SEEKERS—We have a large list of orchard homes for sale at reasonable prices in all sections of the city. See us before deciding. Cross & Co., Belmont House.

4-ROOM BUNGALOW NEAR SEA
ONLY $1,800

HERE is a real snap—This little home, situated on St. Charles Street, nicely paved and boulevarded, and about ¼ acre of good soil, all for the above price.

6-ROOM SEMI-BUNGALOW
SPLENDID VIEW OF THE SEA

THIS splendid little house is situated just off Moss Street, near the sea. It has entrance hall, living-room with large brick open fireplace, drawing-room with built-in buffet, kitchen and pantry, upstairs 2 bedrooms, bathroom and separate toilet. Nice lawn in front, cement drive to splendid garage with cement floor. Greatly reduced to $3,750, terms.

$100 CASH DOWN BUYS THIS
5-ROOM BUNGALOW, NEAR OAK BAY AVENUE

THIS little home, situated on large lot, taxes low, has basement, lovely open fireplace and built-in features.

We can absolutely recommend any of the above buys.

BRITISH-AMERICAN BOND CORP., LTD.
B.A. Bond Bldg., 723 Fort Street

LOVELY 5-room bungalow, modern, in Fairfield district, $2,330. Crown Realty & Investment Co.

NICE four-room fully furnished home, situate on a big lot, in fruit; $1,100. Crown Realty & Investment Co.

NEW five-room house, James Bay; trade for lots, acreage. Box 4083, Colonist.

NEW stucco bungalow, No. 110 Gorge Road, fully modern, furnace; clear title. Owner, 2826 Colquitz Ave.

WHEN YOU BUY A HOUSE
OR BUILDING SITE
CONSIDER LOCATION FIRST

NO matter if it costs a little more, get the best location and sacrifice a little in the building. You can add to or improve a building later. BUT you can't move it to another location if you make a mistake in the first one. Don't listen to Tom, Dick or Jennie's advice—they usually speak from prejudice, not knowledge. Take advantage of the experience of a member of the Real Estate profession, like ourselves.
Whatever you want to buy, we can find it for you.

FRANCO-CANADIAN CO., LTD.
110 Belmont House
Member the Real Estate Board of Victoria

OAK Bay Way—A real pick up. 5 bright rooms, 3 down, 2 up, bath and toilet, stone foundation, cement floor, 2 fireplaces, large lot, in fruit trees, easy taxes, close to Hospital, and only $3,300. In excellent condition, all newly decorated; easy terms. Cross & Co., Belmont House.

PRICE $3,000—Well-built modern house, shingled outside, hard cement inside, containing 2 sitting-rooms, kitchen, hall, 4 bedrooms, bathroom, wide veranda. Standing in 11.20 acres, nearly all in cultivation, some fruit, barn, chicken house; on good road, R.M.D. and telephone, about 1 mile from station. Terms.

C. WALLICH
Real Estate and Insurance Agent
Cowichan Station E. & N. Rly.

SNAP—Oak Bay semi-bungalow, near Monterey School. One fourth cash, balance to suit purchaser. For inspection by appointment, phone W. Rendell, 3961. J. P. Dill, owner, 1011 Hillside.

SHACK for sale or rent, cheap, Esquimalt. Box 5518, Colonist.

4-ROOM BUNGALOW
CLOSE TO QUADRA ST SCHOOL

THIS property was listed with us 3 months ago for $2,300. Price reduced to $1,220 for quick sale. No encumbrance. Easy terms. $120 cash, balance monthly.

McPHERSON & FULLERTON BROS.
Phone 1222 520 Central Bldg

SOUTH of Oak Bay Ave., near car, among lovely homes, on boulevarded street, a 3-room semi-bungalow of attractive design, containing entrance hall, sitting room with fireplace, dining-room panelled, beamed, has fireplace, off which is glassed sunroom; fine kitchen and pantry. Upstairs, 2 large bedrooms, large verandas. Full cement basement, laundry tubs, furnace, nice large lot, oak trees, flowers, etc. Price is $2,200, on terms to suit.

OAK BAY STUCCO HOME SACRIFICED

OVER $11,000 has been spent on this fine residential semi-bungalow. To clean up an estate we are instructed to start this off at $6,200. But we are open to offers. This semi-stucco semi-bungalow, on 100x120 land, has an extraordinary view of the Straits and mountains. Downstairs consists of 4 fine, bright rooms, heated by hot water, finest of panelling, beaming and built-in effects, 2 open fireplaces, a dandy den, a lovely bathroom, separate toilet. Upstairs with 1 room completed, with room for others. High, full basement, hot water furnace; a garage to match the artistic designs of the residence. Situated in the very finest part of Oak Bay.

THE VICTORIA REALTY COMPANY
204 Central Bldg. Phone 2032

A CHEAP HOME OR GOOD INVESTMENT
ONLY $1,300—Near Jubilee Hospital

THIS 5-room home, situated on good size lot, near car line, has some lovely bearing fruit trees, nice garden and a large garage, and is rented for $20 per month. It can be sold for the above price for cash, or $2,000, $220 cash down and balance as rent. Has been reduced in price by $1,000.

BRITISH-AMERICAN BOND CORP., LTD.
B. A. Bond Bldg., 723 Fort Street

WILL sell my house cheap, situate at Savannah Ave, near Quadra St. 3 lots, rich soil, full bearing orchard. 3 rooms, necessary family requirements, electric light, city water, outbuildings, must sell. $2,800, cash or terms. Box 5210, Colonist.

GORGE SNAP

$200 CASH, bal. rent—Cottage, 4 large rooms, bathroom with good bath, basement; 2 fine large lots in garden, close to car. Bargain for $2,000. Call at 314 Fort Street.

HOUSES FOR SALE 39
(Continued)

We place all classes of Insurance, excepting Life

CLOSE-IN
REAL
BARGAINS

$1000 BUYS a lot, 30x120, with two-story house and small cottage, both rented.

$1600 BUYS a 4-room cottage and lot, just off Esquimalt Road. There are 2 bedrooms, large sitting-room, kitchen and bathroom, and a large workshop. Very good garden, with fruit trees, small fruits, etc.

$3150 BUYS a modern 7-room dwelling near Clover Point, on Dallas Road. A magnificent and unobstructed view. Small cash payment will handle this, balance like rent.

VACANT LOTS—Now is the time to buy lots. Take any district you like, present prices are frankly ridiculously low. We have hundreds on our books.

B. C. LAND & INVESTMENT AGY., LTD.
922 Government Street Phone 125

WE have for sale a 3-roomed cottage in first-class condition, basement, iron enamel bath and wash basin; large lot; taxes very light. If you are wishing to secure a nice home, this is one. It can be bought for $1,600, on easy terms. Further particulars at the office.

LEE & FRASER,
1222 Broad Street.

4-ROOM BUNGALOW—Close to Quadra St. school. This property was listed with us 3 months ago for $2,200; price reduced to $1,220 for quick sale. No encumbrance; easy terms. $220 cash, balance monthly.

McPHERSON & FULLERTON BROS.
Phone 1222 520 Central Bldg.

$1950—4-ROOMED bungalow, 1737 Second Street, 1 minute from car and Heultain jitney. Apply after 6 p.m.

GRANT & LINEHAM
Established 1882)

WHY PAY RENT?

$200—COMFORTABLE DWELLING of two rooms, with splendid large lot, good soil, high ground, fine view.

$500 CASH—WONDERFUL HOME BARGAIN. Attractive well built bungalow of 4 bright comfortable rooms, pantry and bathroom, large cement basement, cement walks, about a third of an acre of finest garden, lawn, flowers, fruit trees, splendid view, high ground, good neighborhood, near car line, $3,220. Terms, $500 cash, balance $15 per month, principal and interest. Best buy in city.

$2325—PRETTY MODERN BUNGALOW, living-room with finest panelling and open fire, two fine bedrooms, kitchen, bathroom, pantry, cement basement, wash tubs, good lot, with garage.

1509 Douglas Street Phone 324

OAK BAY HOMES

$10,500—8-ROOM STUCCO HOUSE, originally listed for $15,000 and situated in the best district, standing in grounds 142x120; this splendid house has oak floors in large hall, drawing-room and dining-room, open fireplaces in these two rooms, and also cosy den; tiled floor to kitchen, bathroom and toilet; 3 bedrooms, dressing-room and sleeping porch; full cement basement, good furnace. Terms can be arranged.

$4900—5-ROOM BUNGALOW, most attractively situated near the Oak Bay golf links, this home was built for the owner and is exceptionally well built, living-room 21x15, with open fireplace and built-in seats, dining-room with open fireplace, 2 bedrooms opening on to sleeping porch; stucco garage. Suitable terms.

R. V. WINCH & CO., LTD.
Winch Bldg. 310 Fort Street

$1,600—Hillside district—5-room modern bungalow, fireplace, bath, toilet, built-in features, basement, big lot. $500 cash, balance easy.

$3,200—Fairfield, just off Richardson St—Dainty 3-room bungalow, built-in features, fireplace, piped for furnace, cement basement. The best buy in this choice district. $500 cash, balance arrange.

$3,250—8-room absolutely modern bungalow, living and dining-rooms, beamed and panelled, buffet, fireplace, pantry, Dutch kitchen, furnace, laundry tubs; walking distance to High School and city, 1 block from car. Good district. Arrange terms. E. Ensel, 113 Pemberton Blk.

$3150—FOUL BAY—5-room bungalow. This lovely home is complete in every detail, built-in buffet, bookcases, leaded lights, beamed and panelled living and dining-rooms, Dutch kitchen, very fine bathroom, furnace, garage, laundry tubs; 1 block from car. Easy terms.

$5500—8-ROOM Oak Bay home, every modern convenience, built-in features, fireplace, furnace, laundry tubs, garage, etc.; choice locality. Terms arrange.

H. B. PUNNETT, 113 Pemberton Bldg.

$2500—A LARGE and comfortable semi-bungalow on an extra large lot, with garage, poultry runs, and large and small fruits. This is situated within a few minutes of the Gorge or Burnside cars and bus lines. We recommend this as something very special at the above price. Taxes only $10 per year.

THE IMPERIAL CANADIAN TRUST CO.
612 View Street Phone 1055

FOUL BAY

$2800—FIVE rooms, close to school, car and beach; built-in features, fireplace; lawns and flowers. Reasonable terms.

$3500—BUNGALOW of five large rooms, garage, cement basement, piped for furnace, Dutch kitchen, bevelled plate glass mirror in bedroom door, fireplace, buffet, etc. Cash $300 and $33 monthly. No mortgage to assume.

A. A. MEHAREY
408-9 Sayward Bldg., Douglas and View Sts.

HOMES FOR LESS THAN $1,000

$900—4-ROOM house, newly painted, big lot, low taxes, Easter Rd.

$900—4 ROOMS and bathroom, half basement, nice lot in fruit, Cardillac Avenue.

$900—4-ROOM house, with big lot and chicken houses, low taxes, Easter Road.

$900—4-ROOM bungalow, cooler, bookcase, china closet, open fireplace, lot in fruit.

$900—4 ROOMS, city limits, Esquimalt district, lot in fruit, near cars, low taxes.

$950—4 ROOMS, open fireplace, veranda, nice lot, chicken houses, low taxes.

CROWN REALTY & INVESTMENT CO.
Imperial Bank Bldg., Yates and Govt. St.

$4500 FULLY FURNISHED—GORGE way—This story and a half home, standing in well kept grounds, 100x123, all in lawns, garden and fruit trees, fully furnished, with living room, dining-room with buffet, open fireplace; kitchen, pantry, 4 bedrooms, 3-piece bathroom, full cement basement, furnace and wash tubs. Garage and chicken house, 33 chickens, range, carpets, tools, 3 tons coal and 4 cords wood. Order your groceries and walk right in. A wonderful buy for the lucky purchaser. See

G. E. DEAKIN & CO.
729 Yates Street Phone 7035

½-MILE from city, on Blenkinsop Rd., 200 yards from Quadra St., paved road; 4 large living-rooms, 3 bedrooms, 2 baths and w.c.'s, basement, hot water heated; barn and cow stable, chicken houses, light and water. Standing in 10 acres of grounds. Key with Mr. John Fraser, Craigmiller Avenue. Property for sale at reasonable price. Apply Owner, J. L. Pridham, Kaleden, B.C.

HOUSES BUILT ON INSTALMENT PLAN. MODERN HOMES FOR SALE ON EASY TERMS
D. M. Bale, Contractor, Fort and Stadacona Phone 1140

HOUSES FOR SALE 39
(Continued)

$5300—9 ROOMS, modern, stone's throw from High School. Splendid grounds, good cement basement and furnace; garage, etc. The best home in the district for the money.

$2100—CHOICE bungalow, fully modern, 3 rooms, Oakmount Road. Has built-in features, all modern conveniences, beamed and panelled, large granite open fireplace. Terms $500 cash, balance arranged.

$1700—CHOICE 4-roomed bungalow, fully modern, good basement; close car line. $700 cash, balance can remain on mortgage.

We have some real good buys on our books of houses, acreage, farms, going concerns, business opportunities and good apartment houses.

TRY OUR SERVICE

STEEL REALTY DEVELOPMENT CORPN., LIMITED
314 Fort Street

BRETT & KER LTD.
333 Fort Street Phone 133
Real Estate, Financial and Insurance Agents

We Advertise Only Really Good Buys. Here Are Some of the Best We Have Had for a Long Time

SEMI-BUNGALOW—HALF STUCCO

$3200—OAK BAY WAY, close to Golf Club, school and car line. This fine attractive modern home, on lot 50 x 150, in lawn and shrubbery, comprises porch, hall, fine large living-room, 21 x 14, open brick fireplace, sliding doors to dining-room, which is semi-panelled and has inset buffet with triple mirrors and leaded glass. These rooms finished in cream enamel and have beautifully laid HARDWOOD FLOORS, kitchen with ironing board, etc., 3 big bedrooms, with lighted closets and nice bathroom. Built on cement foundation, with concrete basement, laundry tubs and furnace. Terms, $1,200 cash, balance at $32.00 per month.

THIS MUST BE SOLD

$1800 CASH—Owner, going East in two weeks, puts special price on her 4-room bungalow in Oak Bay at a figure $800.00 below actual cost. Bungalow has four rooms and fully equipped 3-piece bathroom.

HOT WATER HEATING
WIRED FOR ELECTRIC RANGE

2 bedrooms, nice living-room with fireplace, fully equipped kitchen, rooms spotlessly clean and bright. A charming little home, and ideal for young or elderly couple. House and porch covered with roses. Lot is full sized and all under cultivation in large and small fruits, and situate within a block of car line. Note the price and act quickly.

$2200—POSITIVELY the best buy in Esquimalt—Five-room up-to-the-minute bungalow, reception room with unusually good built-in sideboard, open fire and mantel with mirror and leaded light fixtures; two fine bedrooms, bright kitchen with cupboards; full basement; large lot and chicken house. TERMS.

$2475—ON six-mile circle, paved road, two and half acres of excellent land, one acre in cultivation, new four-room house with open fire, wide veranda and full basement; hen house and 40 hens in full lay. EASY TERMS.

$4950—TRUE-TO-TYPE California bungalow of seven rooms, Oak Bay section, den with open fire and inglenook seats, charming reception room and dining-room panelled and beamed, with very superior built-in buffet; breakfast room; kitchen with all kinds of built-in conveniences, bedrooms are bright and roomy; separate bath; all windows are wide and low. An altogether attractive and valuable property. TERMS.

H. AMPHLETT G. C. HOWELL
203-7 Union Bank Bldg.
Phone 5909

$200 CASH, balance rent, buys 5-roomed cottage, good lot, ½-mile circle; snap, $1,500. Owner, care of Box 5228, Colonist.

$4500—HERE'S a beauty—An 8-room up-to-the-minute Fairfield home with pleasing exterior and a cosy homelike effect throughout the whole interior. A large living-room, den and dining-room with exceptionally fine woodwork, oak floors covering the whole room, panelled walls, built-in bookcases, Dutch kitchen, and a bright bedroom and bathroom on the first floor. Upstairs there are three bedrooms, one of which is glassed-in to make a sunroom. Cement basement and furnace. We can arrange terms.

$4200—AN Oak Bay special—Six rooms, all on the one floor, and a large cement basement with furnace. This home is in a lovely situation, surrounded by oak trees, three minutes' walk to a beautiful sandy beach, and a half block to the car. Large, bright and cheerful rooms, oak floors, panelled walls, all built-in features, two verandas and back porch, fireplace, electric fixtures and window shades. A bungalow complete in every detail and for the ridiculous sum of $4,200, on terms.

STRICKLAND, SWAIN & PATRICK
707 Fort Street Phone 2127 and 2400

WANTED TO BUY—HOUSES 40

HOUSE or cottage wanted, James Bay or Fairfield, on $22 monthly terms, no cash payment. Box 2239, Colonist.

SMALL COTTAGE, close in; $1,000 to $1,500, spot cash.
Details to Box 5102, Colonist.

WANTED for Clients—A real snap in 3-room bungalow, Oak Bay dist., a 3 or 3-room bungalow, about $2,300 to $3,000, Foul Bay dist.; a 3-room bungalow, must be snap, close to town; also any real snaps in Willows dist, vicinity of Jubilee Hospital. Apply British American Bond Corpn., Ltd., 723 Fort Street.

WILL buy cottage or shack, value up to $1,200; pay $13 per month. Phone offers to Belmont 4X, immediately.

WE have a client wanting to buy a residence of five or six rooms in Fairfield or James Bay, at once. Phone 4312. Dunford's Limited, 209 Pemberton Bldg.

WANTED FOR CLIENTS

4 OR 3-ROOM modern bungalow, neat; good district. Will pay cash. Also

SIMILAR home for client who will pay $300 cash, balance as rent.

STEEL REALTY DEVELOPMENT CORPN., LIMITED
314 Fort Street

HOUSE WANTED, OFF QUADRA ST.

5 OR 6-roomed house, with about 1 acre of ground, or 1 acre for building purposes. Kindly phone listing to 1708. H. G. Dalby & Co., 231 View, opp. Spencer's.

SUMMER RESORTS 41

BUENA VISTA HOTEL, Cowichan Bay, V.I.—The place to catch the big Spring salmon. First-class accommodation. Best of meals, and reasonable. Phone 87R Duncan.

SAVIRA Lodge, Shawnigan Lake, still open for visitors.

ACREAGE FOR SALE 42

ARE you looking for farms or acreage? We have some very choice farms and acreages at low prices. Crown Realty & Investment Co.

FOR Sale—11 acres good land, very easy to put under cultivation, plenty of water; not far from Sooke Postoffice; to be sold at a great sacrifice for $130 cash.

L. U. CONYERS & CO.
703 Fort Street

FOR Sale—133 acres, near Cowichan station, 30 acres under cultivation, 7-room house, barns and outhouses, water piped in house from spring. This is a real snap at $8,000.

L. U. CONYERS & CO.
703 Fort Street

FOR Sale—One farm, 270 acres, with the prospect of a railroad going right past it in near future, with improvements, $10 per acre, on terms. Also one quarter section, close to town where there are 4 elevators, this land is all broken but small pasture and a hay meadow, with buildings and good water, $37.50 per acre. Come now to the land of sunshine, and buy of Johann Kristjanson, Mozart P.O., Sask.

FIVE acres, all under cultivation, revenue producing. One acre raspberries; loganberries. 2,000 first-year strawberry plants; one acre orchard; remainder under plough. 3-room house; barn; garage. Main East Saanich Road. Would consider improved city property part payment. Further particulars, Box 5522, Colonist.

GENUINE Snap—12 acres in excellent district, half splendid land, balance ideal for poultry, $800; easy terms. Coast Builders and Brokers.

12-ACRE FARM, SOUTH SAANICH

SITUATED within 12 miles of Victoria, and quite close to B. C. Interurban station. 12 acres, all first-class soil and all practically cleared, 6 acres under cultivation; small bearing orchard. New 6-roomed bungalow (fully modern). Barn, implement and wood shed, poultry house and 2 brooder houses. Taxes $32 per year. Price for quick sale, $6,800, on terms. Illness sole cause of present owner wishing to sell.

ROBERT GRUBB & SON
Mahon Block, 1112 Government Street

ACREAGE FOR SALE 42
(Continued)

PEMBERTON & SON
Pemberton Bldg. Phone 3730

SAANICH—28 acres, about 15 under cultivation, 10 acres seeded to pasture, balance in timber; all good soil; all fenced and cross-fenced, a never-failing stream running through the property; 100 assorted fruit trees in full bearing, also small fruits. A modern house of 3 rooms, with water laid on; good basement and furnace heated; electric light and telephone. Barn, poultry houses, etc. To clear an estate we are open to offer.

PEMBERTON & SON
Real Estate, Financial and Insurance Agents
Fort Street Victoria, B.C.

3 ACRES, A GREAT BARGAIN

THIS is the greatest value ever offered in a fruit-growing and in a general farming proposition. Here are some reasons: In this select location and situation uncleared land cannot be bought less than $300 per acre. Clearing cannot be done under $400 per acre. 3 acres at this net cost of $600 totals $1,800. We are offering this 3-acre farm, including all improvements, at a total price of $5,300, on easy terms. Interest 6 per cent. Surely you will agree that the difference of $700 will not pay for the very artistic modern bungalow, on concrete foundations, with 7-foot basement, a garage, barns, chicken houses, wire runs and a wire fencing around the property; a large orchard of well kept 10-year-old fruit trees; 13,000 bearing strawberry plants, also logans, rasps, currants. There is a running stream almost all the year round. Owner an experienced fruit grower, must leave B.C., hence this sacrifice price for this well kept, trim, revenue-producing property. Immediate possession. Furniture, etc., for sale. In a sunny, wind-protected situation, on a gentle southern slope, just off paved road; close to school; quick transportation service to city. Come in for more particulars.

THE VICTORIA REALTY COMPANY
(Wilkinson, Purser and Cheesmen)
204 Central Bldg Phone 2032

88-ACRE FARM AS A GOING CONCERN, situated ½ mile from railway, stores, schools, sea, and just off Island Highway. 12 acres rich loam under cultivation, 10 acres pasture, and balance good bush land; running creek water, orchard, 100 bearing trees, and good garden; well-built bungalow, 5 rooms, 2 open fireplaces. Barn, 32x30 feet, and several other buildings. Stock—1 heavy mare, 2 Jersey cows in calf, 2 heifers, 4 beef cattle, 8 sows and pigs, 100 chickens. Equipment—Mowing machine, hay rake and unloaders, harrows, ploughs, seeder and weeder, cart and wagons and harness, DeLaval separator, and dairy equipment. $320 stump puller and tools. 15 tons hay in barn, etc. $8,800, or without stock and equipment, $8,200. Terms.

$2500—NEW HOUSE and 3½ acres at Royal Oak, 1 acre garden, chicken houses, etc. Paved road to city. Terms.

$4500 BUYS 3-ROOM BUNGALOW, basement, furnace, city water, septic tank, electric light, garage, barn and chicken house; 3 acres, all in garden, fruit trees and small fruits; some very fine ornamental shrubs and shade trees, all piped for irrigation. Fine bright outlook, and at the same time nicely sheltered position. Paved road to city, 3¾ miles. Terms.

Exclusive Agents—
H. AMPHLETT G. C. HOWELL
203-7 Union Bank Bldg Phone 3300

GOOD LAND—LOW PRICE

8½ ACRES, nearly all good alder-bottom land, some of it very easy clearing, which has frontage on creek, and also on existing road, ½ mile from Galiano post-office and 1 mile from school. $100 cash and balance of $500 in five years, or all cash, $560. Land on either side has been sold recently.

Apply Owner, M. ENKE, Galiano, B.C.

2½ ACRES, attractive new bungalow, full basement; large poultry house and runs, splendid water, piped to house, good garden; plenty wood; 2 minutes to car. Apply Corner Grocery, Royal Oak.

1 ACRE, with 3-roomed bungalow, city light and water, chicken houses. Reduced price and must sell; will make anyone on independent living.
MUTUAL REALTY, 116 Sayward Bldg.

10.68 ACRES of splendid soil, well situated, close to Deep Bay, with marine view, all cleared, cottage and buildings. Price $5,500.

10 ACRES—Choice residential situation at Cadboro Bay, some very good soil; parkland; city water. This must be sold. Price $1,300.

3.88 ACRES on paved road, 4 miles from the city, good soil, all cultivated, and city water, most suitable for chickens and small fruits. $400 per acre.

2½-ACRE and 5-ACRE BLOCKS ON PAVED ROAD, GORDON HEAD, all cleared and under cultivation, $400 per acre.

R. V. WINCH & CO., LTD.
640 Fort Street

6¼ ACRES—Most complete suburban home going; 3 miles out on pavement; bearing apples, cherries, logans and rasps, thoroughly modern house. $7,000. Mutual Realty, 413 Sayward Bldg.

A REAL FARM BARGAIN

22 ACRES, 5 cultivated, 10 slashed and balance easily cleared; well-built pretty semi-bungalow of 8 rooms, water laid in; barn for 3 head, chicken houses and runs wired for 330; good water supply, close to station, stores and school. Good neighborhood, within easy reach of Victoria by motor. A gift at $3,300. Terms.

BAGSHAWE & CO., Sayward Bldg

FOR SALE OR EXCHANGE

$5000—Fifteen acres of first-class land, part of which is under cultivation and put out to small fruits, and on which stands a 3-roomed bungalow, modern, with phone, city water, septic tank, and electricity. An up-to-date poultry house for 300 birds, and a fair sized barn and other outbuildings. Nine miles from Victoria, near paved road. Owner will sell, or exchange for five-roomed bungalow in Victoria.

IMPERIAL CANADIAN TRUST COMPANY
612 View Street Phone 1055

6-ROOMED furnished house, with ½-acre, fenced, water, light, near Colwood station, school, stores, post office, transportation, pavement. Immediate possession. Apply Box 3327, Colonist.

PROPERTY FOR SALE 44

FINE business location at Oak Bay Junction and Fort St., a bargain for cash. P.O. Box 273.

FOR Sale—Three choice lots at Cordova Bay to offer at snap price for cash; one block from waterfront. P.O. Box 1222.

LOT 50x120, Orillia, off Gorge Rd., $175; Lot, 30x123, Audley, off Douglas St., $200. Apply Box 2578, Colonist.

CHOICE BUILDING LOTS

BLACKWOOD STREET, near Finlayson ... $175
STEVENSON STREET, near Finlayson ... $175
½ ACRE LOT, overlooking Gorge water, all in garden, snap ... $1,300
MICHIGAN STREET, James Bay ... $300
WALTER STREET, Gorge district ... $175
ROSS STREET, Hollywood district ... $200

CITY BROKERAGE A. T. ABBEY
503 Union Bank Phone 515

LANGFORD LAKE
WATERFRONT LOTS

Large Lots, and Very Desirable for Summer Homes.
Easy access to the Island Highway
PRICES FROM $200 to $350

A. S. BARTON WISE & CO.
111 Pemberton Block

FARMS WANTED 46

WILL purchase, for cash, small farm, cleared, in Saanich or close to Victoria; must be snap. Box 5595, Colonist.

FARMS FOR SALE 47

FARMS AND ACREAGE FOR RENT

761 CLOVERDALE Ave., modern 6-roomed bungalow, chicken houses and garage, one acre land, $25.

BURNSIDE Road—9 acres and four-room bungalow, $10.

STELLY'S Cross Road—10 acres and modern 7-roomed home, $30.

BURNSIDE—6 rooms, modern, two acres, suitable for chickens, $20.

P. R. BROWN & SONS
1112 Broad Street Phone 1076

MONEY TO LOAN 53

MONEY TO LOAN

IN sums ranging from $500 to $20,000, on improved farm and city property. Apply P. R. Brown & Sons, 1112 Broad Street.

MONEY to loan on first mortgage covering improved property, also money to discount mortgages and agreements for sale. Dunlop & Foot, Barristers and Attorneys, 512-513 Sayward Bldg., Victoria.

TO LEASE 54

TO LEASE OR SELL

FIRST-CLASS boarding or rooming house, 12 rooms, all large, hot water heating, 2 bathrooms, 3 toilets, just off Vancouver St., close in, reasonable rent. BAGSHAWE & CO.

TO Lease—Shooting rights to 330 acres in best hunting district on Island. Apply Box 4977, Colonist.

PERSONAL 56

GOOD home and mother's care offered baby or small child. Box 2503, Colonist.

MINNIE Langsley Friend—Please communicate with Bernice Friend, 135 103rd Street, New York City.

AGENTS WANTED 58

AGENTS—Signs of all kinds for stores and offices at right prices. Big money-making line. Address, Attracto Sign Works, Cicero P.O., Chicago.

A NEW Invention—Pyro Fire Extinguisher; weighs only 3 lbs. Excels work of heavy high priced devices. Guaranteed. Puts out fire in ten seconds. A child can use it. Already selling like wildfire in organized territory. 100% profit. J. S. Perry, P.E.I., sold 750 last 30 days. Alvin McAuley placed 11 in two hours. Investigate today. Pyro Fire Extinguisher Co., 305 Echo Drive, Ottawa, Ont.

500% PROFIT—Free samples, window sign letters. Not affected by frost. Large demand. Easily applied. Experience unnecessary. Acme Letter Co., 2202 Congress, Chicago, Ill.

TIMBER BROKERS 60

LARGE and small tracts of timber, accessible to rail and water, for sale. Wise & Co., 100 Pemberton Bldg.

TRACTS of four to six million feet of Crown granted timber for sale; also ties, mine props, etc.; on East Coast of Vancouver Island, on railway, close to tidewater. Franco-Canadian Company, Ltd., 110 Belmont House, Victoria, B.C.

The Returned Professional and Business Mens' Association of Victoria, B.C.

Respectfully solicit the patronage of local residents in the lines of business hereunder mentioned:

ARCHITECTS
P. L. JAMES, 221 Sayward Building. Phone 3912.
RALPH BERRILL, A.R.I.B.A., 4 Brown Block. Phone 6142.

AUTOMOBILE REPAIRS
THE MECHANICAL MOTOR WORKS, 1324 Oak Bay Avenue. Phone 3264.

AWNING MAKER
GEO. RIGBY, 328 Fisgard Street. Phone 6118.

AUTO PAINTER
VETERANS' AUTO PAINTING WORKS, Pandora and Blanshard. Phone 1312.

BUILDERS' SUPPLIES
JOHNSON BROS., 2744 Avebury Street. Phone 2723.

BUTCHER
S. G. F. MEADES, Thoburn Grocery Block, Esquimalt Road.

CANDIES
E. J. LAWRENCE, Handy Candy Store, 1013 Blanshard Street, 1 minute from Royal Victoria Theatre. Phone 6012L.

CARPENTER AND BUILDER
EVANS & GREEN, 1670 Dallas Road. Phone 6333X.

CLOTHIERS
FYVIE BROTHERS, 909 Government Street. Phone 1229.
A. H. C. JONES, with J. F. Sprinkling, corner View and Broad. Phone 4100.

CONCRETE SPECIALISTS AND CONCRETE PRODUCTS
HENSON & CO., 403 Gorge Road. Phones 6247 and 713X.

DENTIST
H. CLARKE, 413 Central Building. Phone 1588.

ELECTRICIANS
FOX & MAINWARING, Pemberton Building. Phone 6011.

FINANCIAL AGENT
H. E. HUNNINGS, 213 Central Building. Phone 4424.

HOTEL KEEPERS
NICHOLSON & WILLIS, Sooke Harbor Hotel.

INSURANCE
W. J. BRICK, 307 B.C. Permanent Loan Building. Phone 1970.

LAWYERS
Names of five Legal Firms may be obtained from the President. Phone 3973.

LAND SURVEYOR
F. H. ALLWOOD, B.C.L.S., 423 Sayward Building. Phone 3940.

ORCHESTRA AND BAND
A. RUMSBY, 5th Regiment Band, 331 Niagara Street.

PAINTING AND DECORATING
T. H. RENDELL, 1320 Bay Street. Phone 4212Y.

PLUMBERS
VETERANS' PLUMBING COMPANY, Fort and Langley. Phone 6911.
R. J. COSTELLO, Lake Hill P.O. Phone 3970X.

REAL ESTATE AND INSURANCE
W. S. BROWN, 711 B.C. Permanent Loan Building. Phone 3231L.
J. H. GILLESPIE, 711 Fort Street. Phone 2040.
T. B. MONK & CO., 304 B.C. Permanent Loan Building. Phone 3701.
G. G. MORRIS, 1036 Broad Street. Phones 6630 and 3601.
WENDELL B. SHAW, 208 Pemberton Building. Phone 2272.

TRANSFER AND TRUCKING
GENERAL SERVICE TRANSPORT LTD., 1107 Langley. Phone 69.
JOHNSON BROS., 2744 Avebury Street. Phone 1736.

TOBACCONIST
J. DIROM, Horse Shoe Cigar Stand, 1323 Government St. Phone 7122.

TAX SALE

THE CORPORATION OF THE TOWNSHIP OF ESQUIMALT

Notice is hereby given that a Tax Sale of all properties on which the 1920 Taxes remain unpaid will be held at the Municipal Hall, Esquimalt, at 10 a.m. on Monday, Sept. 11th, 1922.

G. H. PULLEN,
C. M. C.

Sept. 3rd, 1922.

CORPORATION OF THE CITY OF VICTORIA, B.C.

TENDER FOR POLICE CLOTHING

Sealed tenders will be received by the undersigned up to 4 p.m. on Monday, September 11, 1922, for the supplying of 40 pairs of Winter pants and 4 dozen pairs of boots for the Police Department. Specifications may be obtained at the office of the City Purchasing Agent, to whom all tenders must be addressed, and marked on the envelope, "Tenders for Police Clothing." A marked cheque for 5% of the amount of the tender, made payable to the City Treasurer, must accompany each tender. The lowest or any tender not necessarily accepted.

E. S. MICHELL,
Purchasing Agent.

City Hall, Victoria, B.C.
August 30, 1922.

CORPORATION OF THE CITY OF VICTORIA, B.C.

TENDER FOR CEDAR POLES

Sealed tenders will be received by the Undersigned up to 4 p.m. on Monday, September 11, 1922, for the supplying of 100 Cedar Poles for the Electric Light Dept.

Specifications may be obtained at the office of the City Purchasing Agent, to whom all tenders must be addressed and marked on the envelope, "Tenders for Cedar Poles." A marked cheque for 5% of the amount of the tender, made payable to the City Treasurer, must accompany each tender. The lowest or any tender not necessarily accepted.

E. S. MICHELL,
Purchasing Agent.

City Hall, Victoria, B.C.,
August 30, 1922.

MILK TENDERS

Tenders will be received by Miss Driver at Lampson St. School, Esquimalt, up to Thursday noon next, Sept. 14, for the supply of milk in half-pint bottles. Supply to begin Oct. 2 next.

LAD OF EIGHTEEN SPEAKS FOR JAPAN

NIPPON FISHERMEN MORE DILIGENT THAN WHITE

Japanese at Steveston Have $1,694,900 Invested in Fisheries, and 958 Fishing Craft

VANCOUVER, Sept. 9.—Racial problems in the fishing industry along the British Columbia Coast, discussion of which has shared with depletion of salmon runs attention of the Dominion Fisheries Commission, featured proceedings at this afternoon's hearing in the Board of Trade Building.

Japanese witnesses stated they believed they were better fishermen than white men because they get to the canneries first and get the best nets, and show a more intelligent understanding of following the schools. White witnesses before the commission charged that favoritism was shown Japanese at the canneries and that the best equipment and "handy billies" were given Orientals at some of the canneries.

With seven or eight more witnesses to hear, the commission has decided to re-open hearings at ten o'clock Monday morning.

Yosho Ota, 18 years of age, high school boy and fisherman, who proved to have more than an ordinary grasp of fishery matters, was one of the outstanding witnesses of the afternoon. He said he was born in Canada, resided at Steveston, and that his father was naturalized. He declared he could not see why Canadian Japanese should not be given fishing licences as well as Canadians and other Europeans. He discussed the embargo of sockeye salmon and the proposed embargo on Fall salmon. Fishermen, he said, should be allowed to sell where they could get the most money and he was opposed to any embargo on fresh salmon sold into the United States. He denied that Japanese were given extra nets at canneries.

"We get to the canneries first and we get better gear," he said.

2,500 Japanese Engaged

A memorial presented by the Japanese benevolent association of Steveston stated that there are about 600 married couples in Steveston, with 1,200 children, together with about 700 single men. Their investment in the fishing industry amounts to about $1,694,900, and equipment includes 870 gas boats and 88 fish carriers. Other Japanese endeavored to speak, but could not make themselves understood.

Among white witnesses was John Williams, retired fisheries inspector of the Skeena district. He advised specific remedies for the depletion of certain kinds of salmon, but added that British Columbia should not be discouraged in respect to the outlook as the sockeye runs were not irretrievably depleted.

Questioned by Fred Stork, M.P. for Skeena, and L. H. Martell, M.P., in regard to assistance given by him to the naturalization of Japanese in the North, the witness stated that he had taken the oaths of allegiance of many Japanese legally in the course of his duties. He would not favor their elimination from the industry.

Daniel MacPherson, of the Great West Packing Company, operating on the Fraser River, favored an embargo on Fall salmon bought by Americans.

A. G. Harvey, a fisherman from the North, representing about 100 other fishermen, favored an open market without embargo of any kind. White fishermen could compete with Japanese under equal conditions.

VETERAN CHAMPION PROVIDES THRILLS

Clothier Eliminates Alonzo, of Spain's Davis Cup Team in American Singles Title Tournament

PHILADELPHIA, Sept. 9.—A champion of 16 years ago provided the thrills today for the gallery at the national lawn tennis singles championship tournament at the Germantown Cricket Club, when Wm. J. Clothier, of Philadelphia, who held the national title in 1906, eliminated J. M. Alonzo, of the Spanish Davis Cup team. The score was 6-1, 6-0, 4-6, 3-6, 6-4.

The first sets were so easy for Clothier that it seemed the match would be another of the walkaway victories in which the better known players figured yesterday and today. But, beginning with the third, which the Spaniard captured, every point won represented a determined fight.

The match between Vincent Richards, young American Davis Cup member, and Charles S. Garland, of Pittsburg, which had been expected to furnish most of the excitement for the spectators, proved disappointingly easy for Richards. He won 6-1, 6-2, 7-5.

Among the favorites to come through without difficulty were Wm. T. Tilden, the titleholder; Watson M. Washburn, of New York; Manuel Alonzo, star of the Spanish Davis Cup team and a brother of Jose, whom Clothier defeated, both of the Kinsey brothers, Howard and Robert, of San Francisco; Lucien E. Williams, the Yale University expert; James C. Anderson and Pat O'Hara Wood, of the Australian Davis Cup team; Willis E. Davis, of San Francisco; Zenzo Shimidzu, of Japan; Wallace F. Johnson, of Philadelphia; R. Norris Williams, of Boston, American Davis Cup team captain and former national champion; and Francis T. Hunter, of New Rochelle, N.Y.

MORTGAGE SALE

Tenders will be received up to and including the twelfth day of September, 1922, for the purchase of Lot 41, Section 61, Victoria District, Map 273, with the appurtenances. This property consists of a lot and a modern eight-roomed dwelling house, with hot air heating system, known as and numbered 2642 Cavendish Avenue, Oak Bay. The highest or any tender not necessarily accepted. For full particulars apply to
BODWELL & LAWSON,
918 Government Street,
Solicitors for the Mortgagees.

TO THE POLICYHOLDERS OF THE PRUDENTIAL INSURANCE COMPANY OF AMERICA

NOTICE is hereby given that a meeting of the policyholders of THE PRUDENTIAL INSURANCE COMPANY OF AMERICA will be held at the Home Office of said Company in the City of Newark, New Jersey, on Monday, the Fourth day of December, 1922, at twelve o'clock noon, for the purpose of selecting four persons to be voted for by the policyholders' Trustee as members of the Board of Directors at the annual election of Directors of the Company, to be held on the Eighth day of January, 1923.

At such meeting every policyholder of the corporation who is of the age of twenty-one years or upwards and whose policy has been in force for at least one year last past shall be entitled to cast one vote in person or by proxy.

EDWARD D. DUFFIELD, President.

V. 2129.

Auction of Bungalow Furniture, Etc.

at

1126 Oxford Street

(Off Cook St.)

on

Wednesday at 1:30

Duly instructed by Aubone Hoyle, Esq.

McCLOY & CO.

Will sell as above, including Dining-Room Buffet, Extension Table and Chairs, Sanitary Couch, Fall-Leaf Table, Wool Carpet and Rugs, Flat Top Desk, Bookshelves, Arm Chair, Twin Back Settee in Tapestry, Cane and Sea Grass Chairs, Mahogany Shelf Table, Oak 5-Door Bookcase, Morris Chair, Square Oak Easy Chair, English Corner Whatnot, Glassware and Crockery, White Enamel Bed with Coil Spring and Felt Mattress, White Chest Drawers, Bureau, Rocker, Child's Crib, Antique Walnut tied with Spring and Mattress, 2 Stained Chests Drawers, Bedroom Rugs, Stove, 3-Burner Oil Stove and Oven, Baby Walker, Ladder, Wringer, Garden Tools, Mower, Child's Adjustable High Chair, Gent's Indian 3-Speed Cycle, Lady's English Cycle, and Sundries. On view Wednesday forenoon.

McCLOY & CO.

V. 2130.

AUCTION

AT

McCloy's Auction Halls

Corner Pandora and Blanshard Streets

ON

Thursday at 1:30 P.M.

House Furniture Piano and Organ, Etc.

(Removed for convenience of sale)

Particulars later

McCLOY & CO.

Auctioneers Phone 1431

V. 2131.

Farm Auction

Friday at 2 P.M.

Farm Crop and Implements

7 Young Heifers 2 Sows, Etc.

AT

Mr. D. Blythe's Farm, Uplands

Which is being taken over by Mr. J. Turner.

McCloy & Co.

Auctioneers, duly instructed, will sell by auction as above, including: Grand crop Corn (7 acres), well cobbed; Turnips and Mangles, ¾ acre; Potatoes, in variety, ½ acre; 15-20 bales Oat Straw, 20-25 tons Hay (loose and sheaf), quantity Seed Wheat, etc., 35 tons Ensilage, McCormick Double-Drill Disc Seeder, "M. H." Mower, 5-ft. Gang Plough, Chatham Fanning Mill, Disc Harrows, Box Wagon, Horse Rake, Land Roller, Water Tank and Wagon, Odd Tools, Harness, Wheels, etc.; 2 Young Sows (about 100 lbs.), 5 Young Heifers and 2 Cows.

Terms cash. Reasonable time given for removal of crops and due care of same exercised. Corn crop may be divided.

McCLOY & CO.

Auctioneers Phone 1431

V. 2133

Saturday Auction

Livestock and Chickens

On Municipal Auction Square

At 11 A.M.

McCLOY & CO.

Market Auctioneers Phone 1431

Preliminary

MESSRS. ROBERTS & MELLOR

Instructed by Mrs. Mitchell, will sell by public auction at her residence,

2376 Lee Avenue, on

Friday, Sept. 15

At 1:30 o'Clock

Household Furniture, Upright Grand Piano and Effects

Particulars later, or from the auctioneers,

ROBERTS & MELLOR

738 Fort St. Phone 2476

MESSRS. ROBERTS & MELLOR

Instructed by the owners will sell by Public Auction at their rooms, 738 Fort Street, on

Tuesday, Sept. 12th

at 1:30 o'clock

A Quantity of Household Furniture, Gerhard Heintzman Piano, Old Doulton China and Effects

Including

the Upright Grand Piano in Mahogany Case by Gerhard Heintzman, Heavy Brass Floor Lamp, Walnut Rocker, 2 Violins, Oil Paintings, Water Color Drawings, Old Doulton Ware Blue Lustre Jug, Oriental Plaques, Engravings, Plated Goods, Cutlery, Edison Cylinder Gramophone and 80 Records, El. Heater, Typewriter, Oak Morris and Rocking Chairs, 2 Sets of Bookshelves, 3 Ex. Dining Tables, Set of Diners in Leather, Oak Tantalus, Brus. Carpets and Rugs, Mahogany Tray, Trunk, Mahogany, Brass and Bent Steel Beds, Springs and Mattresses, English Oak and Satin Walnut Wardrobes, Washstands, Chairs, 4-Hole Range, K. Comfort Chairs, Crockery and Glassware, Refrigerator, quantity Linoleum, Crosscut and Buck Saws and a multiplicity of effects.

On view Monday afternoon from 2 o'clock.

ROBERTS & MELLOR

738 Fort Street Phone 2476

Sale No. 1775.

MESSRS. STEWART WILLIAMS & CO.

Duly instructed by C. Hines, Esq., will sell by Public Auction at his Residence, 1209 Lyall St., Esquimalt,

on

Wednesday, Sept. 13th

at 1:30, the whole of his

Household Furniture House and Lot Auto, Etc.

Including: Piano by Gourlay in Mahogany Case, Piano Stool, Gramophone and Records, Grass Chairs, Arm Chairs, Bookcases, Books, Oc. Tables, El. Standard Lamp, Brass Shells, Ornaments, Pictures, Oak Tray, Ottomans, Umbrella Stand, Curtains, Rugs, "Canada Ideal" Range, Ex. Table, Chairs, Kitchen Dresser, Crockery, Cutlery, Glassware, Kitchen Utensils, Brooms, Mops, Wash Tubs, Wringers, Boilers, Lino., Double and Single Iron Beds, Springs and Top Mattresses, Bedroom Chairs, Bureaus, Washstands, Toiletware, Mirrors, Curtains, Lino., 2 Counters, "Toledo" Scales, Home-Made Jams, Jam Jars, Vise, Hose, Garden Tools, Carpenter's and Plasterer's Tools, Wheelbarrows, Wood, Rabbit Hutches, Wire Netting, a quantity of Plants, Ladders, Brushes, Wyandotte and Bantam Chickens, 1913 model "Overland" Car in good running order and Spare Tire, Etc.

At 1:30 they will offer the House and Land, consisting of 7-Roomed House, Store attached. Large Lot, 53 ft. by 149 ft., all in Garden and Fruit, Greenhouse, Workshop and Chicken Houses. Taxes $26 per annum.

On view Tuesday afternoon from 2 o'clock.

Take the Esquimalt Car to Commerford Avenue and walk down to Lyall Street.

For further particulars apply to

The Auctioneer

STEWART WILLIAMS

410 and 411 Sayward Building

Phone 1324

MAYNARD & SONS

Auctioneers

Instructed by the owners we will sell at our Salesrooms,

727-733 Pandora Avenue

On

Wednesday, 1:30

Choice and Well-Kept Furniture and Effects

Norris Safe

National Cash Register

(1c to $20.00)

Underwood Typewriter

Very good Parlor, Dining-Room and Bedroom Furniture, Ranges, etc.

Full particulars later.

Also in the morning at 11 o'clock, large consignment of Cockerels, Pullets, Hens, Rabbits, etc.

MAYNARD & SONS

Auctioneers Phone 837

MAYNARD & SONS

Auctioneers

IMPORTANT SALE

OF

Jerseys, Holsteins and Grade Milch Cows and Heifers

Instructed by the owner, who is retiring from the milk business at Courtenay, we will sell at the

Corner of Hillside and Douglas Sts. (Rear of Scott Block) on

Saturday, Sept. 16th

2 P.M.

Thirty-eight head of first-class Milch Cows and Heifers, Registered Jersey Bull (Glengarry David).

This fine herd, headed by the Pure Bred Registered Jersey Bull, Glengarry David, consisting of 38 head of first-class Jersey, Holstein and Grade Jersey Milch Cows and Heifers, is being shipped to Victoria and will be on view in the field at the rear of the Scott Block from Friday noon.

Further particulars later, or from

MAYNARD & SONS

Auctioneers Phone 837

Buy or Sell Anything From a Teacup to a Piano

Bulky Goods Delivered Free

WHY PAY MORE? GET IT AT HOUSEHOLD NECESSITIES

747 FORT PHONE 6768

Fishing pole, lines, spoons, flies, etc., 1-3 cost price; wicker pram, $7.50; coal hod, 20c; wheelbarrow, $4.50; facing blower grate for open fireplace, $6; full-size feather mattress, $3; Perfection oil stove and oven, $16; galv. iron coal scuttle, 75c; Kent knife cleaner, $2; child's bath, $2.50; Pullman leatherette Davenport, $65; Chesterfield, $45; flat top desk, $7; 30 yds hall runner, $2.50; congoleum mats, 18 x 36 inches, 10c each; old fashion step commode, $3; kitchen comfort, $4.50; tapestry spring seat arm chair, $18.50; 3-piece walnut parlor set, $55; very fine solid oak round Q.O. pedestal table, 2 side, one arm chair, all for $65; secretary, $9; wardrobe, $7; heater stove, $3.50, oil stove, $1.50; parlor stove, $7; 6-hole cook stove, $17.50; ranges, $25 up; spark guard, $1; Mission mirrored buffet, $10.50; George Fourth crown piece, 1820.

The Victoria Bedding Specialist

G.H.Pledger

1600 DOUGLAS STREET

The Home of Resthaven Mattresses

SPECIALS

FOR TUESDAY ONLY

Twenty No. 1 Resthaven Mattresses, pure white felt throughout, price

$23.00

Phone 1979 Res. 4215

STOCKS REGISTER GENERAL ADVANCE

Unusual Strength and Activity Shown for Short Session—Rails and Equipments Take Lead

NEW YORK, Sept. 9.—Buying of selected specialties, several of which were pushed up from two to nearly eight points, provided the stimulus of the rather general advance in today's brief holiday session of the stock market. Profit-taking in the last hour gave the appearance of irregularity, losses of a point taking place in Crucible, Studebaker and Marine preferred, but the general list held up well, and in many cases final prices were at the highest figures of the day.

Shares of dividend-paying railroads, especially those likely to benefit from the heavy coal and grain movements this Fall, were in much better demand.

Recent strength of Louisville and Nashville, which advanced to new high ground on a net gain of over 2¾ points, contributed substantially to the three-point advance to a new peak price in Atlantic Coast Line, which owns the controlling interest in the Louisville road, and would benefit materially from the reported capital readjustment of the latter. Union Pacific closed at a net gain of 1⅝ points.

Constantly increasing orders for new railroad equipment were reflected in the strength of Baldwin, which touched 136, the best price of the year, on a gain of 2¾ points, and American Locomotive, which also established a new top price at a gain of 2 points. General Electric also was up two points and Railway Steel Spring was up one.

United States Steel improved fractionally, but independent steels were irregular. The increase of 175,944 tons of the unfilled orders of the U. S. Steel Corporation, which was announced after the meeting closed, was a surprise in most quarters.

Total sales were 436,100 shares.

Foreign exchange rates were steady, most changes being of a nominal nature.

Railroad bonds were again the favorites in today's brief dealings in the bond market, excellent gains being recorded by some ordinarily inactive issues.

Iron Mountain River and Gulf 4's rose 4 points and Western Pacific 6's were up 3 on a comparatively light turnover. Delaware and Hudson convertible 5's climbed two points in belated response to the sensational gain in that road's stock yesterday.

(Furnished by Burdick Brothers, Limited)
All Fractions in Eighths

Stocks—	High.	Low.	Close.
Allis-Chalmers	53	53	53
Am. Can. Co., com.	65-7	63-3	65-3
Am. Car Fdy.	191-5	181-4	191-2
Am. In. Corp.	38-3	33	35
Am. Locomotive	124	124-3	120
Am. Smelt & Ref.	66-3	62	65
Am. Sugar Rfg.	83-7	83-7	83-7
Am. T. and Tel.	123-1	122-4	123
Am. Wool, com.	105	100-3	101-3
Am. Steel Fdy.	42-3	42-3	42-3
Am. Sum. Tob.	41	42-1	41
Anaconda Mining	55-4	55-3	55-4
Atchison	104-5	103-3	104-3
Atlantic Gulf	33-6	33-3	33-3
Baldwin Loco.	135-5	132-7	135-3
Baltimore & Ohio	55-5	57-7	53-3
Bethlehem Steel	78-4	78-5	78-3
Canadian Pacific	148-4	148-4	148-3
Central Leather	42	41-7	42
Crucible Steel	55-7	53	52-4
Chesapeake & Ohio	77-2	76-3	76-5
Chic., Mil. & St. P.	34-5	33-5	34-3
Chic., R. I. & Pac.	48	48	48
Cons. Gas	144-2	142-1	143-7
Cal. Petroleum	60-3	50-3	66-3
Chile Copper	24-3	24-1	24-3
Corn Products	113-3	113-3	110-3
Erie	16-4	16-3	15-3
Gen. Electric	178	178	178
Gen. Motors	15	14-6	14-7
Goodrich (B. F.)	35-5	35-2	33-3
Gt. Nor. Ore.	40-5	40-4	45-3
Granby	30	30	30
Gt. Northern, pfd.	94-7	93	94-6
Inspiration Cop.	43-3	43	43-3
Int'l Nickel	17-5	17-3	17-5
Int'l Mer. Marine	14-2	14-3	14-3
Int'l Mer. Marine, pfd.	57-4	56-4	55-4
Kennecott Copper	37-4	37-5	37-4
Lehigh Valley	72	71-3	71-3
Midvale Steel	31-4	34-1	34-1
Mex. Petroleum	188	181-5	191-5
National Lead	108	109	108
N. Y., N. H. & Hart.	32-0	32-3	32-3
New York Central	98-3	98	98-3
Northern Pacific	89-7	88-3	88-3
N. Y., Ont. & Western	27-7	27-3	27-7
Nevada Cons. Copper	17-5	17-3	17-3
Pennsylvania R. R.	46-5	46-5	46-6
People's Gas	93-6	95-5	93-3
Pressed Steel Car	85-4	85	83-4
Reading	83	81-7	82-4
Ray Cons. Mining	16-4	16-3	16-5
Republic Steel	60-7	60-5	60-6
Sin. Oil	34-3	31	34
Southern Pacific	94-4	94-1	94-4
Southern Ry., com.	27	26-7	27
Studebaker Corpn.	133-3	131-0	131-6
Sloss Sheffield	50-4	33-4	50-4
The Texas Company	48-7	48-6	48-7
Tob. Prod.	87-7	87	87
Union Pacific	153	155	155
Utah Copper	75-3	70	70
U. S. Ind. Alcohol	66-2	63-5	65-5
U. S. Rubber	50-7	56	50-7
U. S. Steel, com.	104-7	104-4	104-3
Wabash R. R., "A"	34	33-4	34
Willys-Overland	7-5	7-2	7-6
Westinghouse Elec.	64-4	64-1	64-3
Standard Oil, Indiana	116-5	113-3	115-5
Sears Roebuck	83	81	81
Am. Linseed	59-1	55-4	53-4
General Asphalt	68-7	68-3	68-3
Kelly Springfield	44-4	44	44-4

City Market Auction Rooms

646 Fisgard Street

Tuesday, 12th

At 2 P.M.

Number of

Government Recorded Egg Laying Contest Birds

will be sold. Certificates of number of eggs laid by each bird will be supplied free upon application to Government Department of Agriculture.

Large quantity of other birds for sale.

J. H. BRAITHWAITE

Phone 2484 Auctioneer

FURNITURE SNAPS

Pair Jacobean Oak Chairs	$35.00
Tapestry Couch, excellent value	$19.00
Secretaire, mahogany finish	$13.50
Overstuffed Easy Chair	$11.50
Library Tables, $39.00, $22.50, $12.50	$7.50
Bureaus, choice selection, $11.50 to	$55.00
Beautiful Large China Cabinet	$39.00
Excellent Mahogany Piano	$250.00
F. Oak and Leather Parlor Suite	$59.00
Choice Mahogany Settee	$17.50
Buffets, Quartered Oak, $19 and	$39.00
Wilton Carpets, 12x15, $39 and	$29.00
Splendid Oak Wardrobe, $27.50	$59.00

British Furniture Mart

151 Fort Street Phone 2023

BARTHOLOMEW'S

FURNITURE FURNITURE

ANTIQUES ANTIQUES

PIANOS TO RENT

Phones 2272 and 1611

	High.	Low.	Close.
Coca Cola	70-6	70-2	70-2
Columbia Graphophone	3-7	3-5	3-7
Chic. & Northwest. Ry.	94-2	93-5	94-2
United Fruit	154	154	154
Famous Play. Las. Cor.	102-3	101-4	102-3
Key. Tire & Rubber Co.	3-2	..	3-2
Nat. Enamel	63-6	63	63
Nevada Consolidated	17-2	17-2	17-2
Mex. Seaboard	19-2	19-5	19-6
Transcontinental Oil	13-2	13-5	13-2
Invincible Oil	14-3	14-3	14-2
White Motors	50-1	50	50-1
Pullman Co.	126-5	126	126-4
Pacific Oil	59-6	58-2	59-2
Pan-American	61-7	61	61-2
Bosch Car	44-7	43-3	43-6
Chandler Motors	64-5	63-7	64-4
Houston Oil	22-7	23-3	23-2
Cuban Cane Sugar	13-7	13-5	13-6
Retail Stores	35	34-5	35
Texas Pacific Ry	33-2	32-3	33-4
Vanadium	51-4	51-3	51-2
Stromburg Car	37-5	36-6	36-6
Middlestates Oil	13-6	13-3	13-4
Montgomery Ward	25	23	23

NEW YORK CURB

(Furnished by Burdick Brothers, Limited)

Industrials	Bid.	Asked.
Allied Pk., com.	8	11
Brit. Am. Tob	18⅛	20
Car L. & P.	75	76
Cleveland Mo.	33⅛	33¾
Durant Mo.	42⅛	50
Goldwyn Pic.	3⅛	3⅛
N. A. Pulp	1	2
Phil Morris	13⅛	13⅛
Peerless	57⅛	59
Perfection T.	2	3
Radio, com.	4⅛	5
Radio, pfd.	3	3⅛
Tob Export	5	5⅛
Un. Prof. Shar	6⅛	7⅛
Un. Retail Candy	3⅛	6⅛
Willys C. 8% pfd.	25	23
Cities Svc., com.	153	200
Cities Svc., pfd.	70⅛	71
Cities Svc., Bkrs.	22	21
Oils		
Allied Oil	3	3
Allen Oil	25	40
Bos. Wyo.	77	25
Boone Oil	12	14
Carib. Syn.	6⅛	7
Dominion O.	9	10
Elk Basin	13⅛	10⅛
Fed. Oil	1 1-16	1⅛
Glenrock	1⅛	1 3-16
Inter. Pete	22⅞	23
Livingstone P.	3	3⅛
Maracaibo O.	3	3⅛
Merritt	3⅛	
M. W. Ref.	350B	
Northwest	30	35
Omar	1⅛	1⅛
Pennock	6⅛	7
Prod. & Ref.	5	11
Ryan Cons.	7⅛	7⅛
Salt Ck. Prod.	13⅛	18⅛
Simms	3	3⅛
Sapulpa	3	3⅛
Mines		
Big Ledge	3	10
Bost. Mont.	13	14
Caledonia	9	12
Cal. Jerome	14	10
Ca. Copper	4	5
Creason	2⅛	2⅞
Dundee	33	30
Hecla	7¼	7¼
Hollinger	12⅛	12⅛
Howe Sound	3⅛	3¼
Kerr Lake	3⅛	3⅞
Mamma ap.	22¼	22
Mother Lo.	1⅛	2
Mother L. New	17	20
Nipissing	5¼	5 4
Ray Herc.	1⅛	2
Un. East	1 3-16	1⅛
Un. Verde Ext.	33⅛	25⅛

WINNIPEG GRAIN MARKET

WINNIPEG, Sept. 9.—With lower cables and weather conditions more favorable today's market displayed an easier tendency, although trading was fairly active throughout the session. Closing prices today were October and November ⅛ cent lower; December ⅜ cent lower and May ⅛ cent lower.

Future oats was firm and steady, but final prices were ⅛ cent lower to ¼ cent lower. Cash wheat in the nearby positions today was dull, the premium for No. 1 and No. 2 Northern being 2¼ and 1¼ lower.

Inspections yesterday totalled 882 cars, of which 845 were new wheat.

Wheat—	Open.	High.	Low.	Close.
Oct.	97	97	95⅛	96⅛
Nov.	97	97	96⅛	94⅝
Dec.	93¼	93¼	91⅝	93
May	100⅛	102⅝	98⅛	105¼
Oats—				
Oct.	41	41⅛	40⅝	40⅞
Dec.	38⅛	38⅛	38⅛	38⅛
May	43	42	41⅞	41⅛
Barley—				
Oct.	58	58⅝	58⅝	58⅛
Dec.	..		..	51⅛b
Flax—				
Oct.	183⅛	182¼	180	191b
Dec.	178⅛	178⅝	178¼	177
May	182	182	188a	188a
Rye—				
Oct.	87⅝	88¼	87⅛	88⅛
Dec.	85⅛	85⅛	88⅛	85⅛

Cash prices: Wheat—1 hard, 102⅝; 1 nor., 100⅛; 2 nor., 99⅛; 3 nor., 97⅛; No. 4, 87⅞; No. 5, 80⅞; No. 6, 73⅝; feed, 63⅝; track, Manitoba, 98⅝; Saskatchewan, 97⅞; Alberta, 97⅛.

Oats—2 cw., 45⅝; 3 cw., 41⅞; extra 1 feed, 41⅛; 1 feed, 38⅝; 2 feed, 38⅝; rejected, 32⅝; track, 42⅛.

Barley—3 cw., 57½; 4 cw., 54¾; rejected and feed, 48½; track, 55½.

Flax—1 nwc., 198, 2 cw., 194; 3 cw. and rejected, 182, track, 194.

Rye—2 cw., 70.

VICTORIA STOCK EXCHANGE

(By F. W. Stevenson, 102 Pemberton Bldg.)

	Bid.	Asked.
Athabasca Oil	..	.15
Bawena Copper		.08
Boundary Bay Oil	.00⅝	.21
B. C. Perm. Loan	85.00	..
B. C. Fishing Co.	23.00	
B. C. Refining Co.	..	.43
B. C. Silver	.10	..
Canada Copper	..	.10
Can. Nat. Fire	48.00	..
Cons. M. & S.	26.00	27.05
Cork Province	.12	..
Crow's Nest Coal	50.05	..
Douglas Channel	.03	.24
Empire Oil	.21⅝	.21⅝
Granby	26.00	
Great West Perm.		23.25
Howe Sound	2.75	3.50
Int'l Coal	..	.22
McGillivray	.43	.55
Nugget	.03¼	.04¼
Pacific Coast Fire	4.00	..
Rambler-Cariboo	.04	..
Silversmith	.33	..
Silver Crest	..	.02¼
Spartan Oil	.05%p	.00⅝
Snowstorm		.54
Standard Lead	.12	.25
Sunloch Mines	..	.25
Surf Inlet	..	.32
Stewart M.	.26	..
Stewart Lands		15.00
Trojan Oil	.33⅛	.03⅛
Valdez Island Copper	..	3.00
Whalen, com.	..	5.00
Whalen, pfd.	50.00	..
Wonderphone	..	.55

MONEY AND EXCHANGE

LONDON, Sept. 9.—Bar silver 35⅛d per ounce. Money 3 per cent. Discount rates: Short and three months' bills 2⅝ per cent.

NEW YORK, Sept. 9.—Foreign exchange steady.

Great Britain—Demand 4.43⅝; cables 4.40; 60-day bills on banks 4.43⅛.
France—Demand 7.74¼; cables 7.73½.
Italy—Demand 4.33; cables 4.33½.
Belgium—Demand 7.22¼; cables 7.52.
Germany—Demand .07 5-10; cables .07⅝.
Holland—Demand 38.83; cables 38.90.
Norway—Demand 13.70.
Sweden—Demand 26.55.
Denmark—Demand 21.27.
Switzerland—Demand 18.97.
Spain—Demand 15.47.
Greece—Demand 3.64.
Poland—Demand .01¼.
Czecho-Slovakia—Demand 3.35.
Argentine—Demand 33.33.
Brazil—Demand 13.35.
Montreal—82⅛.

FOREIGN BONDS

(Furnished by Burdick Brothers, Limited)

	Bid.	Asked.
Russian 5½, 1921	12	16
French 3's of 1931	58½	60
French 4's of 1917	47½	49
French 5's of 1920	66	69
British 3's of 1923	62	64
British 5's of 1927	92	93
British 3's of 1933	72	85
Victory 4's	75	.
British Ref. 4's	69	73
Belgium Restor. 5's	64	70
Belgium Premium 5's	50	51
German War Loan	75	50
Berlin 4's	75	71¼
Hamburg 4's	30	31¼
Hamburg 4½'s	33B	..
Leipzig 3's	70	70¼
Japanese 4's	81⅛	82
Japanese 1-2 4½'s	94½	96
Japanese 3-4 4½'s	83⅝	84
Paris 6's	129B	
U. K. 5½'s, 1921	107⅛	108

VICTORIA DAILY VICTORY BOND PRICE LIST

Victory Loan 5½%

	Will Buy	Will Sell
1st Dec., 1922	996.53	1002.00
1st Nov., 1923	994.20	1004.62
1st Nov., 1924	999.20	1000.20
1st Dec., 1927	1002.35	1012.35
1st Nov., 1933	1030.00	1042.50
1st Nov., 1934	998.50	1006.22
1st Dec., 1937	1055.20	1056.05
War Loan 5%		
1st Dec., 1925	975.05	985.00
1st Oct., 1931	971.30	987.50
1st March, 1937 (payable in New York)	985.00	1005.05

TORONTO VICTORY AND WAR LOAN DAILY PRICE LIST

TORONTO, Sept. 9.—Latest Toronto Victory and War Loan prices follow:

Victory Loan, 5½%

	Bid.	Asked.
Dom. Tax Free, 1922	99.26	102.50
Dom. Tax Free, 1923	99.45	100.45
1924	99.04	100.05
Dom. Tax Free, 1927	100.35	101.35
Dom. Tax Free, 1933	103.00	104.00
1934	95.93	100.03
Dom. Tax Free, 1937	105.06	105.65
War Loan, 5%		
Dom. Tax Free, 1925	97.95	98.20
Dom. Tax Free, 1931	97.72	98.12
Dom. Tax Free, 1937 (payable in New York)	99.80	100.30

Liberal Interest--Sound Security

Victory Bonds (Taxable), to yield 5.40%
Victory Bonds (Tax Free), to yield 5.05%
Province of B. C., due 1950, to yield 5.40%
Point Grey, 5%, due 1939 to 1943, to yield 5.60%
North Vancouver, 5%, 1950, to yield 6.10%
Manitoba Power, 7%, 1941, to yield 6.95%
(Guaranteed by Winnipeg Electric Railway)
Canada Steamship, 5%, 1943, to yield 7.25%
Calgary Power, 5%, 1940, to yield 7.25%
Spanish River, 8%, 1941, to yield 7.50%

The above bonds we most highly recommend. You are invited to avail yourself of our facilities for the purchase and sale of stocks on the leading exchanges.

Phones 3724 3725

BURDICK BROTHERS, LTD.

Members of All the Leading Exchanges and B.C. Bond Dealers' Association

116-120 Pemberton Bldg.

MONTREAL STOCKS

(Furnished by Burdick Brothers, Limited)
All Fractions in Eighths

	Close.
Brazilian Trac.	47-7
Can. Car Fdy., com.	26
Cons. M. & S.	27
Detroit United	68
Dom. Bridge	83
Dom. Cannars	37
Asbestos	66
Abitibi	63
Brompton Paper	33-1
Atlantic Sugar	23-6

CHICAGO MARKET

(Furnished by Burdick Brothers, Limited)
All Fractions in Eighths

Wheat—	Open.	High.	Low.	Close.
Sept.	102-3	121-3	100	101-3
Dec.	101-7	155-4	101-5	103-4
May	107-1	107-5	107	107-6
Corn—				
Sept.	63-1	62-4	61	63-5
Dec.	57-1	58	56-2	57-7
May	60-3	61-3	52-5	61-3
Oats—				
Sept.	34-7	35-3	34-5	35-1
Dec.	33-3	35-3	34-7	33-2
May	37-2	38	37-5	38

NEW YORK COTTON

(Furnished by Burdick Brothers, Limited)

	Open.	High.	Low.	Close.
Oct.	21.93	21.97	21.28	21.55
Dec.	21.30	22.13	21.60	21.75
Jan.	21.50	22.58	21.39	21.88
Mar.	21.76	21.14	21.73	21.89
May	21.83	21.10	21.68	21.98
July		21.60	21.31	21.76

YESTERDAY'S EXCHANGE

(Furnished by Burdick Brothers, Limited)

New York sterling, 4.48.
Canadian sterling, 4.47¾.
London bar silver, 35⅛d.

FRENCHMEN IN CITY ON ORGANIZING TOUR

Forming Committees of "France-Canada" to Develop Franco-Canadian Relations

On a tour of Canada for the purpose of forming in the principal cities committees of "France-Canada," an organization the purpose of which is the "development of intellectual, artistic, economic, political and personal relations" between Canada and France, M. Gabriel Louis Jaray, a French Government official who is the director-general of the Paris committee of France-Canada, arrived here yesterday. He is accompanied by M. Louis Hourtich, professor in the National School of Fine Arts in Paris, and inspector of fine arts for the city of Paris.

The two French visitors were sent to Canada by the French Government to open at Montreal an art museum founded by France-Canada, and to which the French Government has made some valuable contributions. This institution will be formally opened on September 27. M. Hourtich will lecture in Montreal on fine arts upon his return to the East.

The branches of France-Canada are termed committees, and have been formed in eight of the chief Canadian cities, including Vancouver, where one was organized just prior to the French visitors crossing to Victoria from the Mainland. They had not decided last night whether or not they would attempt the organization of a committee here, stating through an interpreter that they would meet some Victoria citizens to discuss the matter.

A Distinguished President

France-Canada has as its president M. Gabriel Hanotaux, former Minister of Foreign Affairs of France, and now vice-president of the League of Nations. A number of committees have been in existence in Eastern Canadian cities for years, while similar committees are found in France. The members of the committees are not required to know the French language, and are of both sexes. Each committee is autonomous, administering its own affairs.

Taking for its object the development of intellectual, artistic, economic, political and personal relations between France and Canada, each committee has as its special mission the recommending to the Paris committee of persons visiting France, and the reception of persons from France who come to Canada. It aims to maintain the closest relations between Great Britain and France by defending the cause of the entente cordiale in the newspapers, in clubs and in parliament. A third reason for existence is to encourage a taste for French art and literature by becoming interested in the section of French books in the public libraries, in the choice of the volumes, and in the choice of the professors for the teaching of French, and by granting purses to young men and women to enable them to finish their studies in France under the best possible conditions.

MM. Jaray and Hourtich were greatly delighted with the water trip from Vancouver to Victoria.

PLANT SHAGBARK HICKORY

A lot of advice is being given to Canadians about the planting of nut-bearing trees instead of those useful only for shade. This is good advice, in essence, because it is never profitable to grow any tree when a better one might be grown. At the same time, the words of over-enthusiastic friends of this or that heat-loving tree must be carefully weighed before embarking on any considerable planting project in this country. The chief foresters of the different provinces or the Director of Forestry at Ottawa can be relied upon to give disinterested and expert advice on this subject. There is one tree, however, which ought to be planted much more than it is, namely, the hickory, and preferably the shagbark hickory. This tree is native to the southern parts of Ontario and Quebec, and would undoubtedly grow well outside of its present range in these provinces, and also in large parts of the Maritime Provinces and British Columbia. Its nuts are edible, some strains or varieties producing better nuts than others, but the planting of shagbark hickory is advocated chiefly because it is one of the strongest and most useful woods in Canada and because it is rapidly disappearing. One point in favor of the hickory is that young trees taken out of the plantation in thinning, even when very small, can be disposed of to advantage for tool handles and vehicle parts. Thus a considerable revenue comes in to the owner while he is waiting for the main crop to become ready to harvest.

DR. HADWEN'S WORK

The first edition of "Prevention of Premature Burial," was written by the late William Tebb, F.R.G.S., and Col. Ed. P. Vollum, M.D. (late inspector of the U. S. army). Upon the death of the latter, Dr. Hadwen, who is shortly to arrive in Victoria, was asked to undertake the authorship of the second edition. It was completely re-written and this volume of 450 pages forms the standard work on the subject in England. It constitutes a monument of laborious toil and investigation of which any scientific man may be proud.

When a bill for alteration of coroner's laws and the passing of new regulations was before the British House of Commons, a parliamentary committee was formed to draw up a report on the question. Dr. Hadwen was one of the first scientific men sent for to assist with evidence. A record was published in the government blue book, lengthy excerpts from which appeared in all the leading daily papers. All Dr. Hadwen's suggestions were incorporated in the measures proposed in the final report.

Cancer "Cures"

Some persons may remember the sensational cure known as the "Cardigan Cancer Cures" attributed to Daniel and John Evans. The medical profession becoming curious, Dr. Hadwen was asked to investigate. Going thoroughly into the question, he found, after chemical and microscopical analysis, that the "remedy" was simply a well-known and powerful corrosive. Dr. Hadwen's findings were published in The Crown, and in the English medical press, and after widespread publicity the sensational cures came to an end.

WE OFFER ALL MATURITIES

VICTORY BONDS

At Market Prices

Gillespie, Hart & Todd, Ltd.

Phone 2140 Victoria, B.C. 711 Fort Street

YOUR INVESTMENTS

May, by reason of the recent far-reaching shifting of values, need careful consideration. We will be pleased to furnish information (without cost).

Correspondents: London, Paris, New York and Toronto.

630 Fort St. Victoria, B.C. **R. P. CLARK & CO., LIMITED** Phone 5600-5601

Members of B.C. Bond Dealers' Association. All Branches of Insurance Written

INVEST SERIOUSLY

Investing money is a serious matter requiring careful consideration. Safety is the first thought of any careful investor, and it is the first thought of a responsible investment banker.

We know we can save you from the pitfalls of loss and worry resulting from doubtful investments if,

Before You Invest You Consult Us

British American Bond Corporation, Ltd.

Investment Bankers Established 1901

B.A. Bond Bldg., 723 Fort Street Phones 319, 2121

Stocks, Bonds, Mining and Oil Shares Bought and Sold

Orders Executed on All Exchanges—Cash or Margin

Foreign Exchange Dealt In.

F. W. STEVENSON

102 Pemberton Block Phone 362

AUSTRALIA and NEW ZEALAND.

BANK OF NEW SOUTH WALES.

(ESTABLISHED 1817).

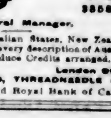

Paid-up Capital	$25,000,000.00
Reserve Fund	18,000,000.00
Reserve Liability of Proprietors	25,000,000.00
	$68,000,000.00
Aggregate Assets 31st March, 1922	$358,806,776.00

OSCAR LINES, General Manager.

350 BRANCHES and AGENCIES in the Australian States, New Zealand, Fiji, Papua (New Guinea), and London. The Bank transacts every description of Australasian Banking Business. Wool and other Produce Credits arranged.

Head Office: GEORGE STREET, SYDNEY. London Office: 29, THREADNEEDLE STREET, E.C. 2.

Agencies: Bank of Montreal and Royal Bank of Canada.

FURNITURE PACKED AND SHIPPED TO ANY PART OF THE WORLD

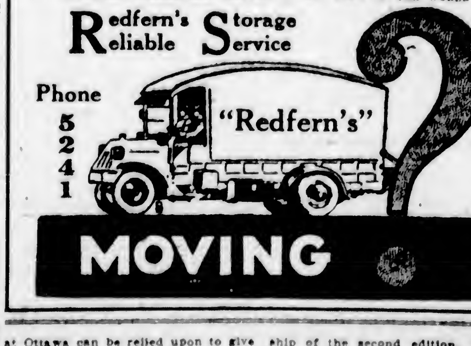

Seattle Conference of Churchmen and Boys

Impressions of Recent International Gathering and Thirty-Seventh Annual Convention of the Brotherhood of St. Andrew in the United States

(By a Correspondent)

"It is doing things in the way Christ did them that will save the world." Perhaps this remark by Bishop Lloyd, Suffragan Bishop of New York, is a fair summary of the spirit that characterized the international conference of churchmen and boys held in Seattle from August 30 to September 3, being also the 37th annual convention of the Brotherhood of St. Andrew in the United States. Another outstanding thought urged by several speakers was that the greatest tragedy of life, put in words, is not that men sin, but that men, with the power of God within them available for their use, are ignorant of it, forget it, or neglect it.

Fifteen hundred delegates were expected. Owing partly to America's railroad strike, more delegates registered than were able to attend. About six hundred attended—though many more were present at the public meetings. Seattle papers said there were three thousand. But that's American journalism.

It was truly an international conference. Delegates came from all parts of the United States, from Canadian dioceses in British Columbia and on the Prairie, from Alaska and Honolulu. Mr. George A. King, of London, president of the Brotherhood of St. Andrew in England, was there. Americans introduced him as "King, of England." There were also Japanese delegates, and representatives of other nationalities. It was a brotherhood conference held on American soil, with a large majority of Americans in attendance; but it was directed by two Canadians (Walter Macpherson and Francis Williams) acting as American secretaries, and presided over by a Portland council member, A. C. Newill, who was born in India and educated in England. That Brotherhood Conference helped us to see something of what brotherhood means.

The Programme

"How close together are humor and sublimity!" a statement by Dr. Willmer, rector of St. Luke's Church, Atlanta, that was effectively illustrated by him and other speakers in the devotional addresses. Some speakers asked permission to be colloquial. Most took it for granted. It seems the American way. Dr. Willmer told us that the realized presence of God was the true climate of the soul. We could enjoy life in this atmosphere anywhere and everywhere, Winter and Summer. Prayer, he said, is the gymnasium of the soul. To some of us, with our repeated petitions and vapid prayers, he thought God might be saying, "Stop talking to me, and get a move on."

The most popular speaker at both senior and junior conventions was the Rev. Dr. George Craig Stewart, rector of St. Luke's Church, Evanston, Illinois. His observations of "The Adolescent Boy," expressed in convention and at a group conference; his great talks on "The Christian Army—Its Officers," and "Its Battle Objectives" (both eloquent appeals for the Church's ministry); and his vivid addresses, in preparation for Sunday morning's corporate communion, on "The Upper Room" and Jesus' interpretation of religion as love to the utmost, shown to one another and to all—none will forget these or their speaker. As rector in a university town, one can understand Dr. Stewart's influence with high school and college students. He has the educational conscience, and accepts the scientific spirit, and spiritualizes both. One day he asked the members of his Bible class of high school boys to write a list of Christian virtues in the order of importance in which they conceived them. When the lists were tabulated, first came love. Because, the boys said, it included all the rest and was the hope of the world today. Second was faith, defined by one as vision plus valor, by another as recognition—of God, of the Divine in man and in the world. Third came honesty. If a man is honest, they said, he will be straight and clean through and through, with himself and others. When the boys were reminded of St. Paul's choice of three—faith, hope, love—they said they were sorry for St. Paul, and would stick to their own—love, faith, honesty.

Men in Church Work

An attractive feature of the conference was the keen discussion of church work by laymen—some being prominent figures in the business life of their state and nation.

Frank Shelby, of Philadephia, general secretary of the Brotherhood of St. Andrew in the United States, suggested that each parish chapter or man's organization might select two lines of work for the year. In every parish, he said, there are men who would be tremendously helped by a visit from some churchman. Churchmen should be organized for this work of visiting. Combined efforts could be made to increase the attendance of men at Sunday services, or at a monthly corporate communion service. To make a men's chapter more active, he urged that each should aim to add six new members, of ages from 18 or 19 to 25, during the year.

Lawrence Choate, of Chicago, emphasized the value of study classes for men—to discuss the teachings of Christ, of the Bible and the Church, the task of the Church, modern problems of Christianity applied to everyday living and business. One reason why Episcopians turned to Christian Science, he thought, was due to the lack of suitable literature supplied by the Church, and to failure to stimulate study, privately or in groups.

Ben. F. Finney, vice-chancellor, University of the South, Sewanee, urged attention to religion in the home. All that is best in modern civilization depends on the family. Several men told of their own family customs of reading selected passages from the Bible and prayers before or after breakfast, or the evening meal.

J. A. Birmingham, of Vancouver, stated that Brotherhood men and churchmen generally should practice Christianity first in their own home, then in their office or business, and do some definite piece of church work with others in their parish. Speaking of Rotary, Kiwanis, Gyro and other service clubs, he felt that there might well be now less talking about service and more service.

Edward Shields, New Orleans, in a talk on "The Habit of Mid-day Prayer," silent or spoken, said that the happiest man is he who has an ambition always in front of him—some goal of spiritual adventure, which always advancing with life leads on to the quest of the eternal adventure in the great hereafter.

Two national presidents of the Brotherhood of St. Andrew—E. H. Bonsall, of Philadelphia, and G. A. King, of London—spoke of the importance of churchmen witnessing for Christ by conducting themselves in all circumstances after the example of His life and teaching, with courage, gentleness and tact.

In one of the sectional conferences on developing effectiveness in church work, several speakers urged greater cordiality at church services, especially towards visitors and newcomers. Of some Anglicans and Episcopalians, one man thought it might be said, "Many are cold, but a few are frozen." The remedy is with churchmen and women themselves. Some must lay aside an exaggerated sense of reserve and become more friendly.

The Boys' Convention

In the opinion of Douglas Stansbery, a student at the University of Washington who was elected chairman of the junior convention, one of the outstanding features of the junior programme was Edwin Dunbar's talk on "Daily opportunities while serving in the ranks." Dunbar attended last year's Brotherhood convention at Norfolk, Virginia, as a delegate from his Cleveland parish chapter. "There," he said, "I came to realize for the first time in my life that Christ does live in me." After returning to his home and reading a report of the convention to his chapter, he offered himself to his rector and to the superintendent of the Episcopal City mission in Cleveland. He now helps in services and Bible study classes held on Sundays at the Boys' Correction Farm and in Lakeside Hospital, near Cleveland.

At a joint session of juniors and seniors, Clarence Brickman, of Detroit, spoke of the value of boys' training camps, and William Markham, a Seattle boy, told the seniors what the juniors expected of them. "We expect the men of the Church," he said, "to set us boys an example to follow. When we go to Sunday School and find half of the boys' classes without men teachers, or go to Church and find few men there, what do we fellows think?" He said that the juniors expected of the seniors, an understanding sympathy, friendly advice and counsel, a good example, and opportunities of co-operation in church work and fellowship. The chairman of the joint session, A. C. Newill, in replying, said he sometimes thought that every American boy was born to be a lawyer. He asked the boys not to love themselves too much, nor to pity themselves, nor to argue all the time. They could do and dare in the Christian way to make the world a better place to live in. They could work to make it more Christian than they found it. This would mean justice for more and love for all.

Other speakers at the boys' sessions were Bishop DePencier, Vancouver; Bishop Keator, Tacoma; Rev. Dr. Tomkins and Francis Williams, Philadelphia. Bishop Schofield, Victoria, spoke briefly at the joint session at the noon hour.

Public Meetings

Public meetings were held in abundance. Not a few were marred by too much speaking. The speakers included, on the first night, the Rt. Rev. F. W. Keator, Bishop of Olympia, who gave the address of welcome; the Rt. Rev. A. S. Lloyd, Suffragan Bishop of New York, who spoke on "The Brotherhood of St. Andrew—Looking Backward and Forward." "Anglican Night" was observed on the second day, with addresses from the Rt. Rev. A. U. dePencier, Bishop of New Westminster and Cariboo, and George A. King, of London, on "The Master We Serve." Then there was "Alaska Night," when Canon Winfred Douglas, of St. Paul's Cathedral, Fond du Lac, Wis., spoke on "Congregational Singing as an Aid to Worship," and Johnny Fred, a young Alaskan Indian, and Bishop Rowe, of Alaska, spoke on "Breaking Gospel Trails in Alaska." Johnny Fred described in vivid, picturesque terms a trip he made in February from Fort Yukon to Arctic Village in a blinding snowstorm. Once, when American missionaries in Alaskan outposts were cut off from supplies, Bishop Rowe and Johnny Fred built a boat and a barge, put an engine in the boat, and traveled night and day to reach them in the short time available. The bishop added that recently a well-known New York firm had offered Johnny Fred a remunerative position because of his manual skill. The boy declined it, and is preparing himself as a medical missionary to spend his life among his own people in Alaska.

The Week-End

On Saturday morning, Mrs. John M. Glenn, New York City, delivered an impressive address on "Facing Together the Claims of Youth." She added her plea for a truer spirit of reverence and partnership in the home. The Church alone, she claimed, can come into the inner life of the family. The State cannot. Herein lies the challenge of the present situation to the Church. When a boy or a girl "goes wrong," no one individual alone is ever responsible. Many share in the guilt. Sacrificial love is the only remedy.

One Saturday afternoon, delegates and friends were conveyed in special cars to the Colman dock, where the steamer "Tacoma" was waiting to take the merry party across Puget Sound to Point Defiance Park, Tacoma. On the way, the beauties of the surrounding country and the mountains were often remarked upon. When Mount Rainier burst into view the scene was gorgeous. The Tacoma dock had been converted into a flower garden by a committee of churchwomen, who had planned a reception that for cordiality, picturesque originality and bountiful hospitality was unique. Tacoma churchmen were there with automobiles, waiting to drive the visitors through the mazes of that wonderful park.

After Saturday evening dinner in the Masonic Temple, the juniors adjourned to a camp fire meeting in Denny's Field, and the seniors to St. Mark's Church, where services in preparation for the corporate communion were held. Early on Sunday morning, some five or six hundred men and boys attended St. Mark's Church, the bishop of the diocese, Dr. Keator, being the celebrant. On Sunday afternoon, a large audience was present at a mass meeting held in the First Presbyterian Church, when Bishop Gailor, of New York City, and George A. King, of London, spoke of "The Spiritual Contributions that English-speaking Peoples Must Yet Make to the Civilization of the World." The final service and farewell meeting for juniors was held on Sunday evening in the junior convention hall. Senior delegates and friends nearly filled Trinity Church, when Bishop Lloyd gave a parting charge to the Brotherhood; George H. Randall, of Philadelphia, read the memorial record, and Courtenay Barber, of Chicago, conducted an impressive farewell meeting.

Mention should be made of the work of the Rev. Winfred Douglas, Mus.D., Canon of St. Paul's Cathedral, Fond du Lac, who acted as musical director at all meetings and conference sessions. There are some fine hymns in the New Hymnal of the American Church—hymns that appeal to 20th century men and women, and set to tunes that men can sing. Nor do all end with an "Amen."

Something should be said, too, of the excellent meals service in "The Commons"—the University of Washington cafeteria. In dining one day with an American clergyman from Florida, it was interesting to hear his impressions of a railroad journey across the Canadian prairie en route to Seattle. "Those great stretches of treeless expanse and isolated loneliness," he said. And then added, quietly and thoughtfully, "I never realized before the tragedy of a piece of bread."

General Impressions

One delegate, on being asked what his chief impression of the conference was, said that its progress reminded him of Coue's now famous formula, "Day by day, in every way, I'm getting better and better."

In its practical aspect, the conference seemed to make an appeal, presented from many angles and viewpoints, for church work and workers to get nearer to the actual problems and needs of boys, girls, men and women today, in order that together these problems may be worked out in the spirit of Christ, and according to the principles of His life and teaching. To this end, the main suggestions were two: First, that this year all churchmen and women be asked to apply the Christian religion of love and the recognition of God in the life of the family in the home. Second, that in every parish, at least one study group be formed to discuss the application of the teachings of Jesus to modern educational, commercial and industrial problems and practices.

The Seattle conference showed conclusively that the Brotherhood of St. Andrew, with its two simple rules of prayer and service, is a power for good in the Church. Its contribution in any parish depends largely on the careful choice of its lay officers, the co-operation of the clergyman, and the faithful application of its aims and methods. Wearers of the red cross, or the blue, must above all remember Who is the Master they serve.

Expects British Election

TORONTO, Sept. 9.—"Premier Lloyd George will soon make an appeal to the people. Of this I feel sure," said William Carter, M.P., of the British House of Commons, who has been in Canada as fraternal delegate of the British Trades Union Congress to the Trades and Labor Congress. He leaves today for England. "I must render an account to my constituents," he said, "and within three days of my return I expect to open my meetings."

The Majestic's four turbines weigh 375 tons each.

Step over that Dividing Line

Do not let your ideas die out as mere wishes. Give them strength by keeping them before the eyes of your mind. Thus they will gather enough force to keep your enthusiasm alive. Your ideas will make you WANT to get ahead. They will drive you over that dividing line between *wishers* and *doers*.

Nourish your ambition with ideas of supremacy, and we will show you the way to prosperity and happiness.

Make your ideas count—ENROLL AT ONCE.

Sprott-Shaw School

Courses—Business, Stenography, Secretarial, Higher Accounting, Wireless, Preparatory, Civil Service, Collegiate leading to University, Dental College, Law Society, B.C.L.S., Ship Masters and Mates.

Individual Instruction—Competent Teachers.

Night Classes—Private Tuition Day Classes

Phone 28 or Write for Prospectus

NEW WEILER BUILDING

Ask the One Who Burns It

What We Find in the Coal Business Is

—that our NANOOSE WELLINGTON COAL is becoming the most popular in the city.

Be sure of YOUR supply.

Order Nanoose Wellington NOW.

Walter Walker & Son

Oldest Coal Dealers in B. C.

635 Fort Phone 3667